DULUTH EVENING HERALD.

TWELFTH YEAR — MONDAY, APRIL 23, 1894. — FIVE O'CLOCK EDITION. — THREE CENTS

MINNESOTA HISTORICAL SOCIETY

A Home Institution Owned and Controlled by Duluth Men and Not Tributary to Any Eastern Management. Established in Duluth in 1881.

The BIG DULUTH

STORE OPEN MONDAY AND SATURDAY EVENINGS.

MEN'S SUITS— $9.98

Actual Values—$15, $16.50, $18 and $20.

We open up the spring business this week with the greatest value giving sale of Men's Suits ever attempted. We place on sale,

For This Week Only

2000 MEN'S SUITS,

Worth $15, $16.50, $18 and $20, at

NINE NINETY-EIGHT

They come in single and double breasted Sack Suits; the regular lengths and the new style long cut frocks in handsome black and blue serges; black and blue cheviots, clay worsteds, homespuns, fancy cassimeres, fancy worsteds and beautiful light colors. Not one Suit in the entire 2000 worth less than $15 00, and this week you can

Take Your Choice

From the entire lot

At $9.98.

NOVEL ADVERTISING METHODS:

Attractive, useful; no cost to the boys. A choice of Ball and Bats, Knives, Wagons, Bows and Arrows, with each suit, Spring Overcoat or Reefer Jacket.

WILLIAMSON & MENDENHALL

Complete and Trustworthy Outfitters for Men, Boys and Children.

RAINY LAKE CITY . . . .

In the center of the new Gold Fields and of the extensive Timber District on Rainy Lake. Less than five weeks old and has a population of 500. There will be a big rush when spring opens. Saw mills now running, stamp mills being erected and many business houses and dwellings going up.

BEST BUSINESS LOTS, - - $250
FINEST RESIDENCE LOTS, - $100

Rainy Lake City Will be the Liveliest Point in America This Year.

RAINY LAKE IMPROVEMENT COMPANY,

W. C. SHERWOOD & CO., General Agents.

Rooms 612-613-614 Torrey Building, - DULUTH, MINN.

MENDENHALL & HOOPES, *District Managers,*

London Guarantee & Accident Co. (LIMITED). OF LONDON, ENG. ORGANIZED 1869.

Employers Liability, Elevator Accident, Workmen's Collective, Surety Bonds, Individual Accident.

Members of the Duluth Clearing House Association.

	CAPITAL.	SURPLUS
First National Bank	$1,000,000	$200,000
American Exchange Bank	500,000	350,000
Marine National Bank	250,000	20,000
National Bank of Commerce	200,000	21,000
State Bank of Duluth	100,000	40,000
Security Bank of Duluth	100,000	40,000
Iron Exchange Bank	100,000	.....

PROOF OF SUPERIORITY!

This brand has followers and imitators but as is always the case the genuine is always better than the imitation. Imitation proves the superiority of an article whether it be one thing or another. In this case it's FLOUR. But they have not succeeded in producing the equal of IMPERIAL Made from the choicest Dakota wheat. Nothing like it. Grocers sell it.

SPEECH BY WASHBURN

The Junior Senator From Minnesota Addressed the Senate Today on the Wilson Tariff Bill.

He Entered a Strong Protest Against the Repeal of the McKinley Law's Reciprocity Clauses.

Will Be Considered a Breach of Faith on the Part of the United States.

WASHINGTON, April 23.—Senator Washburn, of Minnesota, addressed the senate today, devoting his time almost entirely to the proposition in the tariff bill to repeal the reciprocity clause of the McKinley law. In his opening remarks he discussed briefly the various tariff acts since 1846. Coming to the proposed repeal of the reciprocity provisions in the law of 1890 he said: "There is probably no section of the country where the effect of reciprocity treaties with foreign nations consummated by the wisdom and persistent efforts of Mr. Blaine, under the late administration, have been so marked and favorable as the states of the Northwest. I am not only opposed, Mr. President, to termination of the reciprocity arrangements already existing between the United States and other countries, but I am in favor of applying the same principle in all our foreign trade."

Senator Washburn said that Democrats of the finance committee and members of the house had misgivings about the repeal of the reciprocity clause of the act of 1890. He said that the direct repeal of the reciprocity clause and abrogation of the treaties was made necessary in order to make it possible to collect duties on sugar. The people of the United States did not want the reciprocity treaties terminated, although the president was directed to so inform countries with whom the treaties were made.

SENATOR W. D. WASHBURN.

"You will find, Mr. President," he said, "that the abrogation of these arrangements will be the most unpopular piece of legislation this congress has enacted or will enact, and that it will be resented by the citizens of the southern republics and colonies as well as by the people of the United States.

"I have received information, Mr. President, by means which I am not permitted to describe, that the governments of the other American republics regard the proposed action of congress on this subject as an unwarranted and inexcusable exhibition of selfish indifference to their friendship and their welfare, and the passage of this act will go very far to destroy all the good effects that have followed the endeavors of this government to promote closer social and commercial relations with them. They cannot resent this as an insult, but I warn this committee that they will enter their solemn protest against what they consider a breach of faith on the part of the United States."

"Under these treaties," said Mr. Washburn, "the United States stands in a position to command and control the greater share of the trade of the tropical portion of the southern continents, and it is possible, by surrendering the duties upon wool, copper, lead ore and some other articles, to negotiate similar arrangements with Mexico, Chile, Uruguay and the Argentine Republic, whose foreign trade annually exceeds the sum of $250,000,000, and whose imports annually surpass $250,000,000. All of the articles except lead ore, are placed upon the free list by the pending bill, without asking anything in return or giving an opportunity by diplomatic negotiation to secure valuable concession for the benefit of our farmers and mechanics.

"Not only does this bill repudiate and reject all the advantages that have been obtained for our producers in the southern nations, but it throws away forever the prospect of obtaining a market for at least one hundred millions of the surplus products of our farms and factories which we cannot sell at home. Much money has already been invested, and much time has been spent in the introduction of our merchandise into southern markets; in the establishment of agencies; in the study of the tastes and requirements of people and conditions of trade; and in the making the acquaintance of the buyers and consumers in the Latin-American countries and colonies.

"This demonstrates that the advantages of the reciprocity arrangements have been recognized and appreciated by those for whose benefits they were intended, but just now as they are beginning to see the results of their efforts, the majority of this congress proposes to deprive them of the advantages they enjoy."

Mr. Washburn declared that the only increase in our trade during the past year of hard times was with the reciprocity countries, while there had been a falling off in other countries. Discussing the treaty with Brazil, he said that trade relations had been disturbed by the revolution and this was not a time for a fair test. Senator Washburn gave a deal of attention to the results of the treaty with Cuba in the course of which, speaking of his personal observations in Cuba, he said:

"In conversation with American merchants and others doing business in Cuba, I learned that the efforts of the commercial relations created by this arrangement had been realy remarkable, and increasing in importance and magnitude day by day. The Americans doing business there are more than satisfied with results. The Cubans are satisfied and everyone is satisfied excepting Spain itself and the representatives of other continental countries."

Mr. Washburn sketched with some detail the results of reciprocity with South American countries and then turned his attention to the German treaty, which he spoke of as in many respects the most important of the several commercial arrangements negotiated by the last administration under the authority of the reciprocity section of the McKinley act. As to the proposed abrogation of the treaties he said:

"The commercial arrangements which were entered into by the United States under the authority of section three of what is familiarly known as the McKinley law, are solemn compacts between this and friendly nations which cannot be carelessly kicked aside like a memorial from the legislature or an appeal from some domestic industry whose prosperity is threatened. They have the sanctity of formal treaties, and if they are to be terminated, it should be done without national dishonor. There must be good reasons to show why this government desires to withdraw from such compacts and asks to be released from it obligations."

"No government," he said, in conclusion, "ever threw away greater opportunities to promote its foreign trade and secure commercial advantages for its citizens than are being sacrificed by the pending bill. Not only are the reciprocity treaties that were made by the last administration to be absolutely and peremptorily revoked without consulting the rights and wishes of the other parties to the agreements, but the duties upon a long list of imported merchandise are to be removed and reduced without even giving the countries which will enjoy the benefits a chance to offer us some concessions in return."

ANARCHIST HEAD CENTER.

Italian Arrested in London Believed to be Chief of the Anarchists.

LONDON, April 23.—The Italian anarchist, Guiseppe Ferrari, who was arrested here yesterday, was brought up at Bow street police court today, and was remanded.

The arrest of Ferrari was caused by the revelations of Polti, who informed the police that Ferrari occupied, among the anarchists the same position as "No. 1" occupied among the Fenian brotherhood. He controlled the collection and distribution of the anarchist funds, and directed the manufacture and disposal of the bombs, intended for use in England and abroad.

It also appears that Ferrari was elected at the international conference of anarchists held at The Hague, in 1891, to direct the operations in England.

To Visit Washington.

WASHINGTON, April 23.—Commissioner of Indian Affairs Browning has given to the Osage Indian nation permission to send delegates to Washington to discuss reservation matters. The party, which will leave in a few days, will comprise Principal Chief No-Koh-Woh-She-Ton-Gah, ex-Chief Black Dog, National Secretary James Bigheart, Peter Bigheart, Me-Ke-Wob-Ko-In-Kah and Hu-Lo-Kah-Lah.

A Cathedral Robbed.

ZACATECAS, April 23.—The Catholic cathedral at Bunon, fifty miles north of here was entered by a band of robbers and all of the silver and gold church ornaments stolen. A detachment of rural guards overtook the bandits and a brisk fight ensued, and resulted in two of the robbers being killed and the booty recovered.

Deaths in England.

LONDON, April 23.—Peter Price, the well-known horse trainer of Newmarket, is dead. The death is announced of William Tod, the well known cotton spinner.

CUT THIS OUT.

STAGE CELEBRITIES.

This Coupon with two others of different dates, and Ten Cents is good for one part, containing twenty portraits, of the.....

Marie Burroughs Art Portfolio of Stage Celebrities . . . . . .

Two Cents extra must be sent if ordered by mail

THE EVENING HERALD, Monday, April 23.

CUT THIS OUT.

TUNNEL LAW IS VOID.

The Supreme Court Decides the Law Regarding Constructing the Minnesota Point Tunnel Is Bad.

Held to Be a Violation of the Constitutional Amendment in Prohibition of Special Legislation.

Order of the St. Louis County District Court Also Reversed in a West Duluth Case.

ST. PAUL, April 23.—[Special to The Herald.]—Of twenty-two decisions handed down by the supreme court today two are from Duluth. Both are reversals as follows: E. P. Alexander, appellant, vs. the city of Duluth, respondent, general laws of 1893, chapter 210, entitled "an act to authorize the construction of tunnels by cities in certain cases" held to be in conflict with section 33, article 4 of the constitution, as amended in 1892 prohibiting the passage of any local or special law regulating the affairs of any county, city, etc., for the reason that the second section of the act adopts and applies to the subject existing special legislation contained in the charters of the various cities.

Under the constitutional provision any act regulating the affairs of a city must reduce all cities or all cities of the same class to uniformity in respect to the particular question with which the legislation deals, as to the mode as well as to the causes of the exercise of the granted power. Any act which adopts and extends existing special legislation is as obnoxious to the constitution as if it created the special legislation which it thus attempts to extend and perpetuate. Order reversed. The opinion is by Mitchell, J.

In the case of the village of West Duluth for the use and benefit of the Pioneer Fireproof Construction company, appellant, vs. James H. Norton, et al., respondent, the syllabus is as follows: Where a village organized under chapter 148, general laws of 1891, takes the bond of a contractor conditioned for the faithful performance of the contract, and that he will pay for all labor and material furnished, as provided in section 4, sub-section 9, of said chapter, and such village brings an action on such bond to recover the sum due from the contractor to a third party to furnish material, but claims nothing in its own right, held that such suit is brought in a representative capacity, and it is no defense to it that the plaintiff has in its hands more than sufficient funds withheld from the contractor to pay all such claims. Order reversed. Canty, J., wrote the opinion of the court.

IT MAY BE ARBITRATED.

Great Northern Strike May Soon Be Settled Owing to the Mediation of Governor Nelson.

ST. PAUL, April 23.—[Special to The Herald.]—Governor Nelson this morning wrote to President Hill, asking that the trouble with the strikers be submitted to arbitration. In reply he received a note from Mr. Hill saying that the company would comply with the request on condition that the men return to work at once, in order that business might not be interfered with while the arbitration was going on; one arbitrator to be selected by the men on the pay roll of the company, another by the company, and, in case they do not agree, a third to be selected by Judge R. R. Nelson, of the United States district court, or Judge Nelson and Judge Thomas sitting together.

Time is to be taken to give both sides a full hearing. The men in the different sections may select their own representatives and all are to be heard or they can present their case through one committee. At noon the men had not received a copy of Mr. Hill's reply, but had received Governor Nelson's letter and Debs and Howard called on the governor and held a short conference, but neither side would say what was done. Debs said early this morning he did not know what step would be taken next.

Seven committee men are here today and three more are expected from the coast. The strikers say they are unable to account for the delay of the committeemen and do not know where Hogan is. It is suspected that he is organizing on the Northern Pacific system West.

Mr. Hill said this morning that the strike would end today and Howard said the men were sure to win. There were 270 men organized at Superior yesterday and they wired officers that they would strike if ordered.

Two branch trains went out this forenoon and an overland train will be sent out at 6:30 p. m., expecting to go as far as Great Falls at any rate.

The employes are conferring this afternoon on Mr. Hill's reply to the arbitration proposition. The Willmar strikers were released on bonds. Eight arrests were made at Barnesville. Governor Nelson is besieged with requests from business men along the line to use his influence to stop the strike.

Later—President Debs said this afternoon that their full conference committee would be here, and that in the meantime they would not consent to have matters arbritrated. Later on, if they find the committee is unable to arrange matters, they may accept the arbitration proposition.

McKane's Appeal.

WASHINGTON, April 23.—Chief Justice Fuller decided today to take the appeal of John Y. McKane, the Gravesend boss, on briefs and gave the attorneys until Friday to prepare their briefs.

RIGHT OR WRONG.

In these times a merchant may just as well plant broomsticks and expect blossoms as to try and build a business on mere "BUNCOMBE." The fellow who follows the fallacy may think he is plucking apples of gold from the GARDEN OF HESPERIDES—but he isn't. When the public "get on to him," they do it with both feet, and—

"The fruit he loved so much,
Will turn to dust and ashes at his feet."

Our success—such as it is—was never attained by any amplification of the truth. WHEN WE ADVERTISE BARGAINS we give them. WHEN WE ADVERTISE NOVELTIES they are here for your inspection. Did you ever notice the amount of exaggeration used by the different mercantile houses at the head of the lakes in their daily and weekly advertisements. JUST THINK HOW RIDICULOUS THEIR CLAIMS ARE. They say their stock of Cloaks and Wraps is the largest in this city; they control the product of the leading manufacturers in Europe and America — — — —! We say—importers and manufacturers generally confine their product to the largest and best house in each city. Where is that house in Duluth? Is it hard to answer? They say their stock of Hardware and Crockery is the largest and finest in the Northwest. "We say" if our reserve Crockery room was empty it would hold their entire stock, and as for fine goods, they don't know what fine goods are. Patrons, inspection will prove our assertion. They say their Dress Goods and Silk department, Boot and Shoe department, Millinery department, Carpet and Upholstery department shows the largest and most complete assortment in the city. What say you? They say their store is the largest. They say their yearly sales are the largest and a thousand other claims just as ridiculous and false as the above ones. No exaggeration at THE GLASS BLOCK STORE. Facts are "cheils that winna ding." Facts are what has built our business to its present size. Here are the facts we give you for

TUESDAY AND WEDNESDAY.

On Monday morning we will place on sale our entire stock of black and colored Silks and colored Velvets at prices never before equaled in this city.

We have too many Silks and take this means to dispose of them. Remember, this is no shoddy lot of stuff bought to sell cheap, but all of our reliable brands which we can guarantee for wear. Call and see the bargains.

Dress Silks.

LOT 1—20 pieces Twilled Surahs, in black, and navy blue grounds with white polka dot, well worth 39c, closing price 19c per yard.

China Silks.

LOT 2—42 pieces plain colored China Silks, no two colors alike, worth 50c, closing price 25c.

The Chance of a Lifetime.

LOT 3—Every yard of our fancy Silks (Moires excepted), worth from $1.75 to $4.00, closing price $1.25.

LOT 4—50 pieces printed China Silks, no two alike, 22 inches wide, worth 75c, closing price 39c.

LOT 5—100 pieces finest printed Habutai Silks, warranted to wash, every piece as pretty as a picture, worth $1.00, closing price 59c.

Wash Silks.

LOT 6—175 yards Wash Silks, Kaiki and Habutai, worth $1.25, closing price 42½c.

Last But Not Least.

LOT 7—20 pieces Black Silks, comprising Peau de Soie, Faille, Rhadame, Rhadgmir, Latin Luxor Armure, Bengaline and Gros Grain, all warranted Silks, worth $1.25 to $1.50, closing price 89c.

Velvets.

Go at ridiculous prices during this sale. Every stock complete, and any color you wish.

Ladies' Wrappers.

A handsome Flannel Wrapper this week $1.49.

See our $3 Waterproofs, this week $1.25.

Boys' Clothing.

This department is becoming a great favorite with our patrons. It is the low prices that does it. Boys' Suits at $1.35, $2.25, $2.75, $5.75; Boys' pants at 25c, 45c, 50c, 60c and 85c; Boys' Waists at 25c, 35c, 50c, 75c, and 95c. All worthy of your inspection.

Cloak Dept.

In spite of the unfavorable weather we have had during the past week, our Cloak, Jacket and Cape Departments have shown considerable selling. It is the low prices, the novel styles, the large variety, that tends to make us busy here. This week we offer you some splendid values. New things arriving daily.

Tuesday, a handsome Serge Suit tailor made, navy blue, only $4.75.

A handsome Pure Silk Waist, black navy and cardinal, all sizes, $3.59 each.

Carpet Dept.

We are not going out of the carpet business, far from it. We are going into it stronger and harder than ever before

READ THIS.

All Wool Ingrains.

For three days we offer you the best quality of all wool Ingrains at, per yard 59c.

Made, laid and lined free.

Chenille Portieres.

150 pairs of Chenille Curtains, all colors, full width, three yards long fringed top and bottom, worth $6. For three days per pair $3.95.

Dotted Muslins.

Your choice of any piece of Dotted Curtain Muslins in our store, white or colored dots, 40 inches wide, worth 45c, per yard only 25c.

Wash Goods.

10,000 yards Cotton Challies, all new goods, worth 7c, Monday's price, per yard 3¾c.

50 pieces

Sateens.

Bought to sell at 20c, too many on hand take your choice, per yard at 10c.

1000 yards

Sea Island Shirting.

Remnants, one yard wide, worth 15c, Remnant price, 8c.

25 pieces Plain and Figured Serpentine Crepes in all colors, only 17c, worth 25c. Remember our price, 17c.

The Latest Novelty.

Young man you ought to have one. We are the exclusive agents for Duluth for the now popular Buttonelr, each only 25c.

CUTLERY DEPARTMENT.

The Greatest Cutlery Sale on Record.

$5,000.00 worth of Cutlery to be sold at 50 Cents on the Dollar. This includes the finest line of goods in Table Cutlery, Pocket Cutlery, Carving Sets Butcher, Bread and Cake Knives, Putty, Paring and Paper Hanger's Knives, Razors, French Cooking Knives and a full line of High Grade Scissors and Shears. This entire stock of Cutlery must be closed out in the next two days and to make a clean sweep we will sell the entire line at 50 cents on the dollar. Be on hand early Tuesday morning. Sale lasts two days only.

Tuesday and Wednesday.

THE CHANCE OF A LIFETIME!

PANTON & WATSON

Glass Block Store, Duluth.

FIRED INTO THE MOB.

Three Hundred Workmen Tried to Recover Socialist Documents Seized by the Buda Pesth Police.

The Gendarmes Charged Upon the Rioters But They Were Repulsed by Showers of Stones.

Then Troops Were Called Out and as a Last Resort Fired, Severely Wounding Several.

BUDA PESTH, April 23.—On Sunday a body of about 300 workmen marched to the town hall of Hold-Mezo Vasarelhy county, of Csengrad, on Lake Hodos, with the declared intention of recovering a number of pamphlets, documents, etc., belonging to the Socialist leaders of the district, which had recently been seized by the police. The authorities, warned of the intention of the mob, mustered a force of gendarmes at the town hall to resist the expected attack.

Upon arriving in front of the town hall the workmen were confronted by the heads of the municipal departments and by the officer in command of the gendarmes. The spokesman of the mob asked for the return of the pamphlets, etc., claiming that they had been illegally seized. The authorities ordered the workmen to disperse, warning them that force would be used unless they abandoned their threatening demonstration. The mob refused to disperse and the gendarmes were ordered to charge. The police were met by showers of stones and driven back, a number of them being injured.

The municipal authorities called for a detachment of troops which had been held in reserve in anticipation of serious disturbances, and upon the arrival of the soldiers the gendarmes made another attempt to disperse the mob, but were again repulsed. Then the military being drawn up in front of the town hall, another effort was made to prevail upon the rioters to disperse, and they were warned that unless they did so the troops would be ordered to fire upon them. The only reply of the mob was to begin stoning the military.

The soldiers were then ordered to load with blank cartridges and a volley was fired at the rioters. The latter, seeing that nobody was killed or wounded, continued stoning the troops, and the order was then given to load with ball. A second volley, this time in real earnest, was fired into the mob, wounding six of them severely, and slightly wounding a number of others. One of the wounded men has suffered injuries which will result in his death.

After this volley, a detachment of hussars charged the mob with drawn swords, dividing the rioters, pricking a number with their sabres and eventually driving them away from the neighborhood of the town hall. The hussars also rounded in sixty prisoners, who were lodged in jail, the prison being strongly guarded by troops.

The streets are still patrolled by hussars and by gendarmes and reinforcements are being sent to the scene of the rioting, as further trouble is anticipated.

Hall Wants to Fight.

ST. LOUIS, April 23.—Jim Hall, the Australian heavy-weight, is in the city and says he wants to meet Fitzsimmons. He says: "There is no use of talking finish fight in America just now. Then there are two courses left for us—to fight before the National club of London or in Mexico. I am willing to make a London ring rule fight with Fitz or a Queensberry rule, for a stake and purse, or if he is broke, for the purse alone."

A British Sneer.

LONDON, April 23.—The Times this morning says that the news of the gigantic coal strike and the march of the industrial armies in America again shakes the idea that America is the workman's paradise.

Shingle Mill Burned.

SEATTLE, Wash., April 23.—The Fleming-Ayers shingle mill at Bothwell, on the Lake Shore road, was burned yesterday. Loss $50,000.

Part IX of "Art Portfolio" now ready.

All that's Yellow is not Cottolene

There's hardly a housekeeper in the country but has heard of **Cottolene** the new vegetable shortening. It is a strictly natural product; composed only of clarified cotton seed oil, thickened for convenience in use, with refined beef suet—pure and sweet. So composed,

COTTOLENE

Was bound to win, and to drive out lard from the kitchens of the world. When housekeepers wish to get rid of the unpleasant features and results of lard, they should get **Cottolene**, taking care that they are not given cheap counterfeits with imitative names, spuriously compounded to sell in the place of **Cottolene**.

It's easy to avoid disappointment and insure satisfaction. Insist on having **Cottolene**.

Sold in 3 and 5 pound pails.

Made only by

The N. K. Fairbank Company,

CHICAGO.

SUPREME COURT CASES.

Important Points That Have Been Raised in Various States.

WASHINGTON, April 23.—The cases of Ossian D. Ashley and others, trustees, plaintiffs in error vs. Daniel J. Ryan, secretary of state of Ohio, is assigned for argument today before a full bench of the supreme court. The controversy involves the validity of the Ohio statute fixing the fees to be charged by the secretary of state for official services.

The plaintiffs were charged with the duty of reorganizing the various lines of railway in the Wabash system, purchased by them under foreclosure proceedings upon a general mortgage which covered all its property and franchises in Ohio, Michigan, Indiana, Illinois and Missouri. Prior to June 1889, they had become purchasers of all such lines, and had separately conveyed the railway properties in each of the states to a local corporation duly organized therein.

On Aug. 1, 1885, plaintiffs tendered to Ryan an agreement of the five corporations whereby the roads were united under the name of the Wabash railroad company with an aggregate capital stock of $52,000,000. Plaintiffs offered him $700 as a proper official fee for recording the same but Mr. Ryan refused to accept, file or record the document unless he was first paid $52,000, claiming that under the act of Feb. 12, 1889, the fee demandable by law for such services was one-tenth of one per cent on the capital stock of $52,000,000.

The case was taken to the common pleas court of Franklin county, O., which held the act was valid, which ruling was affirmed both in the circuit and in the supreme court of Ohio.

Three interesting cases, involving so far as the supreme court is concerned, the same questions, also assigned for argument today, are those of the New York, Lake Erie & Western railroad company, plaintiff in error, vs. the Commonwealth of Pennsylvania. About thirty miles of railroad of this company's line runs through the state of Pennsylvania, and the question at issue is whether its securities are liable to the state tax of three mills on the dollar of the value thereof. In the year 1888, from which time the present litigation began, the company's indebtedness was $78,573,485.

The treasurer of the railroad company, in paying the interest on the outstanding bonds in that year, did not ascertain the amount of such bonds owned by residents of Pennsylvania and did not assess any Pennsylvania state tax thereon. A report of the indebtedness of the company was made to the auditor general of the state, and it set forth that the officers of the company did not know that any of the bonds were owned in Pennsylvania but had reason to believe they were nearly all owned by non-residents. The auditor general settled an account against the company for a tax of three mills upon the entire amount of the outstanding bonds, from which the company appealed to the courts.

The court found that although it did not positively appear that any bonds were so held at the time of payment of interest, yet as a fact $841,000 worth were at sometime in 1888 owned by individuals residing in Pennsylvania and judgment was entered in favor of the state for the tax thereon.

THE BLUEFIELDS TROUBLE.

Capt. Soat Tells About the Origin of the Trouble.

ST. LOUIS, April 23.—Capt. B. B. Soat, United States consul at the Bluefields, Nicaragua, the scene of the present international complications, who is in the city, gave some interesting facts about the origin of the trouble.

According to the captain's story, it appears that Gen. Lacayo, on the pretense of mobilizing troops to defend Nicaragua against the invasion of Hondurans, brought 150 soldiers with him and occupied Bluefields on Feb. 12 last. He immediately deposed the local Mosquito government, proclaimed martial law throughout the reservation and played the role of dictator.

He also refused to recognize the outstanding debt of Mosquito people due American citizens, who sent a committee to Gen. Lacayo asking if their vested rights on the reservation would be protected. The general refused to give any assurance of such protection. The country was under bayonet rule and the country was in danger of being seized as booty. A reign of terror prevailed and many inhabitants fled from their homes to the woods.

It was after the fight of March 5, between the Nicaraguan soldiers and a crowd of natives, during which two soldiers were killed, that the American and British consuls joined in asking that the marines from a British warship patrol the town and restore order. A significant incident was that the British warship Cleopatra was anchored above the town. Commander Howe held a number of secret interviews with Gen. Lacayo and the the British consul on shore.

Then unsuccessful attempts to organize a provisional government were made, but the American residents refused to participate because all members of the population were not to be given recognition in the proposed council. At last the reservation was left in the condition of having no government whatever except that assumed by Lacayo.

Under these deplorable conditions business has been suspended. Gen. Lacayo threatens now to mobilize 1000 soldiers at Bluefields. The American vessel San Francisco and Mr. Baker, minister to Nicaragua, are at Bluefields and an investigation is being made.

He Killed Two Men.

PINEVILLE, Ky., April 23.—The man "Howard" Nolan, captured at Vancouver, Wash., Friday, and said to be wanted at this place for murder, is thought to be John H. Nolan, of Harlan county, who killed two men near Harlan court house three years ago and who was arrested but later on jumped his bond. Nolan belongs to a prominent family in Harlan county and is yet quite a young man.

Think Him a World Beater.

RICHMOND, Ind., April 23.—George Boyce, of this city, lightweight champion of Indiana, and Charles Slusher, of Louisville, have been matched to fight in May for a purse of $1000 at 133 pounds. Slusher is the man who whipped Vokes in Kentucky recently. His backers think him a world beater. Boyce also has a good record. The fight will be at Cincinnati.

Judge Waterbury Dead.

NEW YORK, April 23.—Ex-Judge Nelson F. Waterbury died last night at his home of pneumonia after an illness of three days.

SIX LIVES WERE LOST.

Wreck of the Ship Los Angeles on the Rocks on the Coast of Southern California.

Three Bodies Have Been Cast Ashore and a Greater Loss of Life Considered Probable.

Fireman Nolan Plunged Into the Sea and Was Drowned in Full Sight of the Boat.

MONTEREY, Cal., April 23.—From the latest information to be had here it is believed that at least six lives were lost from the ship Los Angeles which struck on the rocks of Point Sur late Saturday night. Three bodies have been cast upon the beach near the lighthouse. These are the bodies of Timothy Nolan, fireman of the steamer; —— Fitzgerald, a passenger, and a hostler named Saunder, from Los Angeles. The youth who died in one of the lifeboats from exposure in the water and while clinging to the rigging was the son of Mrs. Augusta Curtin, of Los Angeles.

It is also known S. N. Sheridan, an aged passenger from Ventura, and a Chinese steerage passenger from Los Angeles, were drowned. The manner of Fireman Nolan's death was an added terror to the other occupants of the lifeboat. The men at the oars worked the heavy craft almost into the breakers which pounded upon the steep, rocky cliffs at the summit of which is Point Sur light house, but so dangerous was their position in the heavy swell that they dared not attempt a landing below the cliffs. When they put about and headed out to sea again, Nolan plunged into the sea determined to swim to the rocky shore. It was little less than suicide, for he drowned in full sight of all in the boat.

It is believed that later reports will reveal a still greater loss of life. The steamer Los Angeles has now sunk below the surface of the water. Nothing can be saved. There was no insurance upon the vessel or her cargo, which is estimated to be worth $50,000.

RACE WAR IN LOUISIANA.

Two Men Killed, One Badly Beaten and Thirteen Sent to Jail.

TALLULAH, La., April 23.—A race war is on in this section of Madison parish and so far one white man and one negro have been killed, one white man badly beaten and thirteen negroes are now in captivity charged with murder.

Friday, Charles J. McFarland, manager of the Dancey Place, had a difficulty with a tenant by the name of Joseph Hopkington, in which McFarland was beaten. Friday a party started in pursuit of this negro who fled.

McFarland and a man named Boyce started ahead and when they were crossing the brushy bayou they were fired upon from ambush, Boyce being instantly killed. McFarland escaped unhurt to the woods where he remained until yesterday.

Sheriff McClelland, with a posse went to the scene. The negroes were located in the woods late Saturday night. The sheriff captured Harris Williams, who made an effort to escape, and the deputies fired upon him, killing him. Three more negroes were captured and lodged in jail.

Save $1.00 Wednesday, Thursday and Friday on newest and best hats. See adv.

Mr. J. N. Cooley
Claremont, South Dakota.

Another Victory

A Bad Sore Threatens the Loss of a Limb

Hood's Sarsaparilla Routs Disease and Gives Renowned Health.

"C. I. Hood & Co., Lowell, Mass.:

"I have used several dozen bottles of Hood's Sarsaparilla in my family and know its merits. I had a sore on one of my limbs below the knee which baffled the skill and treatment of several physicians. They were uncertain whether to call it erysipelas, cancer, scrofula or blood poisoning. Owing to my old age they thought I would have to have my leg amputated. It was badly swollen, nearly twice its usual size, and raw as well as painful, with a

Burning, Itching Sensation.

"I had used Hood's Sarsaparilla before and so having great faith in its merits, I took it and effected a perfect cure of the eruption on my limb and also renovated and purified my whole system. Two years have since elapsed and I am now passed 75 years of age, and yet I have more energy and work harder than the average of men at 40. I have 250 acres under cultivation and work more hours per day than many men.

"My wife has not been able to attend to her household duties much of the time during the ten years we have lived in Dakota on account of

Nervous Prostration.

She has been taking Hood's Sarsaparilla for the past year and has never been as well as now.

HOOD'S Sarsaparilla CURES

Formerly her weight was 125 pounds, now she weighs 154 pounds and attends to all her household duties." JAMES N. COOLEY, Claremont, South Dakota. Be sure to get Hood's.

Hood's Pills cure all Liver Ills, Billiousness, Jaundice, Indigestion, Sick Headache. 25c.

A Pure Norwegian

oil is the kind used in the production of Scott's Emulsion — Hypophosphites of Lime and Soda are added for their vital effect upon nerve and brain. No mystery surrounds this formula—the only mystery is how quickly it builds up flesh and brings back strength to the weak of all ages.

Scott's Emulsion

will check Consumption and is indispensable in *all* wasting diseases.

Prepared by Scott & Bowne, N. Y. All druggists.

AND THIS WAS IN OHIO.

A School Debate Resulted in Two Men Being Killed and Many Injured.

LIMA, Ohio, April 23.—At a country school debate near Winchester a fight broke out in which Nathan Mansfield was stabbed in the back and injured so badly that he died in a few hours and Ed Carroll's skull was crushed with a club.

The fight started among some of the smaller of the children, and before it was ended everybody in the house was mixed up in the affair. Eva Katzer, the teacher, armed herself with a stick of wood and dealt Henry Steinman a blow over the head.

Six persons besides the two that were almost instantly killed were carried home, and the greatest excitement prevails over the affair. The directors of the school district have sworn a score or more of warrants for the participants.

MOUNTAIN IRON MATTERS.

The Rathbun Mine Shut Down Owing to the Floods.

MOUNTAIN IRON, Minn., April 23.—[Special to The Herald.]—The Rathbun mine has closed down for a few days on account of the heavy rains making the tracks unsafe to run over.

Fifty men passed through here Saturday to go on Saunders drive. They have about 6,000,000 feet going down the Columbia river. Its destination is Canada. Wages average $2.50 a day.

White & O'Brien are working twenty-five men at their planing mill here.

In view of this town having waterworks soon, the citizens have organized a fire department with twenty-five members and have also ordered the necessary equipments.

The Duluth, Missabe & Northern railway tracks below Iron Junction in the big swamp are in a very bad condition on account of the heavy rains. It is feared that some of the track will be washed out. There is no danger to passengers as the engineers are instructed to run very carefully.

HEAVY LOSS OF LIFE.

Eight Villages in Greece Destroyed by the Earthquake.

LONDON, April 23.—A dispatch to the Times from Athens states that the earthquake destroyed eight villages in the district of Atalanta. In this district at least forty-eight people were killed and several hundred injured. The monasteries of St. Martino and Proskino were destroyed.

Large boulders were detached from the mountains of Bragada and some of them fell upon houses that were clustered at the foot of the mountains. All the inmates of the houses were crushed to death.

The severest cases of rheumatism are cured by Hood's Sarsaparilla, the great blood purifier. Now is the the time to take it. Hood's Cures. 9

Individualism and Socialism.

Ever since man secured leisure enough from the struggle of existence to think, and especially to advise his fellows what they ought to do, statesmen and thinkers have been divided into two classes—individualists and socialists. The theory of individualism is that the purpose of government is to give every man a fair chance to make the most of himself, by protecting the life and possessions of the individual from violence or theft. The socialistic theory is that a state or nation is a great family, over which government is to exercise paternal care. It may not go as far as communism, which puts all earnings into a common fund, but it holds that the government ought to assist some of the children by taking from the others. An outgrowth of these ideas is the proposal to have telegraphs, telephones and railroads owned and managed by the government. The individualist claims that in European states, where this is done to some extent, the results are not promising. The railroads of our country have been built and managed on the individual plan, and we have the largest and finest system in the world, among which the Burlington route stands pre-eminent. For maps and time tables of this famous line, call on you home ticket agent, or write to W. J. C. Kenyon, Gen. Pass. Agent, St. Paul, Minn.

Elaborate programs are out for a ball to be given by the employes of the Ideal restaurant, in Hunter hall, Tuesday evening, April 24. Supper will be served at the Ideal. Everyone is invited to attend.

Cheap Rates to California.

The Northern Pacific Railroad company has put into effect a series of low round trip rates to California points. Tickets are good until July 15th, 1894 and are good for stopover under certain conditions.

These rates will enable those desiring to do so, to spend the winter in Southern California, or to visit the Midwinter fair to be held at San Francisco. This latter event will undoubtedly be second only to the World's fair, and will repay a visit as it will exhibit the resources and capabilities of California.

St. Paul, Minneapolis and Duluth to San Francisco, returning via Portland to St. Paul, or returning to Missouri river, $80.50. For further information apply to Charles S. Fee, G. P. and T. A., St. Paul, Minn.

DULUTH CASH GROCERY,

METROPOLITAN BLOCK.
113 WEST SUPERIOR STREET.

"On lines like these
We strive to tell
About some lines
We have to sell."

A Few of Our Inducements Are

Strictly Fresh Eggs, 8 dozen for	$1.00
Fresh Dairy Butter, per pound	20c
Best Creamery Butter, per pound	25c
California Sugar Cured Hams, per pound	10c
Sliced Evaporated Apples, per pound	12c
California Loose Muscatel Raisins, 5 pounds for	25c
Carolina Rice, 5 pounds for	25c
Pyle's Pearline, 1 pound packages, each	10c
Mixed Bird Seed, 4 pound packages	25c
Caliphat Persian Dates, 4 pounds for	25c
3 pound cans Squash, 3 for	25c
3 pound cans Pumpkins, 3 for	25c
Dew Drop String Beans, 3 cans for	25c
Iowa Sugar Corn, 3 cans for	25c
3 pound cans Peaches, Apricots, Pears, Grapes and Blackberries, per can	15c

Would You

Learn where you can obtain your

Tea AND Coffee

That would always be satisfactory? Hundreds already know, others are learning every day. You will be one of them if you place a trial order with us.

The Quality and Not the Price Will Speak for Itself.

It will be needless to say that we shall have a full line of Fresh Vegetables and Fruits tomorrow as we have them

EVERY DAY!

Strawberries from Missi sippi,
Tomatoes from Florida,
Pineapples from Havana,
Onions from Bermuda,
Celery from California,
String Beans,
Cauliflower and Egg Plant from more Congenial Climes than Duluth.
Green and White Asparagus,
Cucumbers, Radishes, Green Onion and Lettuce from "at Home,"
(Minnesota.)

Fancy Ripe Bananas, 20c PER DOZ.

Choice Messina Lemons, Tomorrow Only $3.00 PER CASE.

OUR SPECIALTIES TO DO BUSINESS ARE:

FIRST QUALITY! LOWEST PRICES!

POLITE ATTENTION!

Prompt Deliveries and Guaranteed Satisfaction.

WOODLAND—Mondays, Wednesdays and Fridays.
LESTER PARK—Tuesdays, Thursdays and Saturdays.
DULUTH HEIGHTS—Fridays.

DULUTH CASH GROCERY,

WHOLESALE AND RETAIL.

NOTICE OF MORTGAGE SALE—

Default has been made in the payment of the sum of one hundred five dollars interest which became due and payable on May 1st, 1893, and in the payment of a like amount which became due and payable as interest on November 1st, 1893, all of which is yet owing and unpaid upon a certain mortgage and mortgage note made and delivered by Charles E. Marsden, mortgagor, to American Loan and Trust Company, a corporation duly incorporated under the laws of the state of Minnesota, of Duluth, in said state, mortgagee, bearing date the 26th day of April, 1892, and duly recorded in the office of the register of deeds in and for St. Louis County, Minnesota, on the 2nd day of May, 1892, at 8 o'clock a. m., in book 54 of mortgages, on page 470, which mortgage and the debt thereby secured were duly assigned by said American Loan and Trust Company, to the undersigned Massachusetts Loan and Trust Company, which is now the owner and holder thereof which assignment of mortgage was made by written instrument, bearing date the 7th day of July, 1892, and duly recorded in the office of said register of deeds on the 14th day of July, 1892, at 8 o'clock a. m., in Book 55 of mortgages, on page 103.

And whereas, said default is a default in one of the conditions of said mortgage, and has remained for a period of more than ten days, it has become optional with the holder of said mortgage and the notes secured thereby by the terms thereof to declare the whole debt secured by said mortgage to be immediately due and payable, in the exercise of which option the whole amount secured by said mortgage is hereby declared and claimed to be due, and is due, owing and unpaid, amounting at the date of this notice to the sum of thirty-three hundred sixteen 65-100 dollars;

And whereas, said mortgage contains a power of sale which by reason of said default has become operative and no action or proceeding at law or otherwise has been instituted to recover the debt secured by said mortgage or any part thereof.

Now, therefore, notice is hereby given, that by virtue of said power of sale and pursuant to the statute in such case made and provided, the said mortgage will be foreclosed and the premises therein described and covered thereby, and situate in St. Louis County, Minnesota, to-wit: All of lot number three hundred thirty-six (336) in block number fifty-three (53) in Duluth Proper, Second Division, according to the recorded plat thereof, with the hereditaments and appurtenances, will be sold at public auction to the highest bidder for cash to pay said debt and interest and seventy-five dollars attorney's fees, stipulated in said mortgage to be paid in case of foreclosure, and the disbursements allowed by law, which sale will be made by the sheriff of said St. Louis County, Minnesota, at the front door of the court house of said county, in the city of Duluth, in said county and state, on Saturday, the 2nd day of June, 1894, at 10 o'clock in the forenoon of that day, subject to redemption at any time within one year from day of sale as by law provided.

Dated April 16th, 1894.

MASSACHUSETTS LOAN AND TRUST COMPANY,
Assignee of Mortgagee.

FRANK A. DAY,
Attorney for said Assignee of Mortgagee,
1003 Torrey Building,
Duluth, Minn.
Apr 16-23-30 May 7-14-21-28

NOTICE OF MORTGAGE SALE.

Whereas, default has been made in the conditions of a certain mortgage, made, executed and delivered by Eliza J. Olds and Charles L. Olds, her husband, and Nannie M. McLachlan and Neil McLachlan, Jr., her husband, mortgagors, to American Loan and Trust Company, a corporation organized under the laws of the state of Minnesota, of Duluth, in said state, mortgagee, bearing date the 7th day of July, 1889, and duly recorded in the office of the register of deeds in and for St. Louis County, Minnesota, on the 5th day of May, 1890, at 8 o'clock a. m. in Book 54 of mortgages on page 355.

And whereas said mortgage and the debt thereby secured and the mortgage notes evidencing the same have been by said American Loan and Trust Company duly assigned to the undersigned A. Van Deusen who is now the owner and holder thereof, which assignment of mortgage was by written instrument in due form, bearing date July 10th, 1890, and duly recorded in the office of said register of deeds on March 13th, 1891, at 8:30 o'clock a. m. in Book 117 of mortgages, on page 365.

And whereas, by the terms of said mortgage, and of the notes thereby secured, one hundred twenty dollars, interest thereon, became due and payable on July 1st, 1893, and one hundred twenty dollars interest became due and payable thereon, on January 1st, 1894, all of which is at the date of this notice, due, owing and unpaid upon said mortgage.

And whereas, said mortgage and mortgage note are conditioned that upon default in the payment of interest, as therein provided, such default remaining for the period of ten days the whole debt secured a dvidenced thereby, may be declared immediately due and payable by the holder thereof at his option, pursuant to which and in the exercise of such option said ten days having elapsed, the whole amount secured by said mortgage is hereby declared and claimed to be due and is due, owing and unpaid, amounting at the date of this notice to the sum of forty-two hundred ninety-nine and 12-100 dollars principal and interest

And whereas, said mortgage contains a power of sale which by reason of said default has become operative and no action or proceeding at law or otherwise has been instituted to recover the debt or any part thereof secured by said mortgage.

Now therefore notice is hereby given that by virtue of said power of sale and pursuant to the statute in such case made and provided the said mortgage will be foreclosed and the premises therein described and covered thereby to-wit: Lots number one hundred sixty-two and one hundred sixty-four (162 and 164), in block number nine (9), in Duluth Proper, Third Division, according to the recorded plat thereof, with the hereditaments and appurtenances, and situate in the county of St. Louis and state of Minnesota, will be sold at public auction to the highest bidder for cash to pay the amount which shall then be due upon said debt and mortgage, with interest, together with seventy-five dollars attorney's fees stipulated in said mortgage to be paid in case of foreclosure and the disbursements allowed by law, which sale will be made by the sheriff of said St. Louis County, at the front door of the court house of said county in the city of Duluth, in said county and state, on the 5th day of May, 1894, at 10 o'clock in the forenoon of that day, subject to redemption at any time within one year from day of sale as by law provided.

Dated March 19th, 1894.

A. VAN DEUSEN,
Assignee of Mortgagee.

FRANK A. DAY,
Attorney for said Assignee of Mortgagee,
1003 Torrey Building, Duluth, Minnesota.
March 19-26 April 2-9-16-23-30.

IF YOU WISH TO DRINK A CHOICE GLASS OF LAGER, CALL FOR

Fitger's Beer,

Wholesome, Palatable and Nourishing

NOTICE OF MORTGAGE SALE.—

Whereas, default has been made in the conditions of a certain mortgage, made, executed and delivered by Harvey A. Wing and Lizzie C. Wing, his wife, mortgagors, to American Loan and Trust Company, a corporation organized under the laws of the state of Minnesota, of Duluth, in said state, mortgagee, bearing date the first day of March, 1890, and duly recorded in the office of the register of deeds in and for St. Louis county, Minnesota, on the 5th day of April, 1890, at 10:15 o'clock a. m. in Book 54 of mortgages on page 346, which mortgage was given to secure payment of the sum of ten thousand dollars and interest according to the terms of one principal mortgage note of the mortgagors for said sum with coupon interest notes thereto attached for the semi-annual interest thereon;

And whereas said American Loan and Trust Company duly assigned said mortgage to Massachusetts Loan and Trust Company by written instrument dated April 7th, 1890, and duly recorded in the office of said register of deeds on April 15th, 1890, at 1:20 o'clock p. m., in Book 55 of mortgages, on page 26;

And whereas said Massachusetts Loan and Trust Company duly assigned said mortgage to American Loan and Trust Company by written instrument dated June 15th, 1891, and duly recorded in the office of said register of deeds on June 24th, 1891, at 8 o'clock a. m., in Book 55 of mortgages, on page 61;

And whereas said mortgage and the debt and notes thereby secured have been by said American Loan and Trust Company duly assigned to the undersigned Frederick O. Prince, guardian of George Belknap, which assignment of mortgage was by written instrument, bearing date June 15th, 1891, and duly recorded in the office of said register of deeds of St. Louis County, Minnesota, on June 24th, 1891, at 8 o'clock a. m., in Book 55 of mortgages, on page 62;

And whereas, by the terms of said mortgage and of the notes thereby secured three hundred fifty dollars, interest thereon, became due and payable on July 1st, 1893, and three hundred fifty dollars interest became due and payable thereon on January 1st, 1894, all of which interest is yet due and owing upon said mortgage;

And whereas, said mortgage and the principal note thereby secured are conditioned that upon default in the payment of interest as therein provided such default remaining for the period of ten days the whole debt secured by said mortgage may be declared immediately due and payable at the option of the holder thereof pursuant to which and in the exercise of such option said ten days having elapsed the whole amount secured by said mortgage is hereby declared and claimed to be due, and is due, owing and unpaid, amounting at the date of this notice to the sum of ten thousand and eight hundred seventy-four and 51-100 dollars, principal and interest;

And whereas said mortgage contains a power of sale which by reason of said default has become operative and no action or proceeding at law or otherwise has been instituted to recover the debt secured by said mortgage or any part thereof;

Now, therefore, notice is hereby given, that by virtue of said power of sale and pursuant to the statute in such case made and provided, the said mortgage will be foreclosed and the premises therein described and covered thereby and situate in St. Louis County, Minnesota, to-wit: Lot number one hundred ninety (190), in block number twenty-seven (27) in Duluth Proper, Second Division, according to the recorded plat thereof with the hereditaments and appurtenances, will be sold at public auction, to the highest bidder for cash, to pay the amount which shall then be due on said mortgage, including interest, together with one hundred dollars attorney's fees (said mortgage stipulating for payment of two hundred dollars attorney's fees in case of foreclosure) and the disbursements allowed by law, which sale will be made by the sheriff of said St. Louis County, Minn., at the front door of the court house of said county in the city of Duluth, in said county and state, on Saturday, the 5th day of May, 1894, at 10 o'clock, in the forenoon of that day, subject to redemption at any time within one year from day of sale as by law provided.

Dated March 19th, 1894.

FREDERICK O. PRINCE,
Guardian of George Belknap, Assignee of Mortgagee.

FRANK A. DAY,
Attorney for said Assignee of Mortgagee, 1003 Torrey Building, Duluth, Minn.
March 19-26-April 2-9-16-23-30.

MORTGAGE SALE.

Default having been made in the payment of the sum of two thousand one hundred twenty-one dollars and twelve cents ($2121.12) which is claimed to be due at the date of this notice upon a certain mortgage duly executed and delivered by Charles E. Marsden, (unmarried), of Duluth, St. Louis County, Minnesota, to American Loan and Trust Company bearing date the twentieth day of June A. D. 1892 and duly recorded in the office of the register of deeds in and for the county of St. Louis and state of Minnesota, on the 25th day of June A. D. 1892, at 8 o'clock a. m., in Book 54 of mortgages, on page 491, and said mortgage and the debt thereby secured were thereafter sold, assigned and transferred to Alice R. Allen by an instrument in writing duly signed, sealed, witnessed and acknowledged, and that said instrument of assignment was on the 17th day of May, 1893, at 8:30 o'clock a. m., duly recorded in Book 55 of mortgages on page 302, in the office of the register of deeds in and for St. Louis County, Minnesota; and no action or proceeding at law or otherwise having been instituted to recover the debt secured by said mortgage, or any part thereof;

Now, therefore, notice is hereby given, that by virtue of a power of sale contained in said mortgage, and pursuant to the statute in such case made and provided, the said mortgage will be foreclosed, and the premises described in and covered by said mortgage, viz: That certain parcel of land situated in the city of Duluth, St. Louis County, Minn., being lot number three hundred thirty-two (332) in block number fifty-three (53) of Duluth Proper, Second Division, according to the recorded plat thereof on file and of record in the office of the register of deeds in and for said St. Louis County with the hereditaments and appurtenances, will be sold at public auction, to the highest bidder for cash, to pay said debt and interest, and the taxes (if any) on said premises, and seventy-five (75) dollars, attorney's fees, as stipulated in and by said mortgage in case of foreclosure, and the disbursements allowed by law; which sale will be made by the sheriff of said St. Louis County, at the front door of the court house, in the city of Duluth in said county and state, on the 23d day of May A. D. 1894, at 11 o'clock a. m., of that day, subject to redemption at any time within one year from the day of sale, as provided by law.

Dated April 7th A D. 1894.

ALICE R ALLEN,
Assignee of Mortgage.

DRAPER, DAVIS & HOLLISTER,
Attorneys.
(Apr-9-16-23-30-May-7-14)

CURE YOURSELF!

USE

G.G.S

The only safe and reliable cure for **GONORRHŒA, GLEET, LEUCORRHŒA,** and other discharges, in either sex. **A speedy Cure** of the most obstinate cases. **Guaranteed not to cause Stricture.** Leading druggists, **$1.00.**

THOMAS F. OAKES, HENRY C. PAYNE, HENRY C. ROUSE, Receivers.

NORTHERN PACIFIC R.R.

THE DIRECT LINE TO
CHICAGO, MILWAUKEE, CROOKSTON, GRAND FORKS, WINNIPEG, FARGO, HELENA, BUTTE, SPOKANE TACOMA, SEATTLE, PORTLAND.

PULLMAN SLEEPING CARS.
ELEGANT DINING CARS.
TOURIST SLEEPING CARS.

TIME SCHEDULE.

Dining Cars on Pacific Express.	Leave Duluth Daily.	Arrive Duluth Daily.
Pacific Express for all Minnesota and Dakota points, Winnipeg, Yellowstone Park, Helena, Butte, Spokane, Tacoma, Seattle, Portland, Alaska, San Francisco and all Pacific coast points	2:45 pm	7:25 am
Chicago Limited for all Wisconsin Central & Milwaukee, Lake Shore & Western points, Milwaukee, Chicago and beyond	3:50 pm	11:05 am

For information, time cards, maps and tickets, call on or write

F. E. DONAVAN,
City Ticket Agt, 416 West Superior St.
or CHAS. S. FEE,
Gen'l Pass. Agt, St. Paul, Minn.

The Great Eastern Duluth

MANUFACTURERS AND RETAILERS OF FINE CLOTHING.

In the Spring do As the Trees do Change Your Garb.

SPRING BUDS.

TWO WEEKS ago we hadn't the slightest intention of buying any more Suits for present use. Didn't want any more. Thought we had enough. But our Mr. Burrows, while in market buying Furnishing Goods and Hats, was offered by one of the largest manufacturing houses in the country 3867 Suits at cost. At first he said "No," but when they finally urged him to make an offer, he did so, offering less than the goods cost to manufacture. Much to his surprise they accepted. The transaction was "SPOT CASH." The Suits are here and they must be turned into cash as quickly as possible.

Commencing This,

MONDAY MORNING

We will sell them at the lowest possible margin of profit, giving the people the benefit of this prodigious cash purchase. The utter impossibility of any other store to meet our prices under these circumstances is apparent to all.

1000 SUITS, strictly all wool fashionable Spring Suits, Sacks and Frock Suits, long and medium length but as good as tailors ask $18.00 and $20.00, for

$10.00.

800 ALL WOOL SUITS, Cassimeres, Cheviots and Serges; dark colors; sacks and frocks. The greatest value it has ever been our pleasure to offer you.

$12.00

500 DRESS SUITS, Clay Worsteds, Cheviots and Imported Cassimeres, cut and made in a faultless manner and bought at a price that we can sell 'em at

$15.00

Usually sold for $25.00

FOR 3 DAYS MORE The choice of any Spring Overcoat in our house for **$15.00** Good ones for $8 and $10.

M. S. BURROWS & CO.

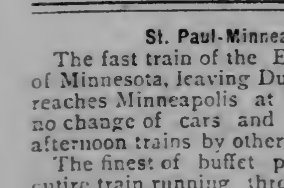

RESTORED MANHOOD DR. MOTT'S NERVERINE PILLS

The great remedy for nervous prostration and all nervous diseases of the generative organs of either sex, such as Nervous Prostration, Failing or Lost Manhood, Impotency, Nightly Emissions, Youthful Errors, Mental Worry, excessive use of Tobacco or Opium, which lead to Consumption and Insanity. With every $5 order we give a written guarantee to cure or refund the money. Sold at $1.00 per box, 6 boxes for $5.00. DR. MOTT'S CHEMICAL CO., Cleveland, Ohio.

BEFORE AND AFTER USING.

For Sale By S. F. Boyce and Max Wirth.

St. Paul-Minneapolis.

The fast train of the Eastern Railway of Minnesota, leaving Duluth 1:00 p. m., reaches Minneapolis at 6:25 p. m. with no change of cars and in advance of afternoon trains by other routes.

The finest of buffet parlor cars, the entire train running through to Minneapolis and St. Paul.

City ticket office, 432 West Superior street.

Passenger depot, Sixth avenue west and Michigan street.

One dime, three coupons. That is all it takes for readers of The Herald to secure a part containing twenty elegant portraits of actors and actresses in "The Marie Burroughs Art Portfolio of Stage Celebrities. Eight parts ready—No. IX ready tomorrow.

"Book of the Builders," ready today.

Part II of the "Book of the Builders," now ready.

Save $1.00 Wednesday, Thursday and Friday on newest and best hats. See adv.

20 Per Cent Discount on Men's Odd Pants. 3000 pairs to select from.

CHARLES W. ERICSON,
219 West Superior street.

"Book of the Builders," ready today.

You are not barred because you have procrastinated. If you have not begun to take "The Marie Burroughs Art Portfolio of Stage Celebrities" you can still get this beautiful and artistic production. It costs just ten cents per part to readers of The Evening Herald with three coupons. Twenty elegant portraits in two colors in each part with appropriate biographical sketches.

WEST DULUTH ITEMS

Colonization Club Reaches an Agreement to Send Delegates to Florida When Money Is Raised.

Land Commissioners From Alabama Will Arrive Here Wednesday to Make a Proposition to the Club.

Mitchell & McClure's Logs Scattered Over the Bay by the Breaking of Their Boom on Saturday.

The Colonization club received a report from the executive committees of the West Superior and West Duluth club and accepted the same at the last meeting. The matter of sending delegates was thoroughly discussed, and an agreement reached to elect delegates as soon as the necessary funds are raised to pay their expenses. The members are all expected to pay their share before May 1, at which date the delegates will start.

Another meeting was announced for yesterday afternoon at West Superior when it was expected that Hon. P. T. James and Hon. Hector D. Lane, of the agricultural department of the state of Alabama, would address the colonists and authoritatively offer inducement to them to locate in their state. Word was, however, received by telegraph that the commission could not be present until Wednesday evening of this week and the meeting was postponed to that date. Officers of the consolidated club will also be elected at that date.

Breaking of the Boom.

Mitchell & McClure's boom at New Duluth broke on Saturday and about 1,000,000 feet of logs drifted down into the bay. The report that the St. Paul & Duluth bridge was injured was not true as nothing of the kind occurred and the short line trains are making their regular runs. The Mitchell & McClure tug Ada Barrett and two human tugs were at once placed at work gathering up the logs, and will place them in the boom at the mill. Logs were scattered all over St. Louis bay and some of them got down into Duluth harbor.

Wants a Sewer Built.

P. Rown is circulating a petition to be presented to the council praying for the construction of a sanitary sewer in the alley between Central and Broadway from the St. Paul & Duluth right of way to First street north. The construction of this work will necessitate the building of a main outlet to the bay. Mr. Rown is meeting with good success in obtaining the signatures of the requisite number of property holders.

West Duluth Briefs.

The Phœnix Investment company held an adjourned annual meeting Saturday afternoon. W. J. Holmes, H. H. Myers and E. W. McCormick were elected to fill vacancies caused by expiration of terms of directors. The officers for the ensuing year will be elected by the directors at a meeting tomorrow. A satisfactory report of the business of the past year was read and approved.

The Columbia club held a meeting last evening and listened to a partial report of several committees. Another meeting will be held Thursday, when a decision as to quarters will be decided upon.

The fire department was called out yesterday afternoon by a burning chimney on Second avenue west. No damage was done.

The box factory closed down Saturday for a short time.

A New Restaurant.

J. N. Cushner, so well and favorably known in this city as a caterer, has opened the Saratoga restaurant at No. 9 East Superior street. It is needless to say that it will be first-class in every way and the rates in accordance with the times. The location is central and it will prove a popular place for ladies and gentlemen to lunch down town.

An Embezzler Caught.

TRENTON, N. J., April 23.—Isaac F. Bissell, formerly superintendent of the American Saw company of this city, has been arrested for embezzleing $20,000 of the company's funds and forging a check for $180. Bissell's shortage was reported some months ago but he succeeded in eluding the officers until today.

Another Duluth Applicant.

WASHINGTON, April 23.—[Special to The Herald.]—Friends of William D. Hammond of Duluth, filed an application at the treasury department today to have him appointed clerk to the local inspectors of steam vessels.

Furnished House For Rent.

Desirable house in good location for rent, furnished. Apply to

STRYKER, MANLEY & BUCK.

Part II of the "Book of the Builders," now ready.

"Book of the Builders," ready today.

Part II of the "Book of the Builders," now ready.

Allen, dentist, 202 Palladio building.

CUT THIS OUT.

THE BOOK OF THE BUILDERS

Nine of these coupons of different dates and 25 cents will secure any part of this famous work. Five cents extra by mail.

APRIL 23.

To Restore

hair which has become thin, and keep the scalp clean and healthy, use

AYER'S HAIR VIGOR

It prevents the hair from falling out or turning gray. The best

Dressing

WHEAT WEAKER TODAY.

Trading Was Nearly All in July and Prices Declined.

There was a weak wheat market here today. July opened ⅝c below Saturday's close and May ⅝c down, and after holding steady until 11 a. m., weakened again. Trading was mostly in July. The close was dull and weak at 1¼c lower than Saturday for cash and 1⅜c lower for May and July. Following were the closing prices:

No. 1 hard, cash, 61½c; April, 59c; May, 61⅝c; July, 63½c. No. 1 northern, cash, 60½c; April, 58c; May, 60⅝c; July, 62½c; September, 62¾c. No. 2 northern, cash, 57c. No. 3, 50¼c. Rejected, 45c. On track—No. 1 northern to arrive, 61⅞c. Rye, 45c. Flax, $1 18. Barley, 30@38c. No. 2 oats, 33¼c. No. 3 white oats, 33c.

Car inspection today—Wheat, 6. Receipts—Wheat, 40,561 bus. Shipments—Wheat, 6305 bus.

Stock of Wheat in Store

For week ended Saturday, April 21, 1894.

Grades.	Bushels.
No. 1 hard	6,072,365
No. 1 northern	5,042,079
No. 2 northern	381,539
No. 3 spring	25,657
No grade	11,029
Rejected and condemned	13,015
Special bin	333,916
Total wheat in store	11,879,660
Wheat afloat in harbor	208,907
Aggregate	12,088,567
Increase during the week	182,568
In store and afloat corresponding date last year	17,110,669
Increase for the week last year	28,138
Stock of corn in store	260,767
Stock of oats in store	8,032
Decrease of oats	1,000
Stock of rye in store	31,964
Stock of flaxseed in store	56,757

The Minneapolis Market.

MINNEAPOLIS, April 23.—Wheat closed weak. Receipts, 139 cars. April, 60⅝c; May, 60⅝@⅞c; July, 61⅞c; September, 60½c. On track—No. 1 hard, 61¼c; No. 1 northern, 63⅜c; No. 2 northern, 61¼c.

The Chicago Market.

CHICAGO, April 23.—Close: Wheat—Cash, 57½c; May, 57⅞c; July, 60¼c; Corn—Cash, 38c; May, 38⅜c; July, 39⅜c; September, 40⅜c. Oats—Cash, 32¼c; May, 32½c; July, 29c; September, 25c. Pork—May, $12 32½; July, $12.47½. Lard—May, $7.55; July, $7.15. Ribs—May, $6.45; July, $6.35.

New York Breadstuffs.

NEW YORK, April 23.—Flour, quiet and weaker. Wheat—Receipts, 3,100 bus; sales, 835,500 bus; options No. 2 red, opened weaker on reports of rain in California. Sales at small decline were few, and shorts turned buyers. May, 62⅝@¾c; July, 64⅜@⅝c; December, 70@⅛c. Corn—Receipts, 42,000 bus; sales, 22,000 bus; options. No. 2, quiet, easier; May, 44@⅛; July, 45⅛@¼. Oats—Receipts, 49,000 bus; sales, 25,000 bus; options. No. 2, quiet, easy. May, 37⅜@¼; track white state, 40@45c; track white western, 40@45c.

The Liverpool Market.

LIVERPOOL, April 23.—Close: Wheat firm; demand poor; No. 2 red winter, 4s 11d. Corn firm; demand poor; new mixed spot, 3s 10¾d; futures, dull, demand moderate: April, 3s 10½d; May, 3s 10d; June, 3s 9¾d. Flour steady; demand poor. St. Louis fancy winter, 6d.

Gossip.

Received over private wire of B. E. Baker, grain and stock broker, rooms 107 and 108 Chamber of Commerce.

The liquidation of long wheat caused a slump of 1⅜c today. The decline was slow and not accompanied by much excinement. Exports were not very heavy, aggregating 250,000 bus. The visible decrease was a disappointment, showing only 795,000 bus decrease.

Corn and oats in sympathy with wheat. Corn decreased 1,455,000 bus. Oats increased 5000 bus. Provisions weak. Stock market weak and lower.

Puts, May wheat, 57⅛c.
Calls, May wheat, 58⅜c.
Curb, May wheat, 57¾c.
Puts, corn, 38⅜c.
Calls, corn, 38⅜@½c.

New York Stocks.

Name of Stock.	Open	High	Low	Close
Atchison	14⅝	14⅝	13⅞	14
Canada Southern				
Delaware, Lacka. & W	164½	164½	163¼	163¼
Erie	16⅝	16⅝	16	16
Lake Shore	128¼	128¾	128¼	128⅜
Louisville & Nashville	50⅝	50⅜	49⅝	49⅞
Missouri Pacific	30	30¼	29¾	29¾
New England	9	9	8⅜	8⅜
Northern Pacific prf'd.	19½	19⅜	18⅜	18⅜
Northwestern	108½	108½	108	108⅛
C., B. & Q	80⅝	81½	80⅜	81
Reading	19⅜	19⅞	19⅜	19½
Rock Island	69¼	69⅜	69½	69⅜
St. Paul	62½	62¼	61⅞	62
Union Pacific	20¼	20¼	19⅞	20
Western Union	84¼	84⅝	84¼	84⅜
Sugar Trust	98	98	95⅜	96⅜
Chicago Gas	68	68¼	67¼	67¼
General Electric	39⅜	39⅜	38	38⅜
Whisky Trust	26	26⅛	25¾	26

SPENCER & CO.,
COMMISSION MERCHANTS.
GRAIN, STOCKS AND PROVISIONS.
223 Chamber of Commerce.

Western Union leased wire to all leading markets.
Quickest and best service in Northwest.
Correspondence solicited.
Daily market report furnished on application.

State's Demurrer Sustained.

INDIANAPOLIS, Ind., April 23.—In deciding the complaint of A. W. Wishard to set aside the legislative apportionment in Indiana of 1893, Judge Brown of the circuit court today sustained the demurrer of the state holding that it was not within the jurisdiction of the court to review the action of the legislature.

Part IX on sale now. Bring in your coupons and dimes.

The purchasing power of a dime was never so great as it is at the present time. Readers of The Herald can with one dime and three coupons cut from the paper secure twenty elegant half-tone photographs of the most famous people of the stage, with biographical sketches of each. Eight of these parts of "The Marie Burroughs Art Portfolio of Stage Celebrities" are now ready for delivery, and No. IX will be ready tomorrow.

Everyone Should Secure It.

No. IX of "The Marie Burroughs Art Portfolio" will be ready tomorrow. It is by far the best number and contains photos of such famous artists as Fanny Davenport, Thomas W. Keene, Lotta, Clara Morris, John Drew and others.

Part II of the "Book of the Builders," now ready.

LAKE MARINE MATTERS.

An Ore Trimmers' Riot Expected at Marquette This Afternoon.

MARQUETTE, Mich., April 23.—[Special to The Herald.]—A riot is expected on the docks this afternoon on account of importing 100 Finlanders from Ishpeming to displace striking ore trimmers. Boss Trimmer O'Meara was set upon this morning by a mob of Polocks. He was knocked down, but was rescued just in time to save his life by cooler headed strikers.

The steamers Lockwood and Wawatam have been held back until 10 o'clock tonight to give the authorities time to prepare for the riot.

The Sault Passages.

SAULT ST. MARIE, April 23.—[Special to The Herald.]—Up: America, 7 a.m., Wawatam, 8; C. B. Lockwood, 9. Down: Ossifrage, 5 a. m.; Marina, 9. The steamer Mahoning had to lighter 170 tons of flour before being released from the middle ground. She sustained no injuries.

Passed Up at Detroit.

DETROIT, Mich., April 23.—[Special to The Herald.] Up: Montana, 9 p. m.; Hebard and consorts, midnight; Moran, 10 a. m.

Wheat Charters.

CLEVELAND, April 23.—[Special to The Herald.] Telegrams offering 2¼c on wheat from Duluth to Buffalo, load next week, were received here today from Duluth.

Lumber Rates.

CHICAGO, April 23.—The lumber rate from Lake Superior to Chicago starts in at $2.

Marine Mention.

The tug Stanwood will leave tonight for Flag river to carry rock for the piers there. She will be gone two weeks.

The Maritana, Manola, Mesaba, Mariska, Mariposa, Sagamore and Castalia are due at Two Harbors today for ore.

The steamer Selwyn Eddy will carry flour from the head of Lake Superior during the season for the Northern Steamship company.

The Jay Gould, the first steamer of the Lake Michigan and Lake Superior Transportation company's fleet for Lake Superior, was at Milwaukee Saturday. The City of Duluth reached Milwaukee from Chicago today.

Port of Duluth.

ARRIVED.

Prop Bielman, Lake Erie; coal.
Prop Vanderbilt, Buffalo; merchandise.
Prop S. S. Curry, Lake Erie; coal.
Prop Northern Queen, Buffalo; coal and merchandise.
Prop Yuma, Lake Erie; coal.
Prop Japan, Buffalo; merchandise.

DEPARTURES.

Prop Ossifrage, Bay City; light.
Prop Centurion, Buffalo; flour.
Prop Cadorus, Buffalo; flour.

Kelly's Army.

NEOLA, Ia., April 23.—Kelly's industrial army awoke today to find itself in a state of mutiny. The young general promptly rose to the occasion and before the march eastward was begun Col. Baker had been stripped of his rank and a company of fifty men dismissed from the service. The march to Avoca then began.

International College Race.

CAMBRIDGE, Mass., April 23.—The much talked of international boat race between the champion college crews of this counrry and England is likely to take place this year. Oxford has sent word to Yale and Harvard that she would be glad to race in England, in September, the winner of the Yale-Harvard race.

Brockway Suspended.

ELMIRA, N. Y., April 23.—The board of managers of the Elmira reformatory relieved Superintendent Brockway from duty today and gave him leave of absence, pending the examination by the special commission appointed by Governor Flower.

Was Worth Two Millions.

NEW YORK, April 23.—Edward Reed, for many years a carpet manufacturer at Albany, died today at his home in Brick Church, N. J. He was 72 years of age and leaves an estate valued at $2,000,000.

Jesse Seligman Dead.

HOTEL DEL CORONADO, Cal, April 23.—Jesse Seligman, of J. & S. Seligman, bankers, New York and London, died at the hotel del Coronado at 9 a. m. today from pneumonia and brights disease.

"One of the "Triangle" Dead.

KANSAS CITY, April 23.—Michael Boland, one of the celebrated "triangle" of the Clan-Na-Gael, died at his home in this city today at 11:30 o'clock.

Ocean Steamships.

NEW YORK—Arrived: Werra, from Naples; Rhaetia, from Hamburg.

New York—Arrived: Arizona, from Liverpool.

Part IX of "Art Portfolio" now ready.

Part IX of "Art Portfolio" now ready.

For sale, 1,250,000 feet of pine logs banked on north shore, 22 miles from city. Boyd & Wilbur, Masonic Temple.

IVORY

IVORY

SOAP

99 44/100 % PURE

FOR CLOTHES.

THE PROCTER & GAMBLE CO. CIN'TI.

KICKAPOO INDIAN SAGWA

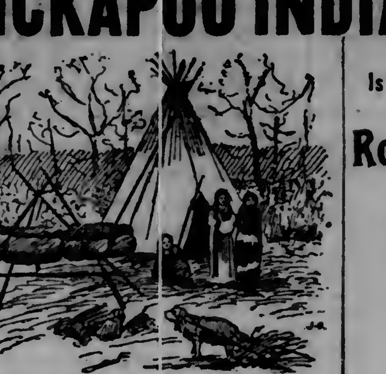

"Indians Gathering Herbs for Kickapoo Indian Sagwa."

Is a compound of the virtues of Roots, Herbs, Barks, Gums and Leaves. Its elements are

BLOOD-MAKING, BLOOD CLEANSING AND LIFE-SUSTAINING.

It is the Purest, Safest and Most Effectual Medicine Known to the World.

By its Searching and Cleansing Qualities it Drives Out the foul Corruption which contaminates the Blood and causes Derangement and Decay, Stimulates and Enlivens the Vital Functions, Promotes Energy and Strength, Restores and Preserves Health and Infuses New Life and Vigor throughout the Whole System.

PRICE, $1.00 PER BOTTLE. 6 BOTTLES FOR $5.00.

Sold by all Druggists and Dealers.

Kickapoo Indian Medicine Co., Healy & Bigelow, Agents, New Haven, Conn.

WILL N. P. MEN STRIKE?

Those on the Pacific Division Are Opposed to the Idea.

SEATTLE, Wash., April 23.—The interest in the Great Northern strike now centers in whether the Northern Pacific men will strike. Those on the Pacific division of the Northern Pacific have decided not to strike, and great efforts are being made to induce those on other divisions to rescind the decision already arrived at to strike this evening at 6 o'clock.

The Miners' Strike.

COLUMBUS, Ohio, April 23.—The latest reports received by President McBride, of the United Mine Workers, show suspension of work by 8000 men in Alabama, 5000 in Tennessee and Kentucky, 2000 in West Virginia, 5000 in Indiana, 26,000 in Ohio, 25,000 in Illinois, 1300 in Iowa, 2000 in Indian Territory, 1300 in Missouri, 50,000 in Pennsylvania, 300 in Michigan; total, 125,000.

Shots Fired at Ashland.

ASHLAND, Wis., April 23.—Shots were fired at the barracks occupied by the officers who are guarding the Northwestern ore docks at the place. A number of bullets penetrated the building. The officers rushed out and opened fire in the direction whence the bullets came, and some twenty shots were exchanged without injury to anyone.

Jerry Simpson Very Ill.

WASHINGTON, April 23.—The illness of Representative Simpson, of Kansas, has assumed an alarming phase.

Part II of the "Book of the Builders," now ready.

DIAMOND CRYSTAL SALT

Is best for table use, cooking use and every use. Ask the grocer for it.

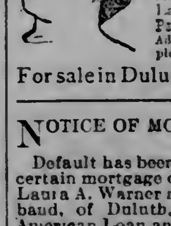

ROYAL PENNY TABLETS. ROYAL

LADIES' ONLY! A sure, safe cure for suppressed and painful menstruation, and a certain PREVENTATIVE for all female irregularities. Sold with a Written Guarantee to Cure. Send a 2c stamp for particulars and "Guide for Ladies." Insist on having The Royal Pennyroyal Tablets (Red Crown Brand). Address FRENCH-ROYAL MED. CO. Temple Court Bld'g P.O. Box, 2339, New York

For sale in Duluth by Max Wirth, druggist

NOTICE OF MORTGAGE SALE.

Default has been made in the conditions of a certain mortgage duly made and delivered by Laura A. Warner and Wallace Warner, her husband, of Duluth, Minnesota, mortgagors, to American Loan and Trust Company, a corporation duly incorporated under the laws of the state of Minnesota, of Duluth, in said state, mortgagee, bearing date the first day of March, 1889, and duly recorded in the office of the register of deeds in and for St. Louis County, Minnesota, on the 13th day of March, 1889, at 9 o'clock a. m, in Book 40 of mortgages, on page 17, which mortgage and the debt thereby secured have been duly assigned by said American Loan and Trust Company to the undersigned Sarah R. Cornell, who is now the owner and holder thereof which assignment of said mortgage was made by written instrument, bearing date the 18th day of March, 1889, and duly recorded in the office of said register of deeds on the 18th day of April, 1894, at 8:20 o'clock a. m, in Book 117 of mortgages, on page 381.

And whereas said default consists in the failure of the mortgagors to pay the sum of fifty-one hundred ninety-one and 36-100 dollars, principal and interest, all of which is due and owing upon said mortgage at this date, and also in the failure to pay fifteen hundred and fifty-eight dollars taxes and assessments duly levied upon the premises covered by said mortgage and paid by the undersigned on April 16, 1894, after failure and neglect of the mortgagors to pay the same by reason of which said several defaults the said sum of fifty-one hundred ninety-one and 36-100 dollars, principal and interest, and the said sum of fifteen hundred and fifty-eight dollars paid for taxes and assessments as aforesaid, amounting to the total sum of sixty-seven hundred forty-nine and 36-100 dollars, is declared and claimed to be due upon said mortgage at the date of this notice.

And whereas said mortgage contains a power of sale which by reason of said several defaults has become operative, and no action or proceeding at law or otherwise has been instituted to recover the debt secured by said mortgage or any part thereof:

Now therefore, notice is hereby given that by virtue of said power of sale and pursuant to the statute in such case made and provided, the said mortgage will be foreclosed and the premises therein described and covered thereby, and situate in St. Louis County, Minnesota, to-wit: Lots number thirteen, fourteen, fifteen and sixteen (13, 14, 15 and 16), in block number seventy-two (72), in Portland Division of Duluth, according to the recorded plat thereof, with the hereditaments and appurtenances, will be sold at public auction to the highest bidder for cash, to pay said debt and interest, including taxes so paid as aforesaid, and seventy-five dollars attorney's fees, stipulated in said mortgage to be paid in case of foreclosure, and the disbursements allowed by law, which sale will be made by the sheriff of said St. Louis County, Minnesota, at the front door of the court house of said county, in the city of Duluth, in said county and state, on Saturday, the 9th day of June, 1894, at 10 o'clock in the forenoon of that day, subject to redemption at any time within one year from day of sale, as by law provided.

Dated April 23d, 1894.

SARAH R. CORNELL,
Assignee of Mortgagee.

FRANK A. DAY,
Attorney for said Assignee of Mortgagee,
1003 Torrey building,
Duluth, Minn.

Apl-23-30-May-7-14-21-28-June-4

•••A•••

Single Plea.

Aristotle maintained that four separate causes are necessary before anything exists. But one great cause is alone enough to excuse your purchase of the "Book of the Builders"—THE RARE ARTISTIC VALUE OF THE WORK.

For one single item this book is to contain one hundred full page reproductions of original paintings of the sights and scenes of the Fair, by fifty artists selected by the Columbian Memorial Publication Society as representing the leading Artists of America—such men as Millet, Moran, Blashfield, Childe Hassam, Gifford, Bolton Jones, Shirlaw, Reinhart, Beckwith and many others.

These original paintings, if placed on sale, would be valued at very close to one hundred thousand dollars, and a complete set of these superb reproductions in fac-simile colors (such as accompany the book) would not be sold by any art lithographer at less than five dollars each, or five hundred dollars for the complete set. But owing to the fact that the initial expense of these works of art is all borne by the Standard Edition of the "Book of the Builders," (which sells at one thousand dollars a copy), it is possible to include them in the Popular Edition which our readers secure at the bare cost of the mechanical work.

With all this there are several hundred sketches and drawings in black and white by fifty-eight of the Leading American Illustrators, including such artists as Harry Fenn, W. Hamilton Gibson, A. B. Frost, Wiles, Zogbaum, de Thulstrup, Sandham, Drake, and many others.

Remember that the "Book of the Builders" is not offered as an artistic work, but as a great Memorial History of the most important Mechanical Enterprise ever attempted by man, and that its first value is as a great Encyclopœdia of Instruction, and Dictionary of the World's Progress. Yet leaving all this out of the question, it is worth many times its price from its mere incidental importance as the greatest compilation of the Original Works of American Artists ever made in this country.

See our recent announcements for full particulars of this remarkable book, as well as for an explanation of the method by which we are supplying it to our readers.

Address all orders to

The Evening Herald,
Duluth, Minn.

(World's Fair Memorial.)

STATE OF MINNESOTA, } ss.
COUNTY OF ST. LOUIS. }

District Court, Eleventh Judicial District.

In the matter of Blake Lumber company, insolvent.

Pursuant to the order of the court, heretofore made and filed in said cause.

Notice is hereby given, that, at a special term of said court, to be held at the court house in the city of Duluth, on Saturday, the 5th day of May, A. D. 1894, at 9:30 o'clock in the forenoon, the undersigned, assignee of said insolvent, will apply to the court for leave to sell for the sum of nine hundred and fifty dollars ($950), all the logs formerly belonging to said insolvent estate, and now held by said assignee, being about five hundred and twenty-five thousand feet, (525,000 ft.) which logs are now in that body of water known as Long Lake, in or adjoining the village of Ely in said county.

All persons interested in said cause, as creditors or otherwise, can be heard before the court in opposition to said sale, at the time and place above stated.

Dated April 21, 1894.

R. P. DOWSE,
Assignee,
Duluth, Minn.

DRAPER, DAVIS & HOLLISTER,
Attorneys for Assignee.
April 21-23.

EVENING HERALD.

PUBLISHED BY THE DULUTH PRINTING & PUBLISHING CO.

Business and editorial rooms in The Herald building, 220 West Superior street. Telephone—Business office, 324, two rings; editorial rooms, 324, three rings.

SUBSCRIPTION RATES:

Daily, per year	$7.00
Daily, per three months	1.80
Daily, per month	.60
Weekly, per year	1.50

LARGEST CIRCULATION IN DULUTH.

OFFICIAL PAPER OF ST. LOUIS COUNTY

Entered at the postoffice at Duluth, Minn., as second-class mail matter.

The Weather.

U. S. WEATHER BUREAU, DULUTH, MINN., April 23.—The barometer is highest over Manitoba and an area of low pressure extends from Montana to Texas.

Light local showers have occurred since yesterday morning in Montana, Manitoba, South Dakota, Wyoming, Arkansas and Ohio; in the two last named states cloudy weather still prevails, with showers, elsewhere fair.

The temperatures reported range from 22 degrees above zero in Assiniboia to 56 degrees above at Memphis.

Duluth temperature at 7 a. m. today, 36 degrees; maximum yesterday, 43 degrees; minimum yesterday, 32 degrees.

DULUTH, April 23.—Local forecast until 8 p. m. tomorrow: Fair; warmer today; cooler Tuesday; east to north winds becoming fresh to brisk.

JAMES KENEALY, Local Forecast Officer.

WASHINGTON, April 23.—Forecast for thirty-six hours to 8 p. m. tomorrow: For Wisconsin: Tonight fair weather, warmer in western portion; light northerly winds, Tuesday warmer, increasing cloudiness, local showers. For Minnesota: light showers and warmer in western portion, fair in eastern; Tuesday local rains, warmer; fresh southeasterly winds.

Criminal Delay.

The senate is still debating the tariff question, and without the slightest indication of when the discussion will be ended. Not one vote will be changed by the speeches delivered by the senators. It is safe to say that not a single new argument for or against the tariff bill will be advanced. The senators must know this. They cannot be oblivious of the fact that the prosperity of the country is being retarded by their delay in reaching a settlement of the question, and yet day after day they talk and talk. If Nero really played the violin while Rome burned, he was not much worse on that account than the senators who now let their tongues wag unceasingly while the wheels of industry are stopped and all enterprise is temporarily paralyzed.

The time now set for the final vote on the bill is next August. This, as Henry Clews, of New York, says, is a discouraging prospect, as it means that the manufacturing interests are to be kept in a state of compulsory inactivity for two or three months longer than has been anticipated. Under this state of affairs it is out of the question to expect any noticeable revival of general business until the fall months, whereas such improvement has been hoped for about midsummer. This, however, means disappointment rather than positive discouragement. In most branches of trade the symptoms indicate a readiness to resume business upon an active scale as soon as these legislative restrictions are removed. It is conceded more and more that there is a large measure of purchasing ability among the community at large; and that naturally leads to the inference that, when this long protracted restraint upon both production and marketing is withdrawn, there must be a very sharp rebound of activity in order to recruit the supplies that have been subjected to a 12-months' curtailment ranging between 25 and 40 per cent.

Every day's delay on the part of the senate is therefore positively criminal.

The Northern Pacific Case.

Vice President Robert Harris, of the Northern Pacific railroad, whose death at Rochester, N. Y., was announced in the Herald on Saturday, was prominently identified with the famous Northern Pacific case which has been occupying Judge Jenkins' attention for several months and promises to continue to occupy it for a long time to come. He was the man who swore to the charges against Receivers Oakes, Payne and Rouse in the petition for their removal, and in the famous argument on the petition he was unmercifully scored by the attorneys for the receivers, for the part he had taken in the proceedings.

The petition for the removal of the receivers was really a phase of the bitter fight between T. F. Oakes and Brayton Ives, says the Milwaukee Evening Wisconsin, but Mr. Ives did not verify the document and the responsibility for it was thrown upon Mr. Harris. He charged Mr. Oakes with reckless mismanagement, with having built costly branches which never paid, but on the contrary lost vast sums for the company, and with having allowed certain directors to make huge fortunes by saddling the Chicago & Northern Pacific and other properties on the company at exorbitant prices.

It was shown that most of the lines were purchased while Mr. Harris was in the board and part of them while he was president of the road, which gave Gen. McNaught, ex-Senator Spooner and the other attorneys for the receivers a chance to rake him fore and aft, a chance which they did not fail to make the most of.

Judge Jenkins said in his decision that some of the charges fell because of the fact that the things complained of had been done while Mr. Harris was in power. Some of the charges remain to be proved before a master, and the burden of the proof was on Mr. Harris and his associates. It is said, however, that the death of Mr. Harris will not affect the suit or the proceedings before the master.

The Minneapolis Journal on Saturday had a clever cartoon on the Great Northern strike. It represented a striker and Marshal Bede with "jokes" and "funny stories" stuck in a belt. The striker has thrown up both hands, the the following being the cause:

U. S. Marshal J. A. B.—That reminds me of a joke——

St. Cloud Striker—Don't go any further, Mr. Bede; I surrender.

The Chicago Journal today celebrates its fiftieth anniversary and will issue a fifty-page number in honor of the occasion. The Journal is the only Republican evening paper in Chicago, and its present prosperity is greater than at any previous time in its history.

Promoter Jennison of the Altamonte Water company arrived in Washington Saturday to urge the passage of the bill introduced by Maj. Baldwin, but it is not likely the major will now be inclined to push the measure without hearing further from Duluth.

It is whispered in Minneapolis that J. S. McLain, editor of the Journal, may be a candidate for the Republican nomination for mayor. If elected mayor, Mr. McLain wonld close up everything "tighter than a bass drum."

Marshal Bede has been winning much praise for his bravery in dealing with the railroad strikers. Adam has plenty of "sand" and his fitness for the position to which he was appointed will be acknowledged.

The Herald publishes today a little poem by Arthur Dumas, a Duluth boy, only 13 years old. It is his first attempt and indicates that he has considerable ability in that line.

A DUDE'S DISASTER.

A dainty dude,
A gamin rude,
A lot of wintry weather;
A ball of snow,
A wail of woe
A rise in patent leather.

Upon the ground,
A crowd around,
A dude in anguish lying;
Adown the street,
In quick retreat
A gamin swiftly flying.

A gallant cop with club and pop,
Lights on the situation,
The culprit small,
Does overhaul—
A journey to the station.

In a justice shop
The kid and cop,
And dude distrait and sighing;
A justice prim with visage grim
Does overlook the situation.

A charge is made,
But his honor staid
Demands a plea explicit
The culprit small,
Does loudly bawl,
I didn't mean to hit it.

A case dismissed
A dude with fist
His injured optic nursing,
A gamin glad
A dudelet mad
A laughing crowd dispersing.

ARTHUR DUMAS.

Mrs. Lease Won't Mind It.

Kansas City Journal: The new Kansas ballot law requires that "the lower limbs of the voter as high up as the knees shall be vissible from the outside while the voter is in the booth preparing the ticket, the lower part of the booth having been left open for that purpose." This will be rather rough on Jerry and Mrs. Lease.

Lost Public Esteem.

Chicago Herald: Congressman Breckinridge is not fit to associate with reputable men. Whether he remains in congress or retires from that body he has forever lost the place he once held in the estimation of the people. His passing is made more significant by the knowledge that he never had any real title to the position so long accorded to him by public esteem.

The Wise Maiden.

She gave her heart to the handsome youth,
The youth with a sweet mustache;
She gave her heart—but her hand she saved
For the gray bearded man whose lip was shaved
And whose pockets were lined with cash.

—Indianapolis Journal.

A Lively Corpse.

Two Harbors Iron News: That Duluth chamber of commerce is not so bad a place to go to for pointer, after all; is it Baldy?

Doing One Thing.

Two Harbors Iron News: The Duluth Herald says that congress should do "one thing at a time." Those who have followed congress through its ramifications believe that is what they are doing and that thing, nothing.

Destined to Do Much.

Two Harbors Iron News: The assurance of a Duluth paper that they are friendly to the Minnesota Canal company, aptly illustrates the old saw, "Time at last sets all things even." It is not long since Duluth regarded the scheme as chimerical, and allusions to it were far from kindly. But it is destined to do great things for Duluth, and the aid it asked was a trifle compared with its possible benefits.

The Best Method.

Chicago Dispatch: The way to confront bigotry and fanaticism is to ignore them.

The Y. M. C. A. Concert.

The following program will be given Wednesday evening at Pilgrim church by Miss Moak and Miss Mackey for the benefit of the Young Men's Christian association:

Vocal duet—"Guarda le Bianca Luna"..... Campana
Mrs. Aspinwall, Miss Moak.
Reading..... Selected
Violin and piano—"William Tell"..... DeBeriot
Miss Helen Mackey, Sydney Brown.
Vocal solo—"Still Wei du Nacht"..... Miss Geraldine Moak.
Piano solo—"Souvenir D'Amerique"..... Joheffy
Miss Helen Mackey.
Vocal solo—"Sognar"..... Schera
Mrs. Aspinwall.
Violin solo—"Invocation"..... Gounod
Sydney Brown.
Vocal duet—"Love On"..... Pinsuti
Miss Moak, Mr. Jones.

With one little pair of scissors or some use a jack-knife—you can clip enough coupons to get the entire series of "The Marie Burroughs Art Portfolio of Stage Celebrities." You want just three of those coupons and one dime to secure any one part, containing twenty portraits. Parts I to IX are now ready. Part IX ready tomorrow. You can only get it through The Herald.

AMERICAN STORE.

HOWARD & HAYNIE

One Price and That Right

WELCOME NEWS!

New Goods of Every Description Pouring In.

More Welcome News: They consist of the newest, most desirable, stylish and reliable things for this season.

Most Welcome News: They are all going to sell at the same sacrifices in price as now in force in the Great Smoke Sale Here.

Want a Dress?

You will now find black drap d'almas, drap d'etes, camel's hair Henriettas, whipcords, Rayene's batistes, nun's veilings, mohairs, serges, cashmeres, etc., all of the best of makes, selling at a great sacrifice. You will find the French covert cloths, the naudanes, the new dradets, the late epolures, and all the chic, natty, uncommon, nobby effects, all selling at the same sacrifice. Moire silks in black and colors (not moire paper, but silks, here), imported taffatas, Japs, luxors, satins, surahs, bengalines and all the new fancy effects sell at the same smoke sale sacrifice.

See the new French flannels for house sacques.

Want a Wrap?

Moire capes, lace capes, cloth capes, cloth jackets of every description, spring jackets in all the new shapes, makes and materials, all selling at the great smoke sale sacrifice. See for yourself.

Want a Few Gloves?

75 cents buys the great favorite, pique chamoise. They're the latest fad, and sell everywhere at $1.25. All gloves selling at "deep cut" prices.

Huck Toweling

we could not originally sell for less than 25 cents a yard is yours for 14 cents a yard. Only six pieces left.

A Question.

Why are we selling the new and stylish goods so cheap? It's plain enough—we cannot sell out this entire stock without breaking the lines. All sold out numbers must be replenished, and we could not ask two prices for the same line of goods, so we shall continue to sell at the same sacrifice until the entire stock is closed out.

New veiling will be in shortly. New ribbons, new wash goods, new linens, new underwear, new corsets, all will soon be at your mercy. The new hosiery is now in, and to say it is cheap and extra good is putting it mild.

PRICES MUST DO THE WORK OF TIME HERE. MAKE HASTE.

Howard & Haynie

CONDITION OF FOURTH STREET.

A Few Plain Facts That the Health Board Might Consider.

To the Editor of The Herald:

Just now, in view of the extra precautions being taking to prevent the spread of smallpox, the efforts of the board of health to check the spread of typhoid fever and other prevalent malaria should not be lost sight of. As the writer is neither a member of the board of health nor in its employ in any capacity he may fearlessly speak of what he knows without danger of removal from a city position or the stoppage of his pay by the city council.

On Fifth street between Ninth and Tenth avenues west there is a cow yard and cow shed which has been in the filth accumulation business for something like ten years. The board of health refuse to know of this, refuse to observe it when in the vicinity, and refuse to listen to reports concerning it. The residents up there have kicked for ten years but all to no purpose. A petition signed by some thirty or more resident freeholders went in some time ago pro esting against the nuisance and praying for its abatement, but the fact that nothing has ever been heard from it leads to the conclusion that it must have been referred to the board of health.

Every spring, and early, too, before the snow and ice gets thawed out of the grass and winter accumulations in yards, the health board runners come up there and threaten everyone except this cow-yard keeper with arrest unless they clean their closets and yards forthwith, but they never molest this cowyard or its owner. He claims to run a dairy, this man does, and kept his cows under the house until one of his children died with typhoid fever, then he moved them into the back yard. He usually keeps sixteen cows on a lot 50 by 150 feet, but as the accumulation of filth has at last become so great, he volunteered the delightful information yesterday that he had about decided to keep only eight this season. He is now digging a trench from his lot through a vacent lot to the Fourth street open gutter. This trench runs right under the window of a Fourth street resident, and upon protest by him to the digger, he was met by obscene language and was informed that the trench, being not on his ground, he had nothing to say about it.

This gutter, from the point where the trench enters it to Eighth avenue west, is nearly level and will carry off only the excess of liquid accumulation, and it connects with the first storm sewer at Sixth avenue west so that that cow-yard will be elongated for a distance of nearly four blocks. In the summer time little children may sail miniature ships in it, as they have heretofore done in the water in the gutter, or they may fall into it as they choose, according to the dictates of taste or accident. But in the dog days the aroma will be something great—even for West Fourth street.

Four or five years ago a certain real estate company offered to erect $1,000,000 worth of residences on the nearly level plateau in that vicinity if the city would provide water protection, and during the Sutphin administration water and gas pipes were laid along Fourth street, but since then nothing has been done to get water into the pipes.

As I have not the time to seek a personal interview with all the residents of West Fourth street, I take this method of suggesting to them the propriety and advisability, in view of the use our gutter is about to be put to, of turning our houses around and using our present front yards for back yards and closet spaces. We can then all use the gutter as a drain, or perhaps in view of the general indifference about our locality we can get permission from the council and board of health to connect with and use the Fourth street water pipes for a sewer. It will not injure the water much, according to all accounts, and will give down town residents, even including the council and health board, a taste of what we on the hill have so long been obliged to endure.

FOURTH STREET.

Duluth, April 21.

TO EXAMINE THE NORTH WEST.

Officers of the Naval Engineer Corps to Inspect the New Boat.

Chief Engineer Melville, of the United States navy, will, with the permission of the builders and owners of the Northern Line passenger steamer North West, detail two officers from the naval engineer corps to make an examination of the ship with special reference to engines and boilers. The officers will probably arrive in Cleveland about May 1, when the boat will be in readiness to go to Buffalo. It is very probable that Mr. Melville's prime object is to secure data relative to the working of the Bellville tubulous generators, but the quadruple expansion engines also represent the latest practice in marine engineering, and authentic information regarding the new ships of this line will be valuable in the department anyhow, as the practicability of fitting them at some time, in case of emergency, for war purposes on the lakes may demand consideration from the government. If the results of tests made by these naval officers are given out, the information will be very valuable, on account of the disinterested source from which it would come.

Capt. Campau of the North West has been at work in Cleveland for several days past arranging details regarding his crew and the management of the ship. His chief officer will be Frank D Welcome, the second officer John Tyrney and the third officer R. McDermott. The four quartermasters, or wheelsman as they are called on the ordinary lake vessel, will also be licensed pilots. The entire ship will, of course, be under the direction of the captain, but on account of the assistance he will have from the several leading officers under him, little of his time will be taken up with management of detail regarding the crew. Discipline and cleanliness of the ship, for instance, will be intrusted to the chief officer, who will have nothing to do with sailing the vessel.

Both ot the quadruple engines of the ship have been turned over separately several times during the past week, with the boat tied to the dock in the ship yard, and there is no fear of any want of steam from the boilers. With steam on only five boilers of the twenty-eight in the boat, the number of revolutions on one engine was better than sixty.

Half price on boys' and children's suits. CHARLES W. ERICSON, 219 West Superior street

ONE THING EVERYONE SHOULD DO . . . .
. . USE HERALD WANT ADS.

ONE CENT A WORD!

POPULAR BECAUSE EFFECTIVE

One cent a word; seventy-five cents a line monthly

HERALD WANTS

No advertisement taken for less than fifteen cents.

SITUATIONS WANTED FREE!

ALL PERSONS wanting situations can use The Herald want columns for three insertions free of charge. This does not include agents or employment offices. Parties advertising in these columns may have answers addressed in care of THE HERALD and will be given a check to enable them to get answers to their advertisements. All answers should be properly enclosed in envelopes.

SITUATIONS WANTED. FREE.

DAY WORK WANTED BY MRS. L WAGER, No. 20, Sixth avenue west.

WASHING, IRONING AND HOUSEcleaning wanted. Mrs. Benke, 416 East Fourth street, rear.

AN EXPERIENCED DRESSMAKER WOULD like work by the day in private families. Address M. O. H., West Duluth.

WANTED—PLAIN SEWING ON CHILDren's clothes. Will take good second-hand furniture or carpets in payment. Address E 69, Herald.

SITUATION WANTED BY YOUNG MAN IN office of some kind, keeping books or in fire insurance office. Best of references furnished. Salary reasonable. Address H 23, Herald.

SITUATION WANTED BY AN EXPERIenced teamster well posted in the city. Driving delivery team preferred. D. M., No. 112 East Superior street.

WANTED—PLAIN SEWING, HEM STITCHing and feather stitching by a young lady. Address M. L., P. O. Box 256, West Duluth, Minn.

WANTED—SITUATION IN PHOTOGRAphic studio by a young lady with one year's experience. Is capable of doing all grades of work. Can also do tinting. Address H 22, Herald office.

WANTED—SEVERAL SETS OF BOOKS TO keep by an experienced accountant. Will do the work during the day or evening. Will do the work cheap. Address J. W., Herald.

WANTED—BY A MAN AND WIFE, SITUAtion as cook, hotel, boat or camp. Good reference. Address C 23, Herald.

WANTED, SITUATION BY A YOUNG LADY as bookkeeper or stenographer. Address H 16, Herald.

WANTED—MALE HELP.

WANTED—MAN IN THIS CITY WITH $1,200 cash capital to start a branch of our business, $500 per month can easily be made. No agency nor patent-right scheme, but a strictly legitimate and permanent office business; now in operation in several cities—coining money. Parties with the required capital, meaning business, address, J. F. Lawrence & Co., 293 Dearborn street, Chicago, Ill.

SALESMEN TO SELL BAKING POWDER. We put our goods in Glass Rolling Pins. $60 a month and expenses, or commission. Chicago Baking Powder Co., 767 Van Buren street, Chicago.

THE DULUTH WEEKLY HERALD IS the best weekly published at the head of the lakes. Contains the best matter of the daily and many special articles of Duluth and tributary country. Mailed to any address for $1 a year.

WANTED—TWO MEN WITH GOOD REFerences at once, 403 Chamber of Commerce.

WANTED—TWO MEN OF GOOD REFERence at once. 723 West Superior street.

WANTED—FEMALE HELP.

WANTED, GIRL FOR GENERAL HOUSEwork at 1910 East Superior street. Call Tuesday and Wednesday between 10 and 11.

WANTED, A GOOD COOK. APPLY AT 26 West Third street.

TYPEWRITER — EXPERIENCED, FOR extra or evening work. Give specimen and state what machine used. D 101, Herald office.

WANTED, NURSE GIRL. ENQUIRE AT Lester Park Grocery store.

YOU SHOULD SEND YOUR FRIENDS A copy of The Duluth Weekly Herald, issued every Wednesday. Eight pages and only one dollar a year.

WANTED—AGENTS.

POLLARD VS. BRECKINRIDGE CELEbrated breach of promise case. Agents wanted. Book ready. History of litigants. Illustrated. 500,000 will be sold. Prospectus free. W. H. Ferguson & Co., Cincinnati, Ohio.

AUCTION SALE.

CORNER FIRST AVENUE EAST AND SUperior street, every day at 2 o'clock p. m., of teas, coffees, soaps, sugars, canned goods, etc., etc. Also for lease, the pleasure grounds at Fond du Lac, six miles from Duluth. Good bathing, boating, fishing and gardening. Get there by railroad, steamboat or carriage. Leased cheap to right parties. Apply to M. E. Chambers, city auctioneer.

DYEING AND CLEANING.

THE ONLY STEAM DYE WORKS IN THE city, Mrs. A. Forster, proprietor. First-class dyeing and cleaning of every description guaranteed. Office and works 524 West Superior street.

PLUMBING.

W. W. McMILLAN COMPANY, HEATING AND PLUMBING. 215 West Superior street.

PROFESSIONAL.

SUPERFLUOUS HAIR, MOLES, ETC., PERmanently destroyed by electricity without injury. Choice toilet preparations. Mrs. Julia L. Hughes, third floor, Room 307, Masonic Temple, Duluth.

FINANCIAL.

MONEY LOANED ON DIAMONDS, watches, jewelry, etc. Standard Jewelry and Loan Office, 324 W. Sup. St. Business strictly confidential.

MONEY TO LOAN IN ANY AMOUNT ON horses, wagons, household furniture, pianos, diamonds, jewelry and all kinds of personal property, on short notice, and a lower rate than you can possible get elsewhere. Inquire of Wm. Horkan, manager Duluth Mortgage Loan company, room 430 Chamber of Commerce building, Duluth.

DULUTH INVENTORS.

We are informed by MESSRS. MASON, FENWICK & LAWRENCE, PATENT LAWYERS AND SOLICITORS, of 104 Palladio building, Duluth, and of Washington, D. C., that the following Duluth inventors have recently been granted patents by the United States patent office:

Edward E. Fitzgerald, Sivert B. Nilson, Peter J. Caesar, John E. Ennis, Alexander McDougall, Edward C. Ende and John Opdale.

ONE CENT A WORD!

TO RENT—HOUSES.

EIGHT-ROOM HOUSE, MODERN CONveniences, upper side East First street. Inquire No. 15 Fifteenth avenue east.

TWO NEW 6-ROOM HOUSES, BATH ELECtric light, gas. Four blocks from Spalding house. R. P. Paine, 206 West Superior street, third floor.

FOR RENT—GOOD BARN, SUITABLE FOR two or three horses. 219 East Third street.

FOR RENT IN EAST END, SIX AND EIGHTroom houses, furnished or unfurnished; modern conveniences. W. A. Holgate, 12 West Michigan street.

FOR RENT—9-ROOM HOUSE, CENTERally located. Inquire C. P. Howe, 531 Chamber of Commerce.

FOR RENT, HOUSES, CENTRAL, CHEAP; large, 305 and 307 East Third street and 312 Third avenue east. See Sherwood, Torrey building.

FOR RENT—THE COMFORTABLE AND convenient house, No. 503 Second Avenue east. Has all conveniences, water, cellar, woodshed, etc. Can be secured at a fair rental by a responsible party. Apply to A. P. Wilson, 7 Exchange Building.

FOR RENT—BRICK HOUSE, 21 SEVENteenth avenue east, eight rooms, with modern conveniences. Inquire Renwick B. Knox, agent, at Room 1, Exchange building.

TO RENT—ROOMS.

WELL FURNISHED ROOM WITH BATH. Suitable for two gentlemen. 318 West Third street.

FOR RENT—ONE NICELY FURNISHED room for one or two gentlemen. 219 East Third street

FOR RENT—THREE FURNISHED ROOMS with bath. 129 West Fourth street.

TO RENT—FLATS.

FOR RENT—FLAT "H," ASHTABULA Terrace, $45 per month. Apply Fred A. Lewis, city hall.

TO RENT, CHEAP—FLAT OF SIX ROOMS, brick house, all modern conveniences. Inquire 501 West Second street.

WANTED—MISCELLANEOUS.

WANTED BY A LADY, ROOM AND BOARD in private family, terms reasonable, address, 17 East Third street.

WANTED TO BUY, FURNITURE FOR 8-room house. Address L. B., Herald Office.

WANTED, A FURNISHED HOUSE FOR small family, after May 1. Address Knarf, Herald Office.

A GENTLEMAN DESIRES ROOM, WITHout board, in a private family, where there are no other roomers or boarders. Prefers location between Lake avenue and Seventh avenue east. References furnished. Answer, stating price, P. O. Box 622.

WANTED, SECOND-HAND BARBER chair for cash. Address E 56, Herald.

THE DULUTH WEEKLY HERALD MAILED to any address in the United States or Canada for one dollar a year.

FOR SALE—MISCELLANEOUS.

BUGGY—FOR SALE TWO SEAT SURREY for single or double. W. M. Abrahamson, 16 West Superior street.

SAFE AND DESK FOR SALE. WILL SELL or exchange one large safe and 10-foot bookkeeper's desk for smaller ones. F. A. Parker & Co., successors to Duluth Crockery company.

TO EXCHANGE.

EXCHANGE—A FIRST CLASS PHOTOgraphic outfit for a Standard typewriter. Enquire at 1903 West Superior street.

BUSINESS CHANCES.

I HAVE A CASH CUSTOMER FOR A GOOD meat market. Will buy lease, fixtures, stock and good will. Come and see me at once. H. L. Shepherd, 601 Palladio.

MIDWIFE.

PRIVATE HOSPITAL—MRS. L. BALDWIN, Midwife. Full graduate of German college of accouchement. Cupping and vaccinating done. 609 East Third street.

FRATERNITIES.

PALESTINE LODGE No. 73, A. F. & A. M. Regular meeting first and third Monday evenings of every month at 8:00 o'clock. Next meeting April 30, 1894. Work, First degree. W. E. Covey, W. M.; Edwin Mooers, secretary.

IONIC LODGE No. 186, A. F. & A. M. Regular meetings second and fourth Monday evenings of every month. Next meeting April 23d, 1894. Work, F. C. degree. J. K. Parsons, W. H., H. W. Cheadle, secretary.

KEYSTONE CHAPTER No. 20, R. A. M Stated communications second and fourth Wednesday evenings of each month at 7:30 o'clock. Next meeting April 25; work P. M. and M. E. M. degrees. W. B. Patton, H. P., George E. Long, secretary.

DULUTH COMMANDERY No. 18 K. T. Stated conclave at 7:30 o'clock first Tuesday evening of every month. Meetings for rehearsal and drill each week. Wm. E. Richardson E. C.; Alfred Lelliehoux, Secretary.

PERSONAL.

PERSONAL—INFORMATION FREE. TO obtain guaranteed permanent cure of syphilitic blood poison. No failure. Cure or no pay. Write for proofs. Guarantee Remedy company, 84 Adams street, Chicago.

MARRIED LADIES—SEND 10 CENTS FOR "Infallible Safeguard" (no medicine, no deception;) just what you want. Ladies' Bazar, Kansas City, Mo.

MISCELLANEOUS.

WHITEWASHING, ETC., DONE AT HARD times prices. Arnold Peffer, 2526 Fourth street and Twenty-seventh avenue.

GET YOUR STORM SASH TAKEN OFF and laid past by Anderson & Gow, 18 Sixth avenue west.

ATTORNEYS.

A. H. CRASSWELLER, ATTORNEY AT law, 905 Torrey building.

CIVIL ENGINEERS.

RICE & McGILVRAY, CIVIL ENGINEERS and surveyors. 521 Chamber of Commerce.

EMPLOYMENT OFFICE.

THE MOST RESPECTABLE LICENSED office in Duluth, free of charge to all girls, also have a full line of hair switches, chains, etc. Mrs. M. C. Seibert, 225 East Superior street.

BOARDERS WANTED.

FURNISHED ROOMS AND BOARD. STEAM heat and bath. 122 East First street.

STOVE REPAIRING.

HEATING STOVES, COOK STOVES AND ranges cleaned and repaired on short notice, castings furnished for any kind of stoves made; American Stove Repair Works, 118 East Superior street.

LOST.

LOST, FOX TERRIER PUP, NINE MONTHS old. Return to 15, Fifteenth avenue east, and receive reward.

ARCHITECTS.

TRAPHAGEN & FITZPATRICK, ARCHItects. 911-917 Torrey building, Duluth.

ONE CENT A WORD.

H. L. SHEPHERD,

601 Palladio.

7 ROOMS, HARDWOOD, HOT WATER, fine lot, paved street. Grand view. Democratic price.

11 ROOMS, HARDWOOD ALL OVER, ICE chest, sideboard, clothes chute, four grates, hot water heat, plate glass, cedar closet, laundry, bath, electric light, gas. In fact anything you can think of to make the most perfect and beautiful home. Corner lot, fine view. Only $11,000.

50 OR 100 FEET NORTHEAST CORNER OF Fifteenth avenue and Third street east. Positively the cheapest and finest building site in Endion. If you want a lot don't fail to look at this today and see me tomorrow. I have the exclusive sale.

H. L. SHEPHERD,

601 Palladio.

SECOND HAND CLOTHING.

WE PAY THE BEST PRICE FOR SECOND hand clothes, furs, hats and shoes. Mail postal card to 27½ West Superior street. G. Oreckovsky.

REAL ESTATE TRANSFERS.

F A Lewis to J D Howard, lots 1 and 2, block 79, Endion division	$3,000
C W Elston to F T Swift, part of lot 4, block 68, Endion division	900
E G Crossley to L A McIntyre, part of lots 5, 6, 7 and 8, block 23, Hazelwood addition	1
M H Johnson to Miller Brewing Co., lot 5, block 12, West Duluth, First division	1,000
Total	$7,901

AMENDMENT

—TO THE—

Articles of Incorporation

—OF THE—

Lakeside Land Company

OF DULUTH, MINN.

STATE OF MINNESOTA, COUNTY OF ST. LOUIS } ss.

Know all men by these presents, that we, Daniel G. Cash, president, and William C. Sargent, secretary, of the Lakeside Land Company, a corporation organized and doing business under the laws of the state of Minnesota, being duly and severally sworn, do hereby certify and depose that at a regular meeting of the shareholders of the said Lakeside Land Company, duly called and held at the office of the said company at Duluth, Minnesota, at two o'clock in the afternoon of Wednesday, April 11th, A. D. 1894, that the articles of incorporation of the said corporation were amended so as to increase the limit of indebtedness of said corporation from $250,000.00 to $400,000.00, by amending Article Four of the said articles of incorporation, which fixes the amount of indebtedness to which the said corporation shall at any time be liable, at $250,000.00, so as to read as follows:

Article Four. The highest amount of indebtedness to which this corporation shall at any one time be subject is, and the same is hereby declared to be, $400,000.00.

That there were present at said meeting, who voted in favor of the said amendment, a majority in number of the shareholders of said corporation, who held a majority in amount of the shares of the capital stock of the same.

[Seal.] DAN'L G. CASH, President.

[Seal.] WM. C. SARGENT, Secretary.

Subscribed and sworn to before me, this 13th day of April, A. D. 1894.

JOHN B. GREENFIELD, Notary Public, St. Louis Co., Minn. {Notarial Seal}

OFFICE OF REGISTER OF DEEDS.

STATE OF MINNESOTA, COUNTY OF ST. LOUIS } ss

I hereby certify that the within instrument was filed in this office for record, on the 14th day of April, A. D. 1894, at 9:30 o'clock a. m., and was duly recorded in Book P of Miscellaneous, page 23.

AMOS SHEPARD, Register of Deeds.

STATE OF MINNESOTA, DEPARTMENT OF STATE }

I hereby certify that the within instrument was filed for record in this office on the 16th day of April, A. D. 1894, at 10:20 o'clock a. m., and was duly recorded in Book K 2 of Incorporations on page 271.

F. P. BROWN, Secretary of State.

NOTICE OF MORTGAGE SALE—

Default has been made in the payment of the sum of ninety-four and 50-100 dollars interest, which became due and payable in three installments of $31.50 each on February 1st, 1893 and 1894, and August 1st, 1893, respectively, all of which is yet owing and unpaid upon a certain mortgage and mortgage note duly made and delivered by Thomas Dowse and Mary A. Dowse, his wife, of Duluth, Minn., mortgagors, to American Loan and Trust Company, of same place, mortgagee, bearing date the 1st day of August, 1892, and duly recorded in the office of the register of deeds in and for St. Louis County, Minnesota, on the 19th day of January, 1893, at 1:50 o'clock p. m., in Book 54 of mortgages, on page 559, which mortgage and the debt thereby secured have been duly assigned by said American Loan and Trust Company to the undersigned Mary E. Haskell, who is now the owner and holder thereof, which assignment of said mortgage was made by written instrument, bearing date the 28th day of January, 1893, and duly recorded in the office of said register of deeds on the 19th day of October, 1893, at 4 o'clock p. m., in Book 117 of mortgages, on page 328;

And whereas said default is a default in one of the conditions of said mortgage, and has remained for a period of more than ten days, it has become optional with the holder of said mortgage and the notes secured thereby by the terms thereof to declare the whole debt secured by said mortgage to be immediately due and payable, in the exercise of which option the whole amount secured by said mortgage is hereby declared and claimed to be due, and is due, owing and unpaid, amounting at the date of this notice to the sum of ten hundred twelve and 31-100 dollars;

And whereas, said mortgage contains a power of sale which by reason of said default has become operative and no action or proceeding at law or otherwise has been instituted to recover the debt secured by said mortgage or any part thereof.

Now, therefore, notice is hereby given, that by virtue of said power of sale and pursuant to the statute in such case made and provided, the said mortgage will be foreclosed and the premises therein described and covered thereby, and situate in St. Louis County, Minnesota, to-wit: Lot number one hundred fifty-one (151) in block number ninety-nine (99) in Duluth Proper, Third Division, according to the recorded plat thereof, with the hereditaments and appurtenances, will be sold at public auction to the highest bidder for cash to pay said debt and interest and fifty dollars attorney's fees, stipulated in said mortgage to be paid in case of foreclosure, and the disbursements allowed by law, which sale will be made by the sheriff of said St. Louis County, Minnesota, at the front door of the court house of said county, in the city of Duluth, in said county and state, on Saturday, the 2nd day of June, 1894, at 10 o'clock in the forenoon of that day, subject to redemption at any time within one year from day of sale as by law provided.

Dated April 16th, 1894.

MARY E. HASKELL, Assignee of Mortgagee.

FRANK A. DAY, Attorney for said Assignee of Mortgagee, 1103 Torrey Building, Duluth, Minn.

Apr 16-23-30 May 7-14-21-28

Highest of all in Leavening Power.—Latest U. S. Gov't Report.

Royal Baking Powder

ABSOLUTELY PURE

NURSES WERE DRUNK.

Disgraceful Condition of Affairs Found at the Pest House Where R. L. Montgomery Is Sick.

First Nurse Got Drunk, a Second Was Secured and Then Both of Them Filled Up.

Finally Two Frenchmen Were Secured and They Are Keeping Sober—All Are in Quarantine.

Drunken nurses in charge of a smallpox patient is an unusual state of affairs, yet that is just the shape things were in down at the West End last night. The whole story is somewhat long and very interesting.

Last Friday night the board of health secured James McGlone as a nurse for R. L. Montgomery, the clerk who was found in St. Mary's hospital all broken out with that dread disease, smallpox. He represented that he cared for many smallpox patients; he declared that he had been a cook for nineteen years and, to crown all, he thought that $3 a day would amply satisfy him for his services, which promised to be most arduous. Dr. Goffe, Alderman Cox and the rest thought they were in clover and were mightily pleased over the nurse that providence seemingly has thrown in their way.

Yesterday noon a boy came running down to Alderman Cox's office saying that the smallpox patient was trying to get out of the window and yelling, "I'm dying! I'm dying!" and that McGlone, the nurse, was lying dead drunk on the floor.

Cox jumped about ten feet in the air, hurriedly summoned Dr. Goffe and set about to get another nurse. William Ritchie, of West Duluth, was finally secured and put in charge.

Now McGlone is an Irishman and Ritchie a regular little cockney Englishman. Ritchie was warned to look out lest McGlone fight him when he came out of his stupor and found another nurse in the pestilential camp.

"Hoh Hi can manage 'im" said the Briton, "Hi'm used to they kind o' men."

"Now if you get drunk, Ritchie," said Dr. Goffe, "we'll quarantine you forty days and then send you over the road."

Ritchie swore by all that was good that he would not get under the influence of the cup that cheers.

About nine o'clock a young man came running down to Alderman Cox's residence on "Broom Corn Alley," yelling.

"The guard says for God's sake come up to the smallpox house. The nurses are drunk and fighting. They have broken the windows up stairs. They threaten to break out and go down town. The guard has no gun and he's afraid he cannot keep them back.

Cox had not slept much for two days and nights but he jumped ten feet in the air a second time and hastened to the pest house. He found that the guard wanted help. He summoned Patrolman Miller. Ritchie came out on the porch and swore that he was going to leave and go up town.

"You get back inside there or I'll blow a hole through you" said Miller.

Ritchie retired as quickly as he could considering the jag he was carrying.

"Ritchie," groaned Cox, "you ought to be ashamed of yourself to get drunk when we hired you to nurse this smallpox patient. You ought to be tarred and feathered and run out of America."

"Cox, you ——— do ye say Hi'm dwronk," leered the inebriated nurse. Coom'ere and draw a line hon the porck. Hi'm a ——— hif HI con't walk hit better nor ye can."

Dr. Goffe was again summoned. The police department was notified of the new turn of affairs and assistance was secured from that source. A hustle for another sober nurse was commenced. Finally a Frenchman named Courtemanche who has had the smallpox was secured.

Ritchie and McGlone would not let him in. Courtemnache then said that if they would get another man, he would go in anyway and lock up the drunken nurses. So another Frenceman named LeVasseur was secured and chaos turned to order on the scourge-stricken premises.

When Richtie was asked how he broke the window sash he said:

"HI did n't break hit, the other feller broke hit."

"How did he break it?"

"Ho, 'e got 'is 'eels 'igher than 'is 'ead, has ha man will, ye knaw."

It seems that whisky is considered a medical necessity in caring for smallpox patients. When Dr. Goffe sent down food and medicine he put in a half gallon of liquor. That is what the unfaithful nurses drank.

Up to noon the two French nurses were sober.

The board of health went out to the neighborhood of the old pest house Saturday evening. They recommend the erection of an emergency hospital out there. At the mayor's request Building Inspector Robinson is figuring today on the cost of such a structure. The matter will be acted upon by the council this evening.

Montgomery is a pretty sick man but if a corps of temperate nurses can be secured there seems, at present, no reason why he cannot recover in due time.

Part IX on sale now. Bring in your coupons and dimes.

Part IX of "Art Portfolio" now ready.

AMUSEMENTS.

"A Night at the Circus."

The fun in "A Night at the Circus" is not at all microscopic. All the humor is broad enough for the most unenlightened mind. It seemed to please people, for the acrobatic comedy of the play received its fair share of applause. Some of the specialties are very good. Nellie McHenry is jolly and that is about all that can be said. She is getting to be a back number and certainly needs a new play.

The Bohemians.

The Bohemians will hold the boards at the Temple Thursday night in comedy with a double bill beginning with a curtain raiser of about twenty minutes consisting of the funny farce "Pasha of Pimlico" and concluding with the legitimate comedy "Our Boys." A number of boxes have been spoken for and this will no doubt prove the society event of the week.

The Strong Men.

The famous atheletes Wahlund and Johnson appeared last Saturday night in Minneapolis and in speaking of their performance the Minneapolis Tribune says:

The Swedish giants Wahlund and Johnson performed some astonishing athletic feats at Harmonia hall last evening. They tossed dumb-bells weighing hundreds of pounds about as an ordinary person would toss a rubber ball, and raised weights with one hand that a strong man could not lift from the floor with both hands. The crowning feat was the holding of eighteen men suspended in the air by Wahlund. This performance created a furore of applause.

They appear at the Pavilion next Friday. A musical program by the orchestra and soloists will be given.

PEOPLE WHO TALK.

Set of Rules for the Pavilion Concerts—One of A. D. Thomson's Stories.

"I want to suggest a few rules and conditions for conducting these Sunday concerts" said a crank at the Pavilion as he kicked a yellow dog that had just rubbed the shine off one glossy shoe.

"In the first place, station a special policeman at the gate to keep out dogs. Let them exercise the same authority on small boys who pay no tribute to the Incline, unless accompanied by their parents.

"These mottos hung around under the roof are evidently good and should be translated into all the European tongues so that the majority can read them.

"If the ladies are to be choked with tobacco smoke, compel the use of a better brand of cigars.

"Station a few special policemen about the building to suppress the irrelevant noise that now disturbs both musicians and audience.

"Add a few more seats so that at least half the ladies may sit.

"Printed programs would probably be well received by the patrons."

* * *

A. D. Thomson has a new story every week. Last week it was one on Rev. C. S. H. Dunn. Mr. Dunn has an office in the Mesaba block near Mr. Thomson. Upon the door is painted his sign, "C. S. H. Dunn, Sole Agent Fruit Growers' Association, etc." The other day a man came up to see Mr. Thomson. From the corridor he called out to Mr. Thomson, who was in his office:

"Hello, I'll be darned if that minister, Rev. C. S. H. Dunn, hasn't opened an office. He's in the same old business, too, 'sole' agent."

Mr. Dunn was inside and was so greatly amused that he called the man in and they had a good laugh over the joke.

POLICE STATISTICS.

Record of the Departments During the Month of March.

According to the report of the police department for the month of March, which has just been completed by the clerk, the fines amounted to $944.66. One year ago, for the same month, they ran up to $1246.86. For the same month last year there were 166 arrests; this year there were 220.

Classified those arrested were: Male, 197; female, 23; married, 28; single, 192; white, 212; colored, 8. The offenses charged were: Assault and battery, 9; assault with intent to kill, 2; bastardy, 1; drunk, 76; forgery, 3; fugitive from justice, 1; grand larceny, 10; incorrigible, 2; keeping house of illfame, 15; malicious injury to property, 1; selling cigarettes to minors, 2; peace warrants, 3; destroying evidence, 1; petit larceny, 2; perjury, 2; residing in house of ill fame, 1; common beggar, 5; disorderly conduct, 7; vagrancy, 57; insulting language, 2; keeping disorderly house, 2; nonsupport of family, 1; no complaint, 7.

The nativity of those arrested was: Austria, 1; Canada, 49; Denmark, 3; Finland, 19; France, 9; Germany, 17; Ireland, 33; Norway, 7; Poland, 1; Russia, 1; Scotland, 9; Sweden, 31; Turkey, 1; United States, 30—7 colored and 21 white.

For the same month 612 lamps were reported unlighted, 9 lost children were returned to their parents, 165 meals were served to prisoners and the patrol wagon traveled 156 miles.

The Skill and Knowledge

Essential to the production of the most perfect and popular laxative remedy known, have enabled the California Fig Syrup company to achieve a great success in the reputation of its remedy, Syrup of Figs, as it is conceded to be the universal laxative. For sale by all druggists.

20 Per Cent Discount on All of Our Spring overcoats.

CHARLES W. ERICSON,
219 West Superior street.

THE REPUBLICAN CLUB.

Its Organization Completed at Saturday Evening's Meeting.

The organization of the St. Louis County Republican club was completed on Saturday evening in the council chamber. H. M. Myers was elected vice president and J. R. Carey treasurer. A committee consisting of the officers of the club was appointed to revise the constitution so as to comply with the requirements of the state league.

H. M. MYERS.

Messrs. Spencer, LaVaque and Myers were appointed to look up quarters for the club and to confer with committees from the Scandinavian club relative to sharing the rooms.

A statement was made that the club ought to interest itself in the caucuses and see that good Republicans are chosen to represent the party, but Dr. Barrett differed and thought that the club should have nothing to do with the selection of candidates. Its province is to elect them when they are chosen.

C. A. Towne made a motion that congratulations be sent to Thomas B. Reed upon the success of his common-sense ruling of counting a man when he is present. It was unanimously carried.

There was some discussion as to the advisability of circulating literature, and C. A. Towne volunteered to make inquiries at the national Republican headquarters when he is in Chicago in a few days.

An adjournment was taken to Wednesday, May 2.

The Pavilion Concert.

About 1500 people were at the pavilion concert yesterday afternoon, the delightful weather drawing everybody out. The music was excellent, the band never having played better. Several of the numbers were enthusiastically received.

I. O. O. F. Lecture.

All Oddfellows in the city are cordially invited to meet with Silver Lodge, I. O. O.F. at Odd Fellows hall, on Wednesday evening, April 25, at which meeting Rev. Dr. A. W. Ryan, will deliver an address. H. A. HAMBLIN, N. G.

Entertainment at the First Christian church, Wednesday, April 25. Songs of seven with vocal and instrumental music. Refreshments. Admission, 20c, children, 10c.

Silberstein & Bondy

White Goods New Goods continually arriving to take the place of those that are constantly going. Novelties in Printed Swiss Muslins, Mulls and Dimities now shown in some exquisite designs. White Ducks, White Piques and Marseilles for Suits and Vests.

Linen Dep't. Brimming full and running over with good things. Irish Table Linens all widths and at lowest prices. Huck and Damask Towels, plain, figured and drawn work. Sheets and Pillow Cases all ready made. Tray Cloths, Lunch Cloths, Doilies and an immense variety of all kinds of fancy stamped pieces for table use.

Under=wear. The new Spring weights are beginning to be demanded, although the calls are late owing to the backward season. We've got a grand stock this Spring. Muslin Underwear made to our own order is now being offered at very low prices.

New Em=broideries In a big variety. All White with Colored edge. Embroidered Beadings for running ribbon through; very narrow edges with wide margin for ruffling. We're showing a lovely line this year and it will pay you to come and see them.

Children's Headwear We'll put on sale for tomorrow 15 doz Children's Muslin Caps, Hats and Sun Bonnets, any of them worth 25 to 35c, the price tomorrow will be only 25c.

Silberstein & Bondy

Smart Men Keep Their Eyes Open!

Good Buyers Watch the Market!

The Best Salesman is the Price!

$11.98.

For Monday, 23d, Tuesday, 24th, and Wednesday, 25th, we place on sale 392 Clay Worsted Suits, in Long Cut Sacks and Three-Button Cutaway Frocks, at $11.98.

Oh, Nothing! No, No; Nothing!

Nothing will please you more than to buy what you want cheap. We can say that we own our goods for less money than any other merchant in the West. We have buyers on the market all the time, picking up snaps, and this year of all years they have been buying them, and all are bought in the East—New York, Boston and Philadelphia.

The Talk of the Town

Is The Woodward. There is such a marked difference in our prices that you do not have to be a first class judge to see it. We ask you to come and look, even if you do not want to buy. Just think! We sell Suits for $8 and $10 that you will pay $15 to $18 anywhere for.

Advise your boys, or bring them along. You cannot make any money easier than by buying cheap. We have Boys' Nobby Suits, 4 to 14 years, for $1.50, $2, $2.50 and $3. A beauty for $5, with two pairs Pants and a Cap to Match.

You Will Miss It

If you do not take a look at our Hats, just bought for a price. We put on sale 100 dozen Nobby Stiff Hats that usually sell for $2, $2.50 and $3, for

$1.50

☞Our guarantee is like a bank check. If your purchase does not suit you bring back the goods and get your money.

The Woodward Clothing Co.,

224 West Superior Street, FRED SCHOFIELD, Manager.

THE THOMAS ORCHESTRA.

Herr Carl Reidelsberger, Formerly a Member, Talks Interestingly of it.

"I hear that the Thomas orchestra is going to leave Chicago," said Herr Carl Riedelsberger the other day. "It seems hardly possible to believe that the citizens of Chicago who have always been so proud of her greatness will no longer subscribe to an orchestra that is undoubtedly the finest in existence. The probable return of the orchestra to New York will be highly welcomed by its members who have been crying to go back to that city ever since they left there. Of course the expense of keeping this orchestra together is something enormous. The salaries range from $35 to $80 a week per man, according to the instrument he plays, and when travelling, the management pays the expenses of first-class hotel, railroad and sleeping car fare. It you add the high salary of Thomas, you will see how difficult it is to make both ends meet with four concerts a week which the orchestra is obliged to play. No wonder the deficit in the first season in Chicago, when I was with it, amounted to about $35,000.

"There can be no doubt that the Thomas' orchestra is the finest sinfonie orchestra in existence. The fifty-eight musicians who form the so-called regular Thomas orchestra which came from New York are men of experience secured from the best European orchestras. The examination they have to pass before Thomas in order to enter the orchestra is very severe. Solo playing and sight-reading are the principal features of it. After obtaining the position the new member is constantly watched for quite a long time by the conductor and a musician who does not come up to his expectations is sure to lose his place very soon.

"The discipline of the orchestra is wonderful and cannot be excelled anywhere. As the salaries paid exceed those of any orchestra, either in Europe or America, almost every first-class musician desires to become a member of the orchestra. Theodore Thomas gets more applications from every part of Europe and America than he can read, and when traveling he is asked time after time in smaller cities to listen to violinists and others who apply for positions. You see he can select from a large list. The second season of our Chicago engagement he had such a fine orchestra that when we had our first rehearsal he said that any member could play in public if he wished to.

"In nationality the orchestra is very varied. At my time we had forty-five Germans, three German-Americans, three Dutchmen, three Scandinavians, two Belgians, two Frenchmen and one Irishman, the librarian. The latter is a very original character. He has charge of the biggest musical library any conductor ever possessed and without knowing one single note, handles it to perfection. There is never a sheet of music missing and I don't think, Thomas could get along without 'Mac' as we called him. Often his place has been taken by some first class musicians who with all their musical knowledge could not manage the library. 'Mac' was called back again and knowing how invaluable his services are, he commands a surprisingly big salary. He, in speaking of the organization, invariably says 'myself, the old man (meaning Thomas) and the musicians.' It has occurred in small cities where Thomas is not known personally that when 'Mac,' all important, in full dress, has started out to place the conductor's baton on his stand, he has been greeted with storms of applause being taken for Thomas.

"Of course when leading the orchestra he has to go through some hardships. I remember that once we left Kansas City for Omaha, a distance of a little over 200 miles at 8 o'clock in the evening on a special train, and as the Missouri valley was all flooded and our train was moving through water all the time we did not reach Omaha until 10 o'clock at night. Milward Adams, the manager of the Chicago Auditorium, and the orchestra was standing in the locomotive for several hours during the day, trying with words and dollars to make the engineer run his train a little faster. We started the concert in Omaha at 10:30 o'clock at night and were through at 12:45. The audience had admirable patience and had been waiting for us since 8 o'clock. In spite of such happenings the boys enjoy themselves immensely and their performances are always faultless. Their only wish is that the time may come when their concerts will be a success financially also."

Somebody has circulated the report that I am to leave here in August. This is entirely incorrect. I am more than satisfied with Duluth and I am here to stay.

Bryant School Contract.

The board of education let the contract for building the foundation of the Bryant school, on Saturday evening to Fredin & Wilson. The president and clerk will consult with the architects and determine what material to use. The bid was as follows: Trap rubble walls, $4608; sandstone rubble, $4895; additional excavating, 30 cents per cubic yard; additional trap rubble masonry, $10 per cord; additional sandstone rubble masonry, $13 per cord; with trap rubble walls and Iron river stone footings, $4508; with both Iron river stone rubble and footings, $4636. Thirty days is the time given in which to complete the work.

The Pool Tournament.

At the Duluth club Saturday evening, the handicap pool tournament was continued. S. E. Matter defeating C. A. Davis, making 25, the required number, to the latter's 27, he requiring 60. H. E. Gilbert defeated E. C. Maxfield, 70 to 66, the latter needing 80. Gilbert forfeited to McLennan, and tonight the final game will be played. S. E. Matter will play Don McLennan 25 points to 100.

The whist tournament will be continued this evening.

A bowling tournament will begin this week and thirty or fourty contestants will be entered.

Ralph Marble the Choice.

Ralph Marble will be Maj. Baldwin's choice for the appointment to the Annapolis Naval academy. He passed highest in the educational examination and has passed the physical examination also. Charles Morris is named as alternate.

Save $1.00 Wednesday, Thursday and Friday on newest and best hats. See adv.

Part IX on sale now. Bring in your coupons and dimes.

NOTICE OF MORTGAGE SALE.

Default has been made in the conditions of a certain mortgage, duly made and delivered by John Duncan Moore and Dannie A. Moore, his wife, of Duluth, Minnesota, mortgagors, to Peoples Savings Bank of Duluth, Minnesota, mortgagee, bearing date the 20th day of November, 1890, and duly recorded in the office of the register of deeds in and for St. Louis County, Minnesota, on the 18th day of December, 1890, at 4 o'clock p. m., in Book 62 of mortgages, on page 158, which mortgage and the debt thereby secured were duly assigned by said Peoples Savings Bank to the undersigned, Miles H. Bronson, of Lewis County, New York, who is now the owner and holder thereof, by written instrument, bearing date the 22nd day of December, 1890, and duly recorded in the office of said register of deeds on the fourth day of February, 1891, at 4 o'clock p. m., in Book 74 of mortgages, on page 285.

And whereas said default consists in the failure of the mortgagors, their heirs or assigns, to pay the sum of seventeen hundred dollars, which became due and payable by the terms of said mortgage, and the note secured thereby, on the 25th day of November, 1893, all of which is yet due and owing upon said mortgage. And also in the failure to pay one hundred seventy-five and 37-100 dollars taxes and assessments duly levied upon the premises covered by said mortgage and heretofore paid by the undersigned, after sale of said premises therefor, and in the failure to pay sixty-nine and 39-100 dollars premium for insurance upon said premises as provided in said mortgage, and also heretofore paid by the undersigned, by reason of which said several defaults the whole debt secured by said mortgage, to-wit, the sum of seventeen hundred forty-two and 31-100 dollars, principal and interest, and the sum of two hundred forty-four and 67-100 dollars paid for taxes and insurance as aforesaid, amounting to the total sum of nineteen hundred eighty-six and 98-100 dollars, is claimed to be due and is due, owing and unpaid upon said mortgage at the date of this notice.

And whereas, said mortgage contains a power of sale which by reason of said default has become operative and no action or proceeding at law or otherwise has been instituted to recover the debt secured by the said mortgage or any part thereof.

Now, therefore, notice is hereby given that by virtue of said power of sale and pursuant to the statute in such case made and provided, the said mortgage will be foreclosed and the premises therein described and covered thereby, and situate in St. Louis County, Minnesota, to-wit: Lot number fifty-four (54), in block number fifty-one (51), in Duluth Proper, Third Division, according to the recorded plat thereof, with the hereditaments and appurtenances, will be sold at public auction to the highest bidder for cash, to pay said debt and interest and seventy-five dollars attorney's fee, (one hundred dollars having been stipulated in said mortgage to be paid as attorney's fees in case of foreclosure) and the disbursements allowed by law, which sale will be made by the sheriff of said St. Louis County, Minnesota, at the front door of the court house of said county, in the city of Duluth, in said county and state, on Saturday, the 19th day of May, 1894, at 10 o'clock in the forenoon of that day, subject to redemption at any time within one year from the day of sale as by law provided.

Dated April 2nd, 1894.

MILES H. BRONSON,
Assignee of Mortgagee.

RICHARDSON & DAY,
Attorneys for said Assignee of Mortgagee,
1003 Torrey building,
Duluth, Minn.

Apr 2-9-16-23-30 May 7-14

DR. L. A. FAULKNER

King of Specialists.

Treats successfully all forms of Blood, Nervous and Urinary diseases.

NERVOUS DEBILITY, with its many gloomy symptoms, cured.

LOST VITALITY perfectly and permanently restored.

BLOOD POISON cured for life without mercury.

URINARY DISEASES cured quickly and thoroughly.

CONSULTATION FREE.

Office Room 4, Over 19 East Superior Street.

NOTICE OF MORTGAGE SALE—

Default has been made in the payment of the sum of fifteen and 55-100 dollars interest which became due and payable on June 1st, 1893 and in the payment of seventeen and 50-100 dollars which became due and payable as interest on December 1st 1893, all of which is yet owing and unpaid upon a certain mortgage and mortgage note duly made and delivered by Charles E. Shannon and Martha D. Shannon, his wife, of Duluth, Minnesota, mortgagors, to American Loan and Trust Company, of the same place, mortgagee, bearing date the 20th day of December, 1892, and duly recorded in the office of the register of deeds in and for St. Louis County, Minnesota, on the 7th day of March, 1893, at 1:20 o'clock p. m., in Book 54 of mortgages, on page 601, which mortgage and the debt thereby secured were duly assigned by said American Loan and Trust Company to the undersigned Mary E. Haskell, who is now the owner and holder thereof which assignment of said mortgage was made by written instrument, bearing date the 25th day of April, 1893, and duly recorded in the office of said register of deeds on the 19th day of October, 1893, at 4 o'clock p. m., in Book 117 of mortgages, on page 530.

And whereas, said default is a default in one of the conditions of said mortgage, and has remained for a period of more than ten days, it has become optional with the holder of said mortgage and the notes secured thereby by the terms thereof to declare the whole debt secured by said mortgage to be immediately due and payable, in the exercise of which option the whole amount secured by said mortgage is hereby declared and claimed to be due, and is due, owing and unpaid, amounting at the date of this notice to the sum of five hundred forty-seven and 50-100 dollars;

And whereas, said mortgage contains a power of sale which by reason of said default has become operative and no action or proceeding at law or otherwise has been instituted to recover the debt secured by said mortgage or any part thereof.

Now, therefore, notice is hereby given, that by virtue of said power of sale and pursuant to the statute in such case made and provided, the said mortgage will be foreclosed and the premises: thereon described and covered thereby, and situate in St. Louis County, Minnesota, to-wit: Lot number seventeen (17), in block number eleven (11), in the rearrangement of a part of Summit Park Division of Duluth, according to the recorded plat thereof, with the hereditaments and appurtenances, will be sold at public auction to the highest bidder for cash to pay said debt and interest and fifty dollars attorney's fee, stipulated in said mortgage to be paid in case of foreclosure, and the disbursements allowed by law, which sale will be made by the sheriff of said St. Louis County, Minnesota, at the front door of the court house of said county, in the city of Duluth, in said county and state, on Saturday, the 2nd day of June, 1894, at 10 o'clock in the forenoon of that day, subject to redemption at any time within one year from day of sale as by law provided.

Dated April 16th, 1894.

MARY E. HASKELL,
Assignee of Mortgagee.

FRANK A. DAY,
Attorney for said Assignee of Mortgagee
Duluth, Minn.
1003 Torrey building.

April-16-23-30-May-7-14-21-28.

JAPANESE PILE CURE

A New and Complete Treatment, consisting of SUPPOSITORIES, Capsules of Ointment and two Boxes of Ointment. A never-failing Cure for Piles of every nature and degree. It makes an operation with the knife or injections of carbolic acid, which are painful and seldom a permanent cure, and often resulting in death, unnecessary. **Why endure this terrible disease? We guarantee 6 boxes to cure any case.** You only pay for benefits received. $1 a box, 6 for $5 by mail. Sample free. Guarantees issued by our agent.

JOHNSON'S ORIENTAL SOAP.

The Great Skin Cure and Face Beautifier. It is highly medicated, delicately perfumed and absolutely pure. It cleanses the skin and scalp, promotes the growth of the hair and is a luxury for ladies' and children's bath. S. F. BOYCE, Druggist 325 Superior street W., Duluth, Minn.

$8.00--BEST SET OF TEETH

GULLUM.

Painless Dentist.

Top Floor,
PALLADIO BUILDING.

Shoes for Everybody. SUFFEL & CO. 129 W. Superior St. Shoes for Everybody.

COLOSSAL SHOE SALE.

This is Your Chance! $25,000.00 Worth of Shoes Being Sold at About "Half Value."

Having purchased at about FIFTY CENTS ON THE DOLLAR, a stock of Ladies', Children's and Men's Fine Shoes, amounting to over $25,000.00. We shall, Tomorrow Morning, commence the greatest **"BARGAIN SALE OF SHOES"** ever known in Duluth. The sensational prices at which we have marked the Best Shoes produced in this country, cannot fail to attract universal attention. The Shoes were made for the following Retail Shoe Dealers whose names are stamped on them: They were made for Wied & Rall, Cedar Rapids, Iowa; A. R. Tucker, Conneaut, Ohio; B. R. Moore & Sons, Coldwater, Mich.; Preston & Tarr, Pomona, California; William Ratz, Pontiac, Ill.; The Hub Shoe Store, Columbus, Ind., and many others. These Shoes were bought at a very low price for "SPOT CASH," and we propose giving our customers the benefit. If you care to save money on your Footwear, this is your chance. Read these prices. Competition we have none.

69c a Pair.

480 pairs Woman's Grain Shoes, actual value $1.50.
Bankrupt price.....69c

79c a Pair, Worth $1.50.

360 pairs Ladies' Dongola Patent Tip Button Shoes at 79c a pair. Compare with any in the city at $1.50.

98c a Pair, Worth $2.00.

240 pairs Women's Patent Tip Genuine Dongola Button Shoes, only 98c a pair. Do not pay $2.00 for what you can buy for 98c.

$1.98, Worth $4.00.

168 pairs Ladies' Extra Fine Hand Turned Shoes finest, French Dongola; you can buy them at $1.98 a pair. Look at Shoes sold at $4.00 and then compare with these at $1.98.

$2.98, Worth $4.50 and $5.00.

Ladies' Hand Sewed Shoes, worth $4.50 and $5.00.
Bankrupt price.....$2.98

LADIES' RUSSET SHOES.

Read This! **$1.98, Worth $4.50.**

186 pairs Ladies' "Hand Sewed" Russet Kid Lace Shoes, worth $4.50 a pair. They go at this sale for $1.98 a pair; all sizes.

Remember, we will always sell you Shoes at least 20 to 50 per cent below all competition. Try us.

Ladies wearing small sized Shoes, this is your chance.

$6.00 Shoes for $2.50.

Over 250 pairs Ladies' extra fine French Kid Shoes, hand sewed, actual value $6 a pair. You can buy them during this sale at $2.50 a pair. Sizes 1½, 2, 2½ and 3.

35c a Pair.

198 pairs Ladies' Kid Opera Slippers, all sizes at 35c a pair.

55c Per Pair.

244 pairs Ladies' hand sewed Opera Slippers go at 55c a pair.

LADIES' OXFORD TIES.

Now is the time to buy them when you can get them at about **Half Price.** Bear in mind we have a larger stock and a greater variety than the combined shoe stores at the head of the lakes.

BOYS' SHOES.

Boys' Russet Shoes are all the rage this season. We have them in all grades and sizes. Spring heel at

$1, $1.25, $1.50, $1.75, $2.

CHILDREN'S SHOES.

Children's Shoes, sizes 3 to 6, at.....39c a pair
Children's Shoes, sizes 5 to 8, at.....50c a pair
Children's Shoes, sizes 9 to 11, at.....50c a pair
Children's Shoes, sizes 11 to 2, at.....98c a pair
Children's Russet Shoes, latest styles, at 75c, 85c, 95c, $1.00 and $1.25 per pair.

Bargain Hunters' Paradise. Prices Smashed to Atoms. No Fake Fire Sale, But Honest Bargains that compel your attention.

At $1.98 a Pair, Worth $4.50.

129 pairs Ladies' Hand Sewed Russet Bluchers, very latest style. They go at $1.98 a pair. You cannot beat them at $4.50.

HOW IS THIS. Everybody knows that "BURT'S" make of Ladies' Shoes are the finest in the world. They are always sold at from $6.00 to $7.50 a pair. Do you want them at..... **$2.49** a pair. Here are the sizes, do any of them fit you? 2, 2½, 3, 3½. If you care to save $3.50 on one pair of Shoes, come quick before the sizes are broken.

MEN'S SHOES.

If you object to buying goods for about Half Price, don't visit our store this week.

$1.00 Per Pair.

20 Cases Men's heavy Grain Shoes go at $1 a pair.

At $1.98 Per Pair.

200 pairs Men's fine Dress Shoes at $1.98. Would be cheap at $3.

$2.99 Per Pair.

144 pairs Men' fine Welt Shoes go at $2.99. You cannot match them at $4.00.

$2.49 Per Pair.
Patent Leathers.

72 prs Men's Patent Leather Shoes, very stylish, at $2.49 a pair. "Bannister's" make of prize medal Shoes.

$4.75 Per Pair.

Our entire stock of Bannister's $6, $7 and $8 Shoes all go at $4.75 a pair (except patent leathers).

$3.99 Per Pair, Worth $5.

63 pairs of the celebrated "W. L. Douglas" $5 Patent Leather Shoes at $3.99 a pair.

REPAIRING PROMPTLY DONE.

GENTLEMEN, We are "HEADQUARTERS" for all the latest Novelties in Fine Footwear. Call and examine our new spring styles. We can save you money. We have all the new lasts, such as the "Waldorf," "Dunraven," Vigilant," "Piccadilly," Razor and Needle Toes," etc.

THE LARGEST STOCK IN THE CITY TO SELECT FROM. SUFFEL & CO. 129-131 W. Superior St. THE LARGEST STOCK IN THE CITY TO SELECT FROM.

CITY BRIEFS.

Cullum, the dentist, for crown work.

Smoke Endion cigar. W. A. Foote & Co

"Book of the Builders," ready today.

Mortgages of all sizes wanted. Duluth Trust company, 16 Third avenue west.

Makes the best cake, Imperial flour.

Part II of the "Book of the Builders" now ready. The second number is even better than the first. Bring in your coupons.

Work commenced this morning on the excavation for the new fire hall to be erected on West First street. Operations were opened up with about thirty men and twenty teams.

Charles Schiffman, assignee for Holth Bros. returned this morning on the Omaha from Chicago where he attended a meeting of the creditors of said firm, his instructions were to close out the jewelry stock at retail at any price.

MONEY TO LOAN
WITHOUT DELAY.
LOWEST RATES.
Houses and Stores to rent.
Stryker, Manley & Buck.

PERSONAL.

Walter S. A. Hemming, of Toronto, is at the Spalding.

M. P. Mason, of Carthage, N. Y. a large property owner, is in the city.

William Burgess and A. E. McManus left over the Omaba last evening for Slayton.

Otto E. Greeley, the Minneapolis insurance man, is in the city.

E. L. Brown, of the St. Paul & Duluth road, is in the city.

George L. Van Duyn, of Milwaukee, is at the Spalding.

D. H. Sill, of Minneapolis, is in the city.

Charley Campbell left yesterday for Kansas City.

Capt. McDougall returned Saturday from the East.

W. J. Merchant left today for his home in Sharon, Pa. He has been ill for some time. Dr. Thoburn, his brother-in-law, accompanied him.

D. M. Gunn, of Grand Rapids, is in the city.

C. H. Collins, of St. Paul, district manager of the Bar Lock Typewriter company, is in the city.

The Court Filings.

William H. Thurbadiau has filed suit against J. B. Hildreth for $971.49 on a judgment rendered in the provincial district court of Thunder Bay, Canada.

The case of James W. Norton against James Corrigan has been settled and dismissed. The case of E. G. Wallace against F. Blackmarr, et al., was dismissed by stipulation.

A. H. Bertrand, insolvent, has filed a schedule of liabilities amounting to $3468.05.

Part II of the "Book of the Builders," now ready.

Steinway pianos at N. D. Coons' 1416 Tower avenue, West Superior.

THE DISTRICT COURT

Charles A. Moore Receives a Verdict For Over Four Thousand Dollars Against Hutch Bevier et al.

W. S. Norton Convicted of Selling Minutes To a Piece of Land Under False Pretenses.

Daniel Carney and James Miller Being Tried for Burglary—Court Cases Taken Up Today.

The sealed verdict in the case of Charles A. Moore against G. W. Davis, Hutch Bevier and Jeff Hildreth was opened this morning and found to be in favor of the plaintiff for $4131.44.

The jury in the case against W. S. Norton for grand larceny in the second degree found him guilty, but recommended him to the mercy of the court. No reason for this was given.

Judge Lewis was this morning hearing the case against Daniel Carney and James Miller for burglary in the third degree for breaking into a refrigerator car and taking some pork belonging to the Cudahy Packing company. They were tried last term for the stealing, being charged with grand larceny in the second degree. The jury found them guilty of petit larceny. Their counsel this morning moved to dismiss on the ground that they had previously been tried and convicted for the same offense. Judge Lewis overruled the motion, deciding that the crime was composed of two parts—breaking into the car and stealing therefrom—and that they might be tried separately for each part.

Judges Moer and Ensign commenced on the court cases this morning. All the day's settings were continued except the case of H. E. Long against John Gieriet et al, which was stricken from the calendar. All jurors except those engaged were excused this morning.

The following setting of court cases for the remainder of the week contains all except twelve of the cases to be tried:

Tuesday—20, 21, 23, 28, 35, 37, 48, 49, 50, 51, 52, 55.

Wednesday—58½, 59, 60, 65, 66, 67, 70, 71, 72, 73, 75, 76, 78, 84, 86.

Thursday—89, 90, 91, 97, 102, 105, 106, 110, 111, 112, 114, 116, 118, 122, 123.

Friday—133, 134, 137, 138, 139, 140, 141, 142, 144, 146, 148, 150, 152, 153, 154.

The Municipal Court.

Pat Cain and George McDonald were sent up for ten days each this morning for drunkenness. Archie McDonald got a suspended sentence on a similar offense and Iola Wheeler, charged with residing in a house of ill fame, forfeited $10 bail. Solomon Baine was up for threatening an assault on his wife. He will be tried tomorrow afternoon.

CARLTON COUNTY SLATE.

Francis Omeis Has Leased the Quarry Near Cloquet.

Levi Deetz has leased his main slate quarry to Frances Omeis, stone worker, of Duluth. It is a 25-year lease upon a basis of 12½ per cent of the net profits of the enterprise. Mr. Omeis has a crew of six men already at work, and will add to that number shortly, says the Cloquet Pine Knot.

He has ordered a quantity of the best quarrying machinery in the land, including two Channelers, and will go about forty feet deeper, or a total depth of 120 feet, before commencing to drift. There is a ready and inexhaustible market for all the Carlton county slate that can be turned out and these valuable deposits are only in the infancy of their development.

Slate and its manufacture is bound to be one of our chief industries in the near future, and a great deal of credit for this is due to the persistence, pluck and perseverance of Levi Deetz.

Will Cure Bert Costello.

Bert Costello is to be taken to Red Wing today to be placed under the care of a specialist, Dr. Hewitt. He agrees to effect a cure in three or four months and declares that he does not merely think he can cure him, but knows that he can.

How's This?

We offer one hundred dollars reward for any case of catarrh that cannot be cured by Hall's Catarrh Cure.

F. J. CHENEY & Co., Toledo, Ohio.

We, the undersigned, have known F. J. Cheney for the last fifteen years, and believe him perfectly honorable in all business transactions and financially able to carry out any obligations made by their firm.

WEST & TRUAX, Wholesale Druggists, Toledo, Ohio.
WALDING, KINNAN & MARVIN, Wholesale Druggists, Toledo, Ohio.

Hall's Catarrh Cure is taken internally, acting directly upon the blood and mucous surfaces of the system. Testimonials sent free. Price 75c per bottle. Sold by all druggists.

N. D. Coon has the largest stock of pianos at the head of the lake. 1416 Tower avenue, West Superior.

Part II of the "Book of the Builders," now ready.

For Rent, Modern Houses

$28 and upwards, near business center. MYERS Bros., Lyceum.

New Map of Rainy Lake.

Shepard's accurate map of the Rainy lake country just out. Procure one at once. For sale at Chamberlain & Taylor's book store.

Save $1.00 Wednesday, Thursday and Friday on newest and best hats. See adv.

FOR RENT

119 East Superior Street. Fine business Block. Apply

RENWICK B. KNOX,
1 Exchange Building.

NEW DEFENDANTS JOINED.

Further Proceedings Incident to the West Superior Company's Collapse.

In the case of the Northwestern Iron company against the West Superior Iron and Steel company and others a number of new defendants were joined Saturday, and the complaint was amended to show that they were stockholders.

The new defendants and the amount of stock held by each are as follows: John D. Rockefeller, $47,300; Colgate Hoyt, $53,200; R. L. Belknap, $67,300; R. J. Wemyess, $60,000; T. F. Oakes, $37,500; J. H. Ames, $12,700; A. M. Patterson, $15,000; James De Forrest, $10,000; A. M. Gurney, $15,000; George Bertine, $15,000 and J. R. Roosevelt, $6000. The original defendants were the West Superior Iron and Steel company, the Land and River Improvement company and James E. McGrath.

LOOKING FOR BURNS.

Promised to Get Them Employment, but Did Not Do It.

Superintendent of Police Smith, of Minneapolis, was visited on Saturday by a crowd of laboring men who claim to have been swindled by a man named Henry Burns, who represented to them that he would get them work. The men state that they first knew Burns last summer when they worked with him on the Missabe railroad in the Lake Superior mining country, and when they met him in Minneapolis he told them that he could secure work for all of them.

There were twenty-three of them in all, and placing full confidence in his statements they paid him $2.50 apiece and he went to St. Paul ostensibly to buy railroad tickets, promising to return in the afternoon. He has not come back yet and they are of the opinion that they have lost their money.

A "Taxpayer" Kicks.

Building Inspector Robinson received an anonymous communication this morning from a fellow who signed himself "Taxpayer" kicking because several buildings have been erected on alleys at West Duluth. Mr. Robinson says that the offense is a matter solely under the jurisdiction of the board of public works. He is sorry, however, that the West Duluthian had not courage enough to sign his name, for if he had done so, the matter could have been explained to him personally.

Larson's People Heard From.

Chief Armstrong is in receipt of a letter from C. B. Dallvig inquiring as to the circumstances of the death of M. Larson, who was killed last week by falling through an open hatch on the Fiske. He states that the deceased was the only support of his mother, who is a woman in very poor circumstances. He also directed that all the deceased's effects be shipped to Atwater, Minn.

Part II of the "Book of the Builders," now ready.

Save $1.00 Wednesday, Thursday and Friday on newest and best hats. See adv.

Part II of the "Book of the Builders," now ready.

A BENEFIT CONCERT.

High School Athletic Associations Will Give One Next Saturday.

Next Saturday evening a concert will be given at the High School Assembly hall for the benefit of the Athletic association. The funds realized will be used to defray the expenses of the boys who will go to Minneapolis to participate in the field day exercises. The program is one which will commend itself to everybody. Mrs. Agnes Hall, Miss Farrell, N. S. Murphy, Miss Shephard and others will take part. The program is as follows:

Selection.....Hoare's Orchestra.
Duet—"The Adieu".....Nicolar
Mr. Murphy, Miss Shephard.
Selection—"The Darkies Patrol".....Duluth Banjo Club.
Aeolian quartet—"The Legends".....F. Uwhing
Miss Farrell, Miss Rice, Miss McDonald, Miss Calverly.
Selection.....Hoare's Orchestra.
Solo—"Fear Ye Not, O Israel".....Mr. Murphy.
Selection.....Quartet from Bohemian Club.
Selection—"Fiddle and I".....A. Goodere
(Violin obligato.) Miss Shephard.
Selection.....Hoare's Orchestra.
Solo—"Swedish Folk Songs".....Mrs. Agnes Hall.
Selection.....Hoare's Orchestra.

PRESIDENT VAN HORNE HERE.

Rumor That the Winnipeg Will Parallel the Missabe Road.

President W. C. Van Horne, of the Canadian Pacific railway, was in Duluth yesterday accompanied by General Manager Fitch, of the South Shore road, Thomas Tait, assistant general manager of the Canadian Pacific and D. A. Peterson, chief engineer. They went right through Duluth yesterday over the Winnipeg road and returned in the evening.

Neither Mr. Van Horne or Mr. Fitch would have anything to say. The former said his trip was simply one of inspection. Many believe that it had something to do with the extension of the road to Winnipeg this summer.

A man who claims to know assigns another reason for the visit. He says it is extremely probable that the Winnipeg road will be extended to the Mesaba range this year from near Stony Brook junction, almost paralleling the Missabe road. It is claimed that a large ore traffic can be secured from a number of mines not identified with the Consolidated interests.

When Baby was sick, we gave her Castoria.
When she was a Child, she cried for Castoria.
When she became Miss, she clung to Castoria.
When she had Children, she gave them Castoria

Abrahamson the cut price clothier—bought out Mondschine & Albums stock of clothing, furnishing goods and shoes.

20 Per Cent Discount on All Knee Pants.
1200 pairs to select from.
CHARLES W. ERICSON,
219 West Superior street.

KILGORE & SIEWERT

Under St. Louis Hotel.

Hat Sale—

Wednesday, Thursday and Friday Only.

This Sale is To Reduce Stock and Make Room for Summer Goods Arriving.

$5.00 Hats $4.00 | $3.50 Hats $2.75
$4.00 Hats $3.25 | $3.00 Hats $2.25

SALE IS FOR CASH.

Hats are the Newest and Best Styles. All Shapes in Silks, Derbys and Soft Hats. Miller and Stetson Hats excepted.

KILGORE & SIEWERT.

AUCTION SALE OF HORSES.

On Friday, April 27, at 10 a. m. at Batchelor's Stables, 122 West Second street.

6 horses weighing from 1000 to 1300 lbs and good workers and drivers; also four sets double harness. Above to be sold without reserve to highest bidder to satisfy chattel mortgage.

W. D. GORDON, Auctioneer.

Parties having horses to sell at this sale, or arrange for another, see auctioneer.

THE BOHEMIAN CLUB....
IN THE COMEDY
"OUR BOYS,"
AND THE FARCE
"PASHA OF PIMLICO"
AT
TEMPLE OPERA, Popular Prices: 25c, 50c, 75c.
Thursday, April 26.
Seats on sale Tuesday morning.

TEMPLE OPERA HOUSE.
J. T. Condon, Lessee and Mgr.
Monday, April 30,
ELLEN BEACH YAW,
The World's Highest Ranged
SOPRANO.
Under the auspices of the Duluth Conservatory of Music.
Sale of seats opens Friday morning at 9 o'clock.

ONLY APPEARANCE
WAHLUND and JOHNSON
The World's Strongest Men
—WILL APPEAR AT THE—
PAVILION
FRIDAY EVENING, APRIL 27.
Assisted by Muhlbaur and Trautvetter's orchestra and others.
Wahlund's record is 4678 pounds. Lifts at every performance 18 men.
Admission 50c, reserved seats 75c. Tickets for sale at White Swan Drug Store and Swedish Book Store, 608 West Superior St.

FOR SALE—500 SHARES CONSOLIDATED stock. W. Kalen, 405 Palladio building.

TO EXCHANGE—LOTS IN GRAND RAPIDS, Minn., for a good driving horse. S. E. Peachey.

FOR SALE—HOUSE-BROKEN FOX TERRIER pup. 3 months old, cheap. Address, B 30, Herald.

DULUTH EVENING HERALD.

TWELFTH YEAR | TUESDAY, APRIL 24, 1894. | FIVE O'CLOCK EDITION. | THREE CENTS

FRENCH & BASSETT

First Street and Third Avenue West.

Oriental Rugs and Drapery

We shall exhibit during this week a large consignment of these goods from the importers, Messrs. Sirman, Djismardahoss & Co., of Constantinople and New York, and we cordially invite the public to inspect them.

The line comprises the following Rugs,

Ranging in Price from

$5 to $150 Each.

Many Rare Bargains.

Bokhara, Cashmir, Heritz, Guengee, Shirvan, Cazak, Daghestan, Carabagh, &c.

Many Rare and Handsome Kiskelin & Bagdad Curtains and Pieces at

$6.00, $8.00, $10.00

Do not fail to come this week and embrace this opportunity, whether you wish to purchase or not.

Western . . . Wheel Works Wheels

We are sole agents for Duluth for this Celebrated line of Wheels. They are without doubt the best line of medium-priced Wheels made. Prices range from $90.00 to $35.00. All pneumatic tired.

This is a cut of their double frame Ladies' Wheel, weight 32 lbs. Morgan & Wright tires. Price $75.00

We do Wheel and all Other Kinds of Repairing.

Dodge & Pearson.

423 West Superior St., Lyceum Building.

When You

Want anything usually sold in a bookstore, come to headquarters. You will find the prices right.

Chamberlain & Taylor's Bookstore.

EXTRA QUALITY DUNLAP & CO. 1894 CONTINENTAL

DUNLAP HATS.

The lightest Hat made and warranted not to break.

We have the only fire proof vault in Duluth for the storage of fine furs against moths. Bring them in before the damage is done.

CATE & CLARKE,

333 WEST SUPERIOR STREET

THEY SEIZED A TRAIN

Coxeyites at Butte Broke Into the Northern Pacific Round House and Captured a Train.

An Engine Was Fired Up, and All Boarded the Train Which Was Started Eastward.

At Midnight They Had Reached Bozeman, Where They Stopped to Wait Until Daylight Arrived.

ST. PAUL, April 24.—The Coxeyites at Butte broke into the Northern Pacific round house last night, seized an engine and train, manning them from their own number, and started east at forty miles an hour. There are between 400 and 500 men in this branch of the industrial army, and they have been camped at Butte, Mont., for several days while their leaders were trying to arrange for transportation. This had been refused and the men came to the conclusion that if they wanted a train they must take it, and proceeded to do so.

The army includes men of all occupations, including some railroaders, and last night the Northern Pacific roundhouse at Butte was broken into, an engine fired up and run out, a train made up, the army marched aboard and then a train crew of "soldiers" took charge of the train and started East at the best speed possible.

At midnight they had reached Bozeman, where they stopped to wait till daylight, intending to resume their journey at once. The Northern Pacific officials in this city, from whom these facts have been learned, say there is nothing to stop them until near Livingston, where a small washout will cause a little delay.

WILL HAVE A HARD PULL.

Coxey's Commonwealers Are Having a Weary March Today.

BOONESBORO, Md., April 24.—Three hundred men, the largest number since the army left Massillon, constituted the main division of the Commonweal on its march out of Boonesboro. The party camped within sight of the battle ground of South Mountain and several of the men have dug up bullets on the field where camp was pitched.

The march carried the party over another battle ground and through Turner's gap. One of the conspicuous points on the line was Washington's monument, a rough white stone structure, built by the Free Masons on the summit of the mountain. It was saluted with three cheers by the army.

Another object of interest was not cheered—the handsome summer home of Mrs. Madeline V. Dahlgren, the talented Washington authoress whose mountain eyrie is perched just on the county line that runs over the mountain.

The march to Frederick is sixteen miles and the men will have a hard pull to make it in one day.

HE WAS FATALLY BURNED.

Clothing of a Small Boy Set on Fire by His Brother.

KANSAS CITY, April 24.—Ernest Newton, the 3-year-old son of Mr. and Mrs. Thomas Newton, of 816 Gilmore avenue, has died from the results of injuries received at the hands of his older brother.

The children were playing in the yard and the older brother set fire to the younger brother's clothes. This was done several times and the flames were extinguished without injury to the child, but the last time the flames got beyond the brother's control and caused injuries which proved fatal.

Threw Away a Fortune.

VANCOUVER, B. C., April 24.—About a month ago the crew of the fishing steamer Capitaine found a lump of white looking substance while cruising about a hundred miles from the coast. The stuff was kept for some time as a curiosity but finally they threw it over after cutting off a small piece. On their return to town the piece saved was examined by several experts who declared it was ambergris. As the lump weighed close on to 100 pounds its estimated value is $250,000. A party has now gone up with a diver to search for the missing treasure.

Earthquake in Greece.

LONDON, April 24.—A special dispatch from Athens to the Times says that a trembling of the earth is still perceptable but no more serious shocks have been felt. The dispatch adds that the Parthenon has been damaged, a splinter three feet long and one foot and a half wide having fallen from one of the columns on the northern side of the building.

Captured by the French.

PARIS, April 24.—A telegram received here from the Congo states that Lieut. Lothaire, at the head of a detachment of state troops, has captured Kadambare, between Lake Tanganvika and Manyema.

THAT IMPOSSIBLE CANAL.

Congressman Keifer Still Urging An Appropriation for a Survey.

WASHINGTON, April 24.—When the house committee on railroads and canals holds its next meeting the subject of an appropriation of $10,000 for the survey for a route for a canal connecting Lake Superior and the Mississippi river will be brought before it by Representative Kiefer, of Minnesota.

The proposition will be fortified by a report of a partial survey made under the direction of the Minnesota geological survey. The portion of the proposed route considered in this report is that which lies between the East Savannah and West Savannah rivers, and is known as the divide.

It is about three miles long, and is the old route of the Hudson Bay company for the transportation of supplies and furs from the Mississippi to Lake Superior by canoes used until about fifty years ago. The topography of the divide is flat or undulating, consisting largely of sand and gravel, without rock.

Water more than sufficient to feed this section of the proposed canal can be had by diverting to it the streams, small lakes and swamps that now drain into the West Savannah river. Another suggestion is to unite the Savannahs by a cutting of about a mile.

STRINGER IS ATTORNEY.

Congressman Hall's "Dark Horse" Was Named Today as United States District Attorney for Minnesota.

WASHINGTON, April 24.—[Special to The Herald.]—The president today sent to the senate the nomination of E. C. Stringer to be United States attorney for the district of Minnesota.

This appointment is considerable of a surprise to the Democrats here. Maj. Baldwin had felt certain that his last candidate, D. T. Calhoun, would be appointed. The appointment is generally looked upon as a turn-down for "Boss" Doran.

Representative Hall has had considerable to do with securing the place for Stringer, because, although his law office is in St. Paul, his residence is really in Hastings.

A CYCLONE IN TEXAS.

Houses Blown Down and a Young Woman Fatally Hurt.

NEW ORLEANS, April 24.—A special to the Times-Democrat from Burkesville, Texas, says: A waterspout and cyclone played havoc about twelve miles west of here. Every house at Gilchrist was blown down but one.

Flying timbers struck a Winchester in Ralph Gilchrist's house causing it to discharge, The bullet struck Miss Gilchrist inflicting a fatal wound.

Houses were blown down on the following plantations: A. C. Habeck, John Goyce, J. E. O'Donough and R. D. Quinn. Several bridges were washed away.

Panic in a Church.

PARIS, April 24.—In the church of Notre Dame, a man supposed to be insane who was among the crowd of worshippers suddenly drew a revolver and fired four shots before he was disarmed. The firing caused a panic in the church, men, women and children running shrieking towards the doors anticipating another anarchist explosion. Luckily, not one of the shots took effect and the man who caused the panic was removed in custody.

Grading Contract Let.

SHERIDAN, Wyo., April 24.—The Burlington & Missouri River Railway company has let the contract for the grading of the extension of the line from Sheridan to Great Falls, Mont., 125 miles, and expects to have the road in operation by October.

A Conflict Probable.

CHICAGO, April 24.—Two hundred more striking brickmakers started today from Blue Island to Scherberville. Twenty-four deputy sheriffs armed with Winchesters at the latter place await them. A conflict is feared.

Cholera in Portugal.

LISBON, April 24.—During the twenty-four hours ending yesterday evening there were 104 cases and three deaths from cholera reported here. The Portuguese government has stopped all telegraphic messages.

Confessed His Guilt.

PARIS, April 24.—Count Elie de Tallyrand Perigord, who was arrested last week, with a companion named Wastaine, charged with forgery, the complainant being M. Max Lebaudy, has confessed that he is guilty of breach of trust.

No Challenge Received.

LONDON, April 24.—The president of the Oxford university boat club says that no proposal for a race has been received from the United States and the challenge must come from the other side of the Atlantic.

Natural Gas Scheme.

PERU, Ind., April 24.—A gigantic natural gas scheme has been organized at Lafayette, under the laws of New Jersey, to supply Indiana and Ohio cities. The capital is $1,000,000.

CUT THIS OUT.

STAGE CELEBRITIES.

This Coupon with two others of diffierent dates, and Ten Cents is good for one part, containing twenty portraits, of the.....

Marie Burroughs Art Portfolio of Stage Celebrities . . . . . .

Two Cents extra must be sent if ordered by mail

THE EVENING HERALD, Tuesday, April 23.

CUT THIS OUT.

ATTEMPT TO MURDER

An Old Soldier at Marquette Tried to Shoot His Wife and Wounded Another Man.

Then He Barricaded Himself In His House and With a Gun Defied the Sheriff.

It Is Believed That He Will Surrender When the Whisky Gets Out of Him.

MARQUETTE, Mich., April 24.—Albert Kaufman, aged 64 years and a veteran of the civil war, is surrounded in his house near Au Train by a sheriff's posse anxious to arrest him for the attempted murder of his wife and of Joseph Richards, aged 75 years. Kaufman murdered his first wife in a drunken frenzy in 1884 and was sentenced to twelve years in states prison. Through the influence of the G. A. R., he was pardoned on condition that he should never drink again.

He has lately broken his pledge and yesterday while drunk tried to shoot his present wife. Joseph Richards came to her aid, whereupon Kaufman fired five shots at him, breaking his arm and wounding him in the side. The sheriff took several men and went to the scene. They found Kaufman barricaded in his house, and as he has a rifle and considerable ammunition and is a good shot, they camped out around the house. It is believed that Kaufman will surrender when the whisky gets out of him. Richards may recover although his age is against him.

IT HAS NO PRECEDENT.

The Movement of Coxeyites Discussed by the London Journals.

LONDON, April 24.—The Chronicle this morning contains an article on the American industrial armies which are marching to Washington. It says that the American people are coming face to face with the Nemesis attendant upon the easy going lassitude which has handed over the world's greatest republic to the tender mercies of unscrupulous people, tyrants and millionaires. It says: "The movement may fizzle out, but unless we are mistaken a conflict is preparing which will be disastrous as that over slavery."

The Daily News this morning says: "The most serious danger lies in the important characteristics of the American treatment of socialists. It is admitted that if it comes to a conflict with the militia, the Coxeyites will probably be mowed down by the hundreds. There is no danger whatever to the government, but there is danger of bloodshed. The movement, according to the Daily News has no precedent."

THE TREASURY ARMED.

Prepared for a Raid by the Coxey Army.

WASHINGTON, April 24.—Several hundred stand of small arms and repeating rifles were delivered at the treasury department today from the war department.

The small arms were turned over to Capt. Putnam, of the treasury watch, and the repeating rifles were placed at convenient points about the treasurer's end of the building.

Drove Out Italians.

AKRON, O., April 24.—A mob of about 300 American workingmen have driven a large gang of Italians working on street improvements from their work and are now parading the streets. The Italians have been getting $1 per day which the Americans claim is not living wages. Further trouble is looked for.

Governor Waite's Latest.

DENVER, April 24.—Governor Waite has summoned Penitentiary Commissioners Charles Boettscher and E. A. Reynolds to appear before him April 30 for trial on various charges. The governor desires to be rid of these commissioners as they blocked his attempt to remove Warden McLister of the penitentiary.

Will Be Sorry They Struck.

DENVER, April 24.—The Colorado Fuel and Iron company today notified the Coal Creek miners, who struck yesterday, that the mine will be shut down for thirty days and that when it is reopened wages will be cut 10 per cent.

Wrecked by Dynamite.

LANCASTER, Pa., April 24.—About midnight the Pennsylvania railroad station at Watts was badly shattered by a dynamite explosion. There is no clue to the identity of the miscreant or the motive.

Bankers in Trouble.

KANSAS CITY, April 24.—A report comes from Enid, O. T., to the effect that the Merchants bank has failed, and that a mob ran the cashier to North Enid where he took a train. The president's life is said to be in danger.

WANTS HIS PHOTOGRAPH.

Sheriff Sharvy's Able Paper is Making Him Famous.

Sheriff Paul Sharvy has made a reputation by the paper read by him before the convention of the state board of charities and corrections last January. He received a letter from Secretary Hart, of the state board, of which the following is an extract:

"You are getting your name up. I had a letter this morning from Michigan requesting fifty copies of your address. The writer says: 'Where did you find so phenomenal a sheriff? I should like to have his photograph. Can you send me fifty copies of his address? I want them to distribute among some of our sheriffs.'"

WILLIAM McGARRAHAN DEAD.

The Celebrated Claimant to the New Indria Mine Died Today.

WASHINGTON, April 24.—William McGarrahan, the celebrated claimant to the New Indria mine, died at Providence hospital at 11:45 a. m. today. He had been a familiar figure at the capitol for years and was well known to a majority of senators and members, a majority of whom were believers in the justice of his claim.

A bill to permit a trial of his case in the court of claims was passed by congress but was vetoed by President Harrison. Several other bills had been passed by one house or the other, and a score of committees had reported favorably on this claim.

GREAT NORTHERN STRIKE.

Two-Thirds of the Men Said to Be Opposed to the Scheme Of Arbitration.

ST. PAUL, April 24.—There have been no developments yet today in the Great Northern strike situation. All is quiet thus far. The strikers' general committee is in executive session discussing the situation and will later probably ask for a conference with the railroad officials.

It is learned that about two-thirds of the men are unalterably opposed to the arbitration scheme, although President Debs and Vice President Howard have used every argument possible to bring the men around to that way of thinking. It is considered probable that the conference will first be held with President Hill before anything definite is decided as to arbitration.

THE RAFTING PROVISION.

Maj. Baldwin Will Move an Amendment to the Bill.

WASHINGTON, April 24.—[Special to The Herald.]—Representatives Baldwin and Haugen, as soon as they discovered the rafting provision in the river and harbor bill, at once made an effort to correct it. They have pretty nearly obtained the consent of the committee to strike out this provision entirely, or to so modify it that no injury will result to the harbors of Duluth or Superior.

Maj. Baldwin will move an amendment when the bill comes up, and it is expected that the committee will accept it.

THE KENTUCKY DERBY.

A New Colt Has Appeared Among the Announced Starters.

LOUISVILLE, April 24.—This is a critical week with Kentucky and Latonia Derby candidates. On Tuesday next the final declaration is due in both these events, and upon the result of the work or trials given this week will depend the number of starters that will go to the post on Derby day.

There is a new Kentucky Derby factor added to the list of probable starters. This is the colt by Imp King Galop out of Sister, called King Charlie. His owner is John Hannigan, who announces he will start him.

Cheap and Good.

WASHINGTON, April 24—Consul-General Mason, at Frankfort, in a report to the state department, suggests that our fruit preservers try the new fruit sugar, made from beet sugar and chemically identical with natural fruit sugar. It is a limpid white syrup of great density. It is sold at ¾ cents per pound.

Shooting in Court.

NEW YORK, April 24.—Three shots from a revolver were fired today in the court of common pleas and in the presence of Judge Bischoff, not one of them taking effect. The shooter was Michael Donnelly, an iron merchant of 32 Leroy street and the man at whom shots were fired is P. J. McArdle. Donnelly was the plaintiff in a case against McArdle.

Criminally Negligent.

MONTEREY, Cal., April 24.—The coroner's inquisition into the cause of the wreck of the steamship Los Angeles at Point Sur on Saturday night resulted in a verdict charging Roger Ryfkogel, the ship's third officer, with criminal negligence and carelessness. He was taken into custody.

A Settlement Expected.

WASHINGTON, April 24.—A final settlement of the government's long standing complications with the Pacific railroads is confidently expected, as a result of the activity concerning the roads in congress, in the courts and in the executive departments.

Frank Hatton Paralyzed.

WASHINGTON, April 24.—Frank Hatton, one of the proprietors and editors of the Washington Post, was stricken with total paralysis this afternoon, while at his desk, and has been removed to the emergency hospital. The attack is very serious.

Boys Fatally Burned.

ASHLAND, Ky., April 24.—Two small sons of Hiram Campbell, a section foreman on the Ohio & Big Sandy railroad, living fifteen miles up the line, secured a large quantity of blasting powder from a tool house and set it off with a match, both being fatally burned.

Outhwaite Will Retire.

COLUMBUS, Ohio, April 24.—Congressman Outhwaite today in an interview for publication said he was not a candidate for re-nomination.

Copyright Trade Mark.

WASHINGTON, April 24.—[Special to The Herald.]—The Minkota Milling company, of Duluth, was today granted a copyright for a trade mark for wheat flour.

Harries Confirmed.

WASHINGTON, April 24.—The senate has confirmed the appointment as collector of internal revenue of William H. Harries for the district of Minnesota.

Shot Her Husband.

BESSEMER, Mich., April 24.—While examining a loaded self-cocking revolver last night, Mrs. John Gest accidentally shot her husband dead.

WANTED

1000

Ladies and Gentlemen

TO BUY

1000 pound boxes of

Marsh Mallows!

The finest ever offered for sale in Duluth; worth 60c per lb.

Tomorrow's Price, Only

25c PER POUND.

Gentlemen,

Hanan & Son's make of FINE SHOES FOR SPRING are now opened and ready for sale.

Our $5 Shoes Beat the World.

LADIES,

Our entire stock of

Parasols and Umbrellas

Are now in and ready for inspection.

TOMORROW

We offer the following Bargains,

Dresden Handles Gloria Silk UMBRELLAS,

with Paragon Frame,

$1.75 EACH. 26 inch.

ANOTHER.

200 Twilled Silk 26-inch Umbrellas, Natural Wood Silver Trimmed Handles; worth $2.95, for

$1.95

Panton & Watson,

Glass Block Store.

COKE WORKERS QUITTING.

All the Men in the Connellsville Region Striking.

CONNELLSVILLE, Pa., April 24.—The prediction of the labor leaders that the entire region will be out in a day or two is being fulfilled. The men at a dozen works laid down their tools today, while at many other plants part of the men went out, and others will follow tomorrow.

They claim that the whole region will be out in a day or two. No violence has occurred yet, but a feeling of uneasiness prevails and preparations are being made to protect the plants in the event of a repetition of the disorder of two weeks ago.

An Improbable Story.

WASHINGTON, April 24.—The state department has had no recent advices from Bluefields, so it is not possible for the officials to affirm or deny the truth of the report that the Nicaraguan government has sold the property of the Nicaraguan Canal company, captured a vessel bearing the American flag, landed troops at Bluefields and done other sensational things.

A County Clerk's Shortage.

KANSAS CITY, April 24.—The county court has taken action on the matter of the shortage charged to exist in the settlements of County Clerk M. S. Burr, and ordered suit to be brought against his bondsmen and against him individually, to recover the amount, $16,942.31, which consists of fees not turned over to the county treasurer in his settlements made in the years 1891, 1892 and 1893.

The New England Coxeyites.

PAWTUCKET, R. I., April 24.—The New England division of Coxey's army reached this city at 11 o clock today in good condition. The men were cheerful and did not appear wearied. They halted for two hours at Collyer park, where Leader Fitzgerald made another speech.

Gen. Frye's Command.

BRAZIL, Ind., April 24.—Frye's Commonweal army arrived here today. It will remain three days, deliver speeches and secure recruits.

Jerry Simpson Better.

WASHINGTON, April 24.—Representative Jerry Simpson is reported much better this morning.

Fatal Mill Explosion.

HUNTINGTON, Ind., April 24.—A tile mill exploded at Markle today, killing several employes and injuring others.

Ocean Steamships.

New York—Arrived: Colorado from Hull.

Liverpool—Arrived: Gallia from Boston.

Baltimore—Arrived: Dago from Bristol.

Baseball Yesterday.

Philadelphia 8, Washington 4.
St. Louis 4, Pittsburg 3.
Boston 7, Brooklyn 4.

INDIANA CONVENTION.

The State Republican Convention Tomorrow Will Be the Largest Ever Held in the State.

All the Forces Now Arranged on the Field of Battle, Including Delegates and Candidates.

Nine Offices for Which Candidates Are to Be Chosen Confronted with Forty-three Aspirants.

INDIANAPOLIS, April 24.—Numerically the state Republican convention to be held tomorrow in this city will be by far the largest ever held in the state. Seventeen hundred and fifteen delegates will vote for the candidates, the largest previous convention having comprised 1200 delegates in round numbers. The increased number of delegates was deemed advisable in order to give the constituencies an opportunity to express their choice more directly and to equalize more thoroughly the entire vote of the state.

All the forces are now arrayed on the field of battle, including delegates and candidates. Not only is this true, but they have been here for thirty-six hours and the Denison hotel on Pennsylvania avenue, the place that has been chosen as headquarters and where so many candidates have been created and where others have been irrevocably removed from the arena of Indiana politics, has been since Sunday night a human hive. The nine offices for which candidates will be chosen are confronted with forty-three candidates. This, too, excels in number all previous records.

The office of clerk of the supreme court heads the list with nine candidates. Then comes the auditorship. Indianapolis has three candidates for attorney general with apparently equal strength. They are William A. Ketcham, Thomas Hanna, ex-lieutenant governor, and William L. Taylor.

The contest for secretary of state is attracting the widest attention as that office is regarded as containing greater possibilities than any other and by precedent is the resting place just before gubernatorial honors. A conspicuous candidate for the office is Aaron Jones, of South Bend, who headed the ticket two years ago. Jones' opponents say if he is nominated it means at least five "old ticket" names and this they do not want. Notwithstanding the unprecedented large number of candidates, little harmony has thus far been observed and the candidates finally chosen will, the leaders say, poll the full party vote and factions and discontent will not result from failure of any nomination.

The present program calls for but two speeches and one of these will be by ex-President Benjamin Harrison. Ex-Secretary of Navy Richard Thompson, of Terre Haute, will likely be chosen as president of the convention. His name, it is positively stated, will be presented for that honor and it is not considered probable that he will be opposed. Gen. Harrison is expected to make some remarks concerning national affairs and his close friends say that he will talk unreservedly and plainly.

The platform is causing much speculation. The committee will be engaged in its preparation all of tonight. It will undoubtedly arraign both the state and national administration and condemn in strong terms the Democratic re-apportionment of 1893. The A. P. A. will be considered by the committee by request of certain prominent Catholic Republicans, but whether it will be mentioned in the platform is not certain.

Tomlinson hall, where the convention will be held, has a seating capacity of 5000. The first floor will be used exclusively for delegates and the galleries and corridors for the public. The strife for admission tickets has never before been equalled, and several days ago the full limit of tickets had been distributed.

This congressional district (the Seventh) will choose a candidate to oppose Congressman Bynum today. The candidate will be Hon. Charles L. Henry, of Madison county, who was the candidate two years ago. Hon. Charles W. Fairbanks will preside and the nomination will likely be made unanimously.

SYRUP of FIGS

ONE ENJOYS

Both the method and results when Syrup of Figs is taken; it is pleasant and refreshing to the taste, and acts gently yet promptly on the Kidneys, Liver and Bowels, cleanses the system effectually, dispels colds, headaches and fevers and cures habitual constipation. Syrup of Figs is the only remedy of its kind ever produced, pleasing to the taste and acceptable to the stomach, prompt in its action and truly beneficial in its effects, prepared only from the most healthy and agreeable substances, its many excellent qualities commend it to all and have made it the most popular remedy known.

Syrup of Figs is for sale in 50c and $1 bottles by all leading druggists. Any reliable druggist who may not have it on hand will procure it promptly for any one who wishes to try it. Do not accept any substitute.

CALIFORNIA FIG SYRUP CO.
SAN FRANCISCO, CAL.
LOUISVILLE, KY. NEW YORK, N.Y.

THEY LEVIED BLACKMAIL.

Officers and Patrolmen in San Francisco Suddenly Discharged.

SAN FRANCISCO, April 24.—A sensation has been brewing in police circles here for several weeks, it having been known that the board of police commissioners had under quiet investigation a large number of policemen suspected of corrupt methods.

An intimation of what might be looked for was given a week ago, when Capt. William E. Hall, who acted as Chief Crowley's confidential clerk, and five patrolmen were suddenly dismissed from the department. The climax came last night when the police commissioners dismissed without trial three sergeants, two veteran detectives and nine patrolmen. It is stated that still others are to follow.

It is charged that the digraced policemen have long been operating under Capt. Hall and other officers high in the department, in levying systematic blackmail on gamblers and others who have been allowed to violate the law. The men dismissed last night are nearly all from the Chinatown district, where lottery and fan-tan gambling has long flourished under corrupt police protection.

CRUELTY IN A CONVENT.

A Young Girl Who Was a Student Was Cruelly Beaten.

YANKTON, S. D., April 24.—Sister Florentine, a member of the Order of St. Benedictine and one of a colony of Sisters of Mercy who conduct a Catholic convent in this city, was before the city justice upon a charge of assault and battery.

She admitted having whipped a 6-year-old girl who was a student at the convent and the child's body showed marks of a most cruel beating.

The affair has caused intense excitement and the city authorities will probably make a thorough investigation of the convent and the methods and practices in vogue there.

MURDER IN MONTANA.

Fred Bagley Was Shot by Henry McCloskey During a Quarrel.

ST. PAUL, April 24.—A Butte, Mont., special to the Pioneer Press says that Henry McCloskey, a mine owner residing two miles east of this city, shot and instantly killed Fred Bagley and seriously wounded John Gagnon about 6 o'clock last evening.

The men quarrelled over a debt owed by McCloskey to Gagnon. The murderer was arrested. When drinking, Bagley has always been quarrelsome, but McCloskey has been always considered a peaceable man and good citizen.

May be a General Strike.

CHICAGO, April 24.—There is a strong probability that all the operating employes of the Chicago City Railway company, which owns the whole entire system of cables and horse cars, besides the Alley elevated road on the South side, will go out on a strike. The trouble arises over the discharge of twenty-two men in the employ of the South Side elevated road, who signed an application for a charter in the American Railway union.

The Olympic Club Won.

NEW ORLEANS, April 24.—The supreme court decided the matter of the State vs. the Olympic club last evening. The court affirmed the decision of the lower court, which was by a majority of the jury in favor of the club. The case has been pending for months and the decision will permit a resumption of glove contests in New Orleans.

The Aquidaban Raised.

NEW YORK, April 24.—A Herald dispatch from Rio Janeiro says: Goncalves telegraphs to the government from Desterro that he has succeeded in raising the insurgent warship Aquidaban, which was sunk by the Brazilian torpedo boat Gustavo Sampace in the naval engagement which took place off Desterro on April 16. The Aquidaban will be repaired at once.

Large Woolen Mills Burned.

ST. PETERSBURG, April 24.—The large woolen mills situated at Ivano, about sixty miles from Vladimir, have been burned. The damage is estimated at 1,750,000 roubles. Ten persons were killed or injured during the conflagration and 1200 people were thrown out of work.

Murder Near Devil's Lake.

DEVIL'S LAKE, N. D., April 24.—Archie McIntyre was found near the stable of W. D. Spencer, near De Groat this county yesterday, with a bullet hole through his heart. It is understood that Spencer and McIntyre had a quarrel when the former used his gun. Officers are in pursuit of Spencer. Spencer was a farmer and McIntyre's farm adjoined.

Death of a Capitalist.

ST. PAUL, April 24.—Simeon J. Ahern, a well-known capitalist of this city, for many years prominent on Wall street and generally known throughout this country and Europe, died Sunday night of diabetes. He edited at times the New York Albion, Newark, N. J., Advertiser and the Northwestern Chronicle.

A Man Shot.

ST. PAUL, April 24.—A Winnipeg special to the Pioneer Press says: L. G. Hedges, of this city, has received a telegram from Grafton, N. D., announcing that his brother-in-law, Claude Dieter had been shot at Crystal, N. D. No particulars of the tragedy have been received.

Fatal Election Row.

ASHLAND, Ky., April 24.—Information has reached here that in a row growing out of the Republican primaries of Carter county, Albert Vickers, on Sunday, shot and instantly killed George Armstrong at Stinson. Armstrong shot first but missed.

Germany's Opportunity.

BERLIN, April 24.—The Kreuz Zeitung argues that Germany allowed her supremacy rights in Samoa to lapse at the Berlin conference in 1889 and adds that the time appears to have come for her to again advance these claims.

Old Officers Retired.

LONDON, April 24.—A dispatch from Berlin to the Daily News says that thirty generals and hundreds of other officers are reported to have resigned. The resignations are said to have been due to Emperor William's determination to replace the older officers of the army with younger men.

HAVE PLENTY OF FOOD

Kelly's Industrial Army Is Enjoying Plentiful Fare on Its March Through the State of Iowa.

Farmers Greet the Men on the March with Encouraging Words and Wagons of Provisions.

No Evidence of Yesterday's Mutiny Is Visible and All Have Full Confidence in Kelly.

WALNUT, Iowa, April 24.—Kelly's industrial army reached here at noon today and after a hasty luncheon marched on to Atlantic where they are due at 6 o'clock tonight. The start from Avoca was made about 8 o'clock. The populace turned out enmasse to bid the Commonwealers goodbye. The wagons that had brought them from Neola returned last night and today sixty-three fresh teams furnished by the farmers in the adjacent county were driven into camp at Avoca and loaded with Commonwealers.

The vehicles could hold only about half the men and every five miles along the road shifts were made to allow all the men to take advantage of the transportation. The army came down the steep hill and marched into Walnut, where it was received with the same cordial welcome which has characterized the receptions since it left Council Bluffs. The town officials bade Kelly welcome and the townspeople furnished plenty of enthusiasm and provisions.

The stop here was brief and the army was soon on its way again for Atlantic. The distance from Avoca is twenty miles. The farmers greeted the men on the march with words of encouragement, and now and then a well filled provision wagon wheeled into line amid grateful cheers from the men. A carload of provisions from Omaha was promised at Atlantic and the army's chances for plentiful fare, at least as far as Des Moines, are bright.

Some excitement was caused in the camp late last night by the report that two men had been poisoned. A physician who investigated the report said that the men had taken an overdose of cough medicine and were only slightly ill. At Atlantic elaborate preparations for the army were made and committees were busy arranging details and collecting provisions.

The army today gave no evidence of the mutiny of yesterday, Company "C" of Sacramento being apparently as loyal as the others. A successor to Col. Baker, who was discharged and who ranked next to Kelly, has not been chosen, but Col. Speaf of Sacramento will probably be elected at Atlantic tomorrow. His popularity with the men is great.

The Commonwealers are bitter in their condemnation of Baker and his anticipated expose of Kelly's financial methods. Should the ex-colonel attempt to return to the army he is likely to receive rough handling. The men express great confidence in Kelly and are allowed to view the account books of the army whenever they wish.

LAWYER BECK MURDERED.

Found With a Ghastly Wound Behind His Left Ear.

INDIANAPOLIS, April 24.—Albert T. Beck, a well-known lawyer of this city and the former law partner of Congressman Bynum, was found dead on the floor of his sleeping room this morning, with a bullet in the bowels. His friends think it is a case of suicide. He was about 50 years of age.

Later—The coroner, after investigating Lawyer Beck's death, decided that he had been murdered. Beck was found lying on his bed undressed, with a ghastly wound behind the left ear. There were signs of a struggle; the shutter had been sawed off so as to admit an arm, and blood was found in the yard and bloody tracks led to the sidewalk, where they were lost.

Shot Through a Window.

BARABOO, Wis., April 24.—Last night an unknown man fired six shots through the window in the residence of John Burga, who lives seven miles south of this city. Mrs. Burga received one ball in her side and probably will not recover. No reasons are known for the shooting and no clue to the person committing the crime.

Filly Tramps Vaccinated.

ANDERSON, Ind., April 24.—An ordinance was passed at a special meeting of the council requiring all tramps found in the city limits to be vaccinated. About fifty were corralled last night and subjected to the requirements. They protested against it.

A Very Old Age.

SAN FRANCISCO, April 24.—Mrs. Claudia Herrera, a Mexican woman, died here yesterday at the age of 120. She came to California from Mexico in 1849. She was well known among the Mexican residents of this city, all of whom are positive that there is no mistake in regard to her age. Until her final illness she was not known to be sick.

Needham's Challenge.

MEMPHIS, Tenn., April 24.—Danny Needham is out in a statement that he is willing to fight any man in the country at 145 or 150 pounds and gives the preference to Dick O'Brien, of Lewiston, Maine.

A Conference Suggested.

CHICAGO, April 24.—Col. W. P. Rend, sent a communication yesterday to President McBride of the United Mine Workers association, suggesting an immediate conference between laborers and operators. He said he did not fear disturbances would arise, requiring the interference of military force.

Wyckoff, Seamans & Benedict (Remington Standard Typewriter) have removed their office to the store of Chamberlain & Taylor, 323 West Superior street, where they will continue to carry a complete line of typewriters and supplies.

Kilgore & Siewert's hat sale tomorrow, Thursday and Friday. See adv.

HARD ON CRIMINALS.

Only One Man Tried This Term For Crime Was Acquitted.

The jury in the burglary case against Daniel Carney and James Miller found a verdict of guilty of burglary in the third degree. They were sent up ninety days last term for petit larceny, and have still part of that sentence to serve. The jury was excused, leaving the twelve engaged in the Mallory case the only jurors working.

The Mallory jury were taken out to West Duluth yesterday afternoon to look at the property in litigation. This morning the arguments were made and after being charged the jury retired at 11 o'clock.

Before Judge Lewis, Gottlied Salzman sued for a divorce from Augusta Salzman on the ground of adultery committed eight years ago. Salzman had no case, so judgment was given the defendant for alimony and attorneys' fees.

Judge Ensign was hearing the lien claim of Archie McPherson against Henry Schumann et al. The case is rather long, there being half a dozen lien claimants.

The day's setting of court cases disappeared rapidly, only two coming to trial. All the rest were continued or disposed of as follows: A. R. Macfarlane against the village of West Duluth was stricken from the calendar; Honore Michaud against the Northern Hydraulic Press Brick company was dismissed by stipulation; two cases by the North Star Iron Land company against Frank Hibbing et al and John McKinley et al were dismissed for want of prosecution.

The case of R. L. and Harriet Wilkins against Isaiah Faries has been dismissed.

Judge Moer will probably sentence the prisoners convicted before him tomorrow afternoon. Judge Lewis will sentence his criminals Saturday. Motions for new trials will be made in behalf of Marco Matakovick, W. S. Norton and John Wick.

This has been a hard time for criminals. Only one man brought up this term was acquitted.

AMUSEMENTS.

The Bohemian Club.

The sale of seats for the Bohemian club entertainment opened this morning and was brisk. All of the lower boxes and one upper box was sold before 10 o'clock. The house will undoubtedly be crowded.

The entertainment opens with the production of the farce, "Pasha of Pimlico," an uproarious piece of nonsense which will make a great hit. The parts are well placed and the talent displayed will be a surprise.

"Our Boys" is a society comedy of the most approved type and has stood the test of a long run in London. In the hands of Arthur Lahey, Dr. Boyer, Ernest Hanegan, A. W. Little, Miss Sawyer, Mrs. George and others it will not suffer. On the contrary the rehearsals indicate that it will be presented with the same smoothness and finish that is expected of professionals.

Those who never read the advertisements in their newspapers miss more that they presume. Jonathan Kenison, of Bolan, Worth Co., Iowa, who had been troubled with rheumatism in his back, arms and shoulders read an item in his paper about how a prominent German citizen of Ft. Madison had been cured. He procured the same medicine, and to use his own words: "It cured me right up." He also says: "A neighbor and his wife were both sick in bed with rheumatism. Their boy was over to my house and said they were so sick in bed he had to do the cooking. I told him of Chamberlain's Pain Balm and how it had cured me, he got a bottle and it cured them up in a week. 50 cent bottles for sale by druggists.

Agony is annoyance concentrated.

Beecham's Pills

(Worth a Guinea a Box.) (Tasteless)

are concentrated remedies for the annoyance of Indigestion or the Agony of Dyspepsia.

25 cents a box. 24

LEADS THE WORLD.

Libbey's AMERICAN CUT GLASS.

Highest Award World's Fair.

LIBBEY CUT GLASS TRADE MARK TOLEDO, O.

If you want the finest quality cut glass, buy goods having this trade mark.

J. M. GEIST, Exclusive Agent for Duluth.

Superior Medical Institute,

The Leading Specialists in

NERVOUS AND PRIVATE DISEASES OF MEN AND WOMEN.

CONSULTATION FREE.—We treat these diseases with unparalleled success, employing the most recent and modern methods known to the medical science, and we guarantee a complete cure in any case we undertake or forfeit $500.00.

SUPERIOR MEDICAL INSTITUTE, 1402 Tower Avenue, West Superior.

Consultation Hours—9 to 12 a.m., 2 to 5 p.m., 6:30 to 8:30 p.m. Sunday—9 to 12 a.m. only.

GEO. M. ROSS, M. D. Medical Director.
M. ROSS, Private Secretary.
DR. WM. ROSS, Assistant.

VIGOR OF MEN

Easily, Quickly, Permanently Restored.

Weakness, Nervousness, Debility, and all the train of evils from early errors or later excesses, the results of overwork, sickness, worry, etc. Full strength, development and tone given to every organ and portion of the body. Simple, natural methods. Immediate improvement seen. Failure impossible. 2,000 references. Book, explanation and proofs mailed (sealed) free.

ERIE MEDICAL CO., Buffalo, N.Y.

What is CASTORIA

Castoria is Dr. Samuel Pitcher's prescription for Infants and Children. It contains neither Opium, Morphine nor other Narcotic substance. It is a harmless substitute for Paregoric, Drops, Soothing Syrups, and Castor Oil. It is Pleasant. Its guarantee is thirty years' use by Millions of Mothers. Castoria is the Children's Panacea—the Mother's Friend.

Castoria.

"Castoria is so well adapted to children that I recommend it as superior to any prescription known to me." H. A. ARCHER, M. D., 111 So. Oxford St., Brooklyn, N. Y.

"The use of 'Castoria' is so universal and its merits so well known that it seems a work of supererogation to endorse it. Few are the intelligent families who do not keep Castoria within easy reach." CARLOS MARTYN, D. D., New York City.

Castoria.

Castoria cures Colic, Constipation, Sour Stomach, Diarrhœa, Eructation, Kills Worms, gives sleep, and promotes digestion, Without injurious medication.

"For several years I have recommended your 'Castoria,' and shall always continue to do so as it has invariably produced beneficial results." EDWIN F. PARDEE, M. D., 125th Street and 7th Ave., New York City.

THE CENTAUR COMPANY, 77 MURRAY STREET, NEW YORK CITY

MANHOOD RESTORED "Nerve Seeds." This wonderful remedy guaranteed to cure all nervous diseases, such as Weak Memory, Loss of Brain Power, Headache, Wakefulness, Lost Manhood, Nightly Emissions, Quickness, Evil Dreams, Lack of Confidence, Nervousness, all drains and loss of power in Generative Organs of either sex caused by over exertion, youthful errors, excessive use of tobacco, opium or stimulants which tend to infirmity, Consumption and Insanity. Convenient to carry in vest pocket. By mail prepaid in plain box to any address for $1 each, or 6 for $5. (With every $5 order we give written guarantee to cure or refund the money.) Sold by all druggists. Ask for it and accept no other. Write for free Medical Book sent sealed in plain wrapper. Address NERVE SEED CO., Masonic Temple, Chicago, Ill.

BEFORE AND AFTER USING.

Sold in Duluth, Minn., by S. F. BOYCE and by MAX WIRTH, Druggists.

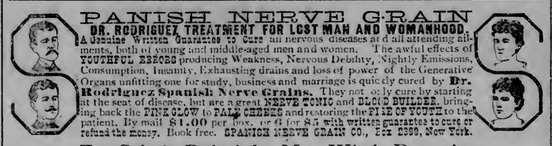

PANISH NERVE GRAIN

DR. RODRIGUEZ TREATMENT FOR LOST MAN AND WOMANHOOD.

A Genuine Written Guarantee to Cure all nervous diseases and all attending ailments, both in young and middle-aged men and women. The awful effects of YOUTHFUL ERRORS producing Weakness, Nervous Debility, Nightly Emissions, Consumption, Insanity, Exhausting drains and loss of power of the Generative Organs unfitting one for study, business and marriage is quickly cured by Dr. Rodriguez Spanish Nerve Grains. They not only cure by starting at the seat of disease, but are a great NERVE TONIC and BLOOD BUILDER, bringing back the PINK GLOW to PALE CHEEKS and restoring the FIRE OF YOUTH to the patient. By mail $1.00 per box, or 6 for $5 with written guarantee to cure or refund the money. Book free. SPANISH NERVE GRAIN CO., P.O. Box 2289, New York.

For Sale in Duluth by Max Wirth, Druggist.

A Stitch in Time

Saves Nine. Take that stitch with Willimantic Star Thread. Do all your sewing with Willimantic Star Thread. It holds the seams together longer and stands the wear and tear better than any other spool cotton made.

Willimantic ★ Star Thread

is perfectly adapted for light sewing or heavy sewing; machine sewing or hand sewing. Ask your dealer for it and insist on having it. Don't pay the same price for poor thread when you can get the best for the asking.

Send 24 cents and receive six spools of thread, any color or number, together with four bobbins for your machine, ready wound, and an interesting book on thread and sewing, Free. Be sure and mention the name and number of your machine.

WILLIMANTIC THREAD CO., Willimantic, Conn.

NOTICE OF MORTGAGE SALE BY ADVERTISEMENT.

Whereas, default has been made in the conditions of a certain mortgage, executed and delivered by John J. Wheeler, Martyn Wheeler, Mary C. Wheeler and Marion W. Leddell, mortgagors, to Mrs. Nellie Porter, mortgagee, dated the 13th day of January, A. D. eighteen hundred and ninety-two, and recorded in the office of the register of deeds of the county of St. Louis, in the state of Minnesota, on the 23rd day of February, A. D. 1892, at 8 o'clock a. m., in Book 69 of mortgages, on page 558, on which there is claimed to be due, at the date of this notice, the amount of $2159.78, and no action or proceeding has been instituted at law or in equity to recover the debt secured by said mortgage or any part thereof.

Now, therefore, notice is hereby given that by virtue of a power of sale contained in said mortgage, and pursuant to the statute in such case made and provided, said mortgage will be foreclosed by sale of the mortgaged premises therein described, and the said mortgaged premises will be sold by the sheriff of said county of St. Louis at public auction, to the highest bidder therefor for cash, at the front door of the court house, in the city of Duluth, in the county of St. Louis and state of Minnesota, on Thursday, the 31st day of May, A. D. eighteen hundred and ninety-four, at 10 o'clock in the forenoon, to satisfy the amount which shall then be due on said mortgage, with the interest thereon and costs and expenses of sale, and fifty dollars attorney's fees, as stipulated in said mortgage in case of foreclosure.

The premises described in said mortgage and so to be sold are the lots, pieces or parcels of land situated in the county of St. Louis and state of Minnesota, and known and described as follows, to wit: Lots numbered thirteen (13) and fourteen (14) in block numbered thirty (30), Oneota, according to the recorded plat thereof, on file in the office of the register of deeds in and for said St. Louis County.

NELLIE PORTER, Mortgagee.

G. J. LOMEN, Attorney of Mortgagee.
Dated April 13th, 1894.
A-17-21-M-1-8-15-22-29

NOTICE OF MORTGAGE SALE—

Default has been made in the payment of the sum of one hundred twenty dollars, interest which became due and payable on January 1st, 1894, and is yet owing and unpaid upon a certain mortgage and mortgage note secured thereby with coupons duly made and delivered by Alexander D. Cumming and Marcella Cummings, his wife, of Duluth, Minnesota, mortgagors, to American Loan and Trust Company, a corporation duly incorporated under the laws of the state of Minnesota, of Duluth in said state, mortgagee, bearing date the 31st day of May, 1889, and duly recorded in the office of the register of deeds in and for St. Louis County, Minnesota, on the 1st day of June, 1889, at 9 o'clock a. m., in Book 40 of mortgages, on page 314, which mortgage and the debt thereby secured were duly assigned by said American Loan and Trust Company to the undersigned Keene Guaranty Savings Bank of Keene, N. H., which is now the owner and holder thereof by written instrument, bearing date the 8th day of June, 1889, and duly recorded in the office of said register of deeds on the 26th day of March, 1894, at 4 o'clock p. m., in Book 177 of mortgages, on page 375.

And whereas, said default is a default in one of the conditions of said mortgage, and has remained for a period of more than ten days. It has become optional with the holder of said mortgage and the notes secured thereby by the terms thereof to declare the whole debt secured by said mortgage to be immediately due and payable, in the exercise of which option the whole amount secured by said mortgage is hereby declared and claimed to be due, and is due, owing and unpaid, amounting at the date of this notice to the sum of forty-one hundred eighty-three and 17-100 dollars.

And whereas, said mortgage contains a power of sale which by reason of said default has become operative, and no action or proceeding at law or otherwise has been instituted to recover the debt secured by said mortgage or any part thereof;

Now therefore, notice is hereby given, that by virtue of said power of sale and pursuant to the statute in such case made and provided, the said mortgage will be foreclosed and the premises therein described and covered thereby, and situate in St. Louis County, Minnesota, to-wit: Lot number three (3), on East Third street, Duluth Proper, First Division, according to the plat thereof, on file and of record in the office of the register of deeds, in and for said county, with the hereditaments and appurtenances, will be sold at public auction, to the highest bidder for cash, to pay said debt and interest, and seventy-five dollars attorney's fees, stipulated in said mortgage to be paid in case of foreclosure, and the disbursements allowed by law, which sale will be made by the sheriff of said St. Louis County, Minnesota, at the front door of the court house, of said county, in the city of Duluth, in said county and state, on Saturday, the 19th day of May, 1894, at 10 o'clock in the forenoon of that day, subject to redemption at any time within one year from the day of sale, as by law provided.

Dated April 3d, 1894.

KEENE GUARANTY SAVINGS BANK, Assignee of Mortgagee.

FRANK A. DAY, Attorney for said Assignee of Mortgagee, Duluth, Minn.
1003 Torrey Building.
A-3-10-17-24-M-1-8-15

PILES! PILES!

Dr. Williams' Indian Pile Ointment will cure Blind, Bleeding Itching and Ulcerated Piles of ten years standing. It absorbs the tumors, allays the itching at once, acts as a poultice, gives instant relief. Dr. Williams' Indian Pile Ointment is prepared only for Piles and itching of the private parts, and nothing else. Sold and guaranteed by MAX WIRTH, Duluth, Minn.

Cheap Lots AND Acre Tracts For Sale!

Build yourself a comfortable HOME while labor and material are low in price.

In the beautiful residence district traversed by the Motor Line we have a fine list to select from on almost your own terms. Good air, water and soil. Excellent car service and driving roads.

In West Duluth—the coming center of manufacture—buy a lot while property is cheaper than you will ever see it again.

We have acre tracts suitable for market gardening near the city limits and reached by good roads which can be secured on terms mutually satisfactory. There is no better market for garden products than Duluth.

FOR IMMEDIATE RETURNS see our list of improved business and residence bargains. **If you have Property to sell please list it with us.**

FOR SALE—Three well built houses (stone basement and furnace) of eight rooms, each with barn and well and situated handily to the Motor Line.

50 SHARES GILT EDGE STOCK PAYING 10 PER CENT.

CHEAP!

The best vacant corner on Superior street with frontage on three streets. Call on or write to

R. R. MACFARLANE & CO.

Room 34, Exchange B'dg, Duluth.

WEST DULUTH ITEMS.

Contractor McDonnell Is Not Prosecuting the Work of Improving Grand Avenue Through Ironton Division.

He Is Unwilling to Risk Any More Money Until He Knows the Assessment Is Valid.

An Ex-Official Wants the City Railway Company's Franchise Revoked and Some Further Provisions Made.

Spring is here but Contractor McDonnell has not yet commenced work on his contract for the improvement of Grand avenue. When asked when he expected to pick up the threads which he dropped in the winter he said he was in a quandary and would have to consult his attorney before taking any further steps. He says that he has ventured several thousand dollars of his own money already and he thinks that is a little more than his share of West Duluth street improvements. He wants to know whether he is to be reimbursed before he expends any more good money this time.

The difficulty arises from the fact that after condemnation proceedings were concluded a technical error was made by the village which has been used as grounds for refusal to pay assessments by the owners of the abutting property. This places the matter again in litigation, and if the objection of the property holders is sustained the only way out of the difficulty is in reassessment. The people here would be pleased to see the contractor finish the work according to specifications and enter suit for payment.

Whether Mr. McDonnell will be willing to take such action even to save the money already sunk in the uncompleted street is a question. It is understood that the improvement was begun by Mr. McDonnell with the understanding that the assessments were in litigation and that he would have to take his chances on their validity. If this is the case he has no recourse from the village for the amount already expended. As the case now stands the thoroughfare is left in a bad condition and Mr. McDonnell has an investment which is at the present time considerably below par value.

Wants it Revoked.

In speaking of the franchise of the City Railway company a prominent ex-village official remarked that the ordinance which passed the West Duluth council should be revoked by the company before the council passes the new ordinance and that the latter should extend over the limits of West Duluth. The West Duluth ordinance is faulty in many respects. It does not provide for a tax on gross earnings nor does it contain a purchase clause. The revoking of this grant, he says, should be one of the conditions of the passage of the new ordinance by the council.

West Duluth Briefs.

John Carroll left today for Chicago to spend the summer.

L. L. Aune goes to St. Paul tonight on business.

The Misses Murray entertained a large party of friends at the Bennett last evening.

The organ recital at the Presbyterian church will not be given tomorrow evening as at first proposed.

The wedding of A. G. Walker, of the O. K. shoe store, and Miss Nettie Hall, of Stockton, took place Sunday at the Methodist church.

Miss M. Kastriner is visiting in Chicago.

Mrs. J. J. Frey is visiting friends at Jamestown, N. D.

Mrs. P. F. Daily is dangerously ill.

Fred Jerome, of Iowa, is a guest of Charles Little.

Newton De Forrest has returned from the West.

The new police uniforms are expected to arrive in a few days.

C. C. Merritt is still improving and expectations for his recovery are entertained.

Charles W. Viers and H. Juvelin have purchased the saloon business of Cogin & Johnson and are making extensive repairs about the place.

The location of several of the police patrol boxes are being changed for greater convenience in reporting.

The Duncan & Brewer mill will start up again tomorrow after a shut down of a few days for alteration and repair.

At the Great Western Electrical works the patterns for a new street railway motor has been completed and will soon be tested on the lines here.

MONEY TO LOAN
WITHOUT DELAY.
LOWEST RATES.
Houses and Stores to rent.
Stryker, Manley & Buck.

Are All Sober Today.

All hands are sober at the pest house today and Montgomery, the smallpox patient, is reported much better. At 2 o'clock this afternoon the board of health, accompanied by County Commissioners Poirier and Miller went out to the poor farm to select a site for the emergency hospital to be erected at once. The people of the West End are wildly hostile over having the smallpox patients quartered down there and it is considered highly desirable and necessary to have the new pest house erected as quickly as possible, as there is no telling when more will not be taken down.

Purify the blood, tone the nerves, and give strength to the weakened organs and body by taking Hood's Sarsaparilla now. 10

For sale, 1,250,000 feet of pine logs banked on north shore, 22 miles from city. Boyd & Wilbur, Masonic Temple.

Allen, dentist, 202 Palladio building.

To Restore hair which has become thin, and keep the scalp clean and healthy, use
AYER'S HAIR VIGOR
It prevents the hair from falling out or turning gray. The best
Dressing

WHEAT CLOSED HIGHER.

There Was Good Trading in July Wheat in Large Lots.

There was a rather poor wheat market here today, although there was a good trading in the July future and in large lots. There was very little doing in cash stuff, and it was all in single car lots at yesterday's figures. The market opened unchanged from yesterday for May, while July stared later at ⅛c decline. After a fractional decline it ruled steady up to noon. Then the market became stronger and prices advanced, the close being firm at ½c higher than yesterday for cash and May and ⅜c higher for July and September. Following were the closing prices:

No. 1 hard, cash 62c, April 59½c, May 62⅛c, July 63¼c. No. 1 northern, cash 61c, April 58½c, May 61½c, July 62¼c, September 62¾c. No 2 northern, cash 57½c. No. 3, 51c. Rejected 45½c. On track—No. 1 northern to arrive, 63¼c. Rye, 45c. Flax, $1.18. Barley, 30@38c. No. 2 oats, 33½c. No. 3 white oats 33c.

Car inspection today—Wheat, 5. Receipts—Wheat, 409 bus. The weekly flour statement shows: Total output at Duluth and Superior, 32,792 bbls; receipts by rail, 89,470 bbls; shipments, 50,855 bbls; stock in store, 318,257 bbls.

ALL RECORDS BROKEN.

Wheat May Reach Fifty Cents or Less at Chicago.

CHICAGO, April 24.—May wheat broke all records today and sold on the board of trade at 57¼c, the lowest price ever recorded. It was the climax of the depression that has forced the market lower and lower during the last three weeks and the whole bull fraternity is squirming. The oldest grain trader on the floor can remember nothing like the present movement, and there are some who say wheat will reach 50c a bushel or less.

Today's transactions with a few that have gone before have made fortunes for not a few of the traders and speculators doing business on the board. It is said that the profits in this deal by Edward Pardridge are $250,000, and S. C. Rosecrans, who has been trading with Pardridge, $100,000. Following were the closing prices:

Wheat—Cash, 58⅛c; May, 58⅜@½c; July, 60⅝@¾c; September 62⅝c. Corn, cash, 38⅜c; May, 38⅜c; July, 39⅞c: September, 40⅜c. Oats, May, 33c; July, 29⅛c: September, 25c. Pork, May, $12.40; July, $12.55. Lard, May, $7.47½; July, $7.10. Ribs, May, $6.50; July, $6.37½.

Cattle and Hogs.

UNION STOCK YARDS, Chicago, April 24.—Cattle: Receipts, 4500; unchanged, slow, over 5000 on sale. Prime to extra native steers, $4 25@4.50; medium, $3.85@4 10; others, $3.50@3.75; Texans, $3 00@3.40. Hogs: Receipts 14,000; slow; 15c lower; closed bad, many unsold; rough heavy, $4.25@4.50; packers and mixed, $5.00@5.15; prime heavy and butcher weights, $5 15@5.25; assorted light, $5.10@5.15. Sheep and lambs: Receipts, 5000; unchanged; dull; weak; unsettled; top sheep, $3.75@4.35; top lambs, $4.50@4.80.

New York Money.

NEW YORK, April 24.—Money on call easy at 1 per cent. Prime mercantile paper 2¾@5 per cent. Sterling exchange dull with actual business in bankers bills at $4.88¼@½ for demand and $4.87@4.87¼ for sixty days. Posted rates $4.88@4.89½. Commercial bills, $4.86¼@½. Bar silver, 63⅞c; Mexican dollars, 51c.

New York Breadstuffs.

NEW YORK, April 24.—Flour: Quiet but steady. Wheat: Receipts, 90,100 bus; sales, 2,800,000 bus.; options No. 2 red, bears made an unsuccessful effort to dislodge the long interest. The rush to cover caused the price to reach the opening figure; May, 61⅜@13-16; July, 61⅞@61⅛c; December, 69⅝@69⅞c. Corn: Receipts, 129,700 bus; sales, 90,000 bus: options No. 2 dull and easy at first, but more active later. May, 43⅞@44c. July, 45@⅛. Oats: Receipts, 92,500 bus; options No. 2 dull. Track white state, 40@45. Track white western, 40@45.

The Liverpool Market.

LIVERPOOL, April 24.—Close: Wheat easy; demand poor; No. 2 red winter, 4s 11d. Corn steady; demand moderate; new mixed spot, 3s 10⅝d; futures dull; demand moderate; April, 3s 10½d; May 3s 9⅝d; June 3s 9½d. Flour, steady; demand poor; St. Louis fancy winter 6s.

Gossip.

Received over private wire of B. E. Baker, grain and stock broker, rooms 107 and 108 Chamber of Commerce.

Wheat made a new record on the bear side today, selling as low as 57¼c at the opening. The short boys thought this a good price and began covering, putting the price back to 58½c. There may be considerable more long May to come out, but we consider May around 58c or July around 60c a good place to take on a little and wait for the bulge that will come before long. Clearances were heavy, aggregating 650,000 bus.

Corn and oats strong. Provisions weak.
Puts, May wheat, 57⅞c.
Calls, May wheat, 58⅜c.
Curb, May wheat, 58⅜c.
Puts, corn, 38⅜@⅞c.
Calls, corn, 39c.

New York Stocks.

Name of Stock.	Open	High	Low	Close
Atchison	14⅜	14⅜	13⅞	14⅜
Canada Southern	50⅞	51	50⅞	51
Delaware, Lacka. & W	164	164	164	164
Erie	16	16¾	15⅞	16⅜
Lake Shore	128¼	128¾	128¼	128¾
Louisville & Nashville	50	50	49½	50
Missouri Pacific	29⅞	29⅞	29¼	29⅞
New England	9	9	8¾	8⅞
Northern Pacific prf'd	19¼	19¼	19	19½
Northwestern	107½	107⅞	107	107⅞
C., B. & Q	80⅝	80⅝	97¾	80¼
Reading	19½	19½	18⅞	19⅞
Rock Island	69⅜	69½	69	69⅜
St. Paul	62	62⅛	61⅝	62⅛
Union Pacific	20¼	20¼	20¼	20⅛
Western Union	84⅛	84⅜	83⅞	84⅛
Sugar Trust	97	98½	96¾	98½
Chicago Gas	67	67½	65¾	66⅞
General Electric	38½	38½	37¾	38⅛
Whisky Trust	26	26	23	24¼

SPENCER & CO.,
COMMISSION MERCHANTS.
GRAIN, STOCKS AND PROVISIONS.
223 Chamber of Commerce.
Western Union leased wire to all leading markets.
Quickest and best service in Northwest.
Correspondence solicited.
Daily market report furnished on application

New Ferry Line.

The ferries Lindrup and Hattie Lloyd are making regular trips between Garfield avenue and Tower bay slips, connecting with all cars on Garfield avenue Fare for round trip 5 cents.

Kansas Populist Convention.

TOPEKA, Kan., April 24.—The People's party state central committee last night called the state convention to meet in this city June 12. The Republican convention is to meet just previous to this, and it is said the committee last night fixed the date for June 12 in order to lay the responsibility for handling equal suffrage question upon the Republican convention.

CITY BRIEFS.

Cullum, the dentist, for crown work.

Smoke Endion cigar. W. A. Foote & Co

"Book of the Builders," ready today.

Mortgages of all sizes wanted. Duluth Trust company, 16 Third avenue west.

Makes the best cake, Imperial flour.

Part II of the "Book of the Builders" now ready. The second number is even better than the first. Bring in your coupons.

Births as follows have been reported to the board of health: Jacob and Annie Kovista, 203 Seventeenth avenue east, a son; Frank and Lillian Byron, 431 Third avenue west, a daughter; John Q. A. Crosby, 702 West First street, a son.

The program for the concert to be given in the Congregational church tomorrow evening under the direction of Miss Moak and Miss Mackey is an exceedingly attractive one.

Quite a party will go to Red Jacket, Mich., next Saturday to see Ed Shephard, colored, of Duluth fight Champ Kehoe, of Red Jacket. The South Shore road has made a $6 rate.

The calendar for the May term of the United State court, will be made up next Saturday. Notes of issue will be received until that day.

Mr. and Mrs. F. Omeis, of 30 West Second street, entertained a company of friends at cards last evening.

W. E. Wright lectures this evening at the High school on "The Life and Character of Thomas Paine." It is for the benefit of the Associated Charities.

A lecture will be given at the Bethel this evening by Rev. E. M. Noyes.

The Windsor hotel has been sold by James Sullivan to Ed Dormilly, of West Duluth.

The Zenith City Baseball club organized for the season last evening and elected William Essler captain and Eugene J. Silberstein manager.

The Sons of St. George gave an informal dance and supper in the King block last evening in celebration of St. George's day.

The health department has made complaint against and will prosecute J. H. Cogan, of West Duluth, for an alleged violation of the health ordinance.

A daughter was born this morning to Mr. and Mrs. John Logie.

The 4-oared crew of the Boat club was out yesterday for the first time this year.

TO RAINY LAKE CITY.

Canadian Pacific Will Make the Same Rate as the Tower Route.

The general passenger agent of the Canadian Pacific writes to T. H. Larke that the route to Rainy lake made by his road will be as good as the Tower route and the same rates will be made. Mr. Larke does not know what it will be but thinks it will be about $10. The Dixon will leave here on Sunday, Wednesday and Friday getting to Port Arthur next morning where direct connection will be made with the Canadian Pacific road for Rat Portage. A colonist sleeper will be provided and will be set out at Rat Portage. Boats have been engaged to run three times a week from Rat Portage to Rainy Lake City. The Lake of the Woods will be open about May 1.

The passenger agent has discovered that one great advantage possessed by his over the Tower route is the absence of mosquitoes.

Part IX of "Art Portfolio" now ready.

Why Suffer from Piles?
This Pile Pomade is warranted to CURE any case or **Money Refunded.**
We have thousands of testimonials of *permanent cures* in 10 to 20 days from **Citizens, Clergymen and Physicians.** A new remedy, and should be used by every Man, Woman and Child who suffers the untold agony that Piles cause.
DIRECTIONS how to prevent Piles on each tube.
Don't wait, but have your druggist order it for you. Prepaid on receipt of $1.00.
Address
NORTON MEDICAL CO.
CHICAGO, U. S. A.
All Druggists sell it. Take no other.

W. L. DOUGLAS $3 SHOE GENUINE WELT.
Squeakless, Bottom Waterproof. Best Shoe sold at the price.
$5, $4 and $3.50 Dress Shoe.
Equal custom work, costing from $6 to $8.
$3.50 Police Shoe, 3 Soles.
Best Walking Shoe ever made.
$2.50, and $2 Shoes,
Unequalled at the price.
Boys $2 & $1.75 School Shoes
Are the Best for Service.
LADIES' $3, $2.50 $2, $1.75
Best Dongola, Stylish, Perfect Fitting and Serviceable. Best in the world. All Styles. Insist upon having W. L. Douglas Shoes. Name and price stamped on bottom. Brockton Mass.
For Sale by SUFFEL & CO., 129-131 West Superior Street

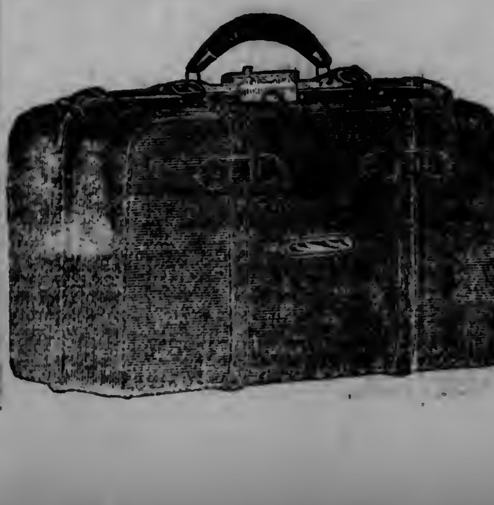
Trunks and Traveling Bags
Buy them from the maker and save paying two profits,
Duluth Trunk Factory
209 West Superior St.

THE DIXON'S TRIP.

The Harbors on the North Shore Are Clear of Ice.

The Dixon returned this morning from her second north shore trip. She got as far as Grand Marais this time and found the harbors clear at Beaver Bay, Grand Portage and all along the north shore except at Isle Royale and Thunder Bay, which Capt. Hector says are still ice locked. On tomorrow's trip, however, they will carry passengers to Port Arthur, landing them on the outside of the ice in Thunder bay, which is still solid.

Commodore Inman's fleet, consisting of the Chicago Board of Trade, Belle Cross, Castle and Clements is expected in today.

Barge 103 was moved over to Superior yesterday to be loaded.

Coal Charters.

BUFFALO, April 24.—[Special to The Herald.]—Three of James Davidson's boats have been chartered to carry coal to the head of Lake Superior at 15 cents a ton.

Ore Cargoes Refused.

CLEVELAND, April 24.—[Special to The Herald.]—Several cargoes of ore have been offered from Duluth and Ashland at 80 cents but refused by vesselmen. Duluth dispatches offer 2¼ cents on 50,000 bus of wheat to Fairport.

Passed Up at Detroit.

DETROIT, Mich., April 24.—[Special to The Herald.]—Up: Schuylkill, 6:10 a.m.; Kaliyuga, Fontana, 8:30; Onoko, 9:20.

The Sault Passages.

SAULT ST. MARIE, April 24.—[Special to The Herald.]—Up: Uganda, 9 a. m.

Passed Port Huron.

PORT HURON, Mich., April 24.—[Special to The Herald.]—Down: Marina, 2:40 a. m.

Port of Duluth.

ARRIVED.

Prop Thomas Maytham, Lake Erie; coal.
Prop H. R. Dixon, Grand Marais; passengers.
Tug J. W. Bennett, south shore.
Prop America, coal.
Prop Stewart, coal.

DEPARTURES.

Prop John M. Nicol, Buffalo; flour.
Prop W. H. Gratwick No. 2, Buffalo; flour.
Tug Stanwood, Port Wing.
Prop North Wind, Buffalo; flour.

A REMARKABLE CASE.

Prominent Texans Involved in a Mail Robbery Case.

EL PASO, Tex., April 24.—In the United States court a remarkable case involving prominent citizens of the West has been tried and resulted in conviction. It grew out of a conspiracy at Robert Lee, a small village, to transmit a large number of money orders and robbery of the mail.

The following persons were convicted and sentenced: W. S. Buchanan, president of the late Sonora and Coke County bank, three and a half years; J. D. Walling, stage driver, two years; Charles Roe, deputy postmaster at Robert Lee, two and a half years.

Declared a Draw.

BOSTON, April 24.—The 8-round contest between young Griffo, the Australian featherweight champion, and John T. Griffin, of Brockton, was declared a draw. Griffin was outclassed but fought gamely.

Part IX of "Art Portfolio" now ready.

WILKEY'S SLAUGHTER SALE!

The Entire Stock Must be Sacrificed. Thousands of Dollars' Worth Will be Sold for Half Their Value.

Just Received—
Large stock new Spring Dry Goods, Bought at Bankrupt Sale.

All the latest designs in Challies at 5c per yard, worth 10c. Indigo blue Prints, only 5c per yard. Large line Checked Gingham, 5c per yard, worth 10c. New designs in Lisbon Cloths, 6c per yard, worth 12c. An elegant line new Sateens, 10c, 15c and 20c a yard. Curtain Scrims from 5c per yard upwards. Latest shades and designs in Dress Goods, 15c, 20c and 25c a yard and upwards. An immense line of Crispe Cloth at 15c per yard, worth 30c. Everything new in Ladies' Summer Underwear, 7c, 10c, 15c and 25c. Windsor Ties, Jersey and Silk Gloves. Silk, Linen and Cambric Handkerchiefs. Linen and Cotton Laces. Veiling in endless variety. Full line Ladies' and Misses' Hosiery from 10c a pair upwards. Also a large line of Ladies', Misses' and Children's Shoes, 25c, 50c, 75c, $1.00, $1.25 and upwards at half their value.

22 lbs Granulated Sugar for........$1.00
34 lbs Rolled Oats........ 1.00
45 bars good Soap........ 1.00
32 bars best Soap........ 1.00
25 lbs good Rice........ 1.00
20 lbs choice Rice........ 1.00
20 lbs choice Raisins........ 1.00
20 lbs Currants........ 1.00
20 lbs Good Prunes........ 1.00
10 lbs choice Cali. Peaches........ 1.00
10 lbs Evap. Blackberries........ 1.00
20 lbs choice Crackers........ 1.00
8 lbs good Coffee........ 1.00
5 lbs choice Roasted Coffee........ 1.00
5 lbs good Java and Mocha........ 1.00
3 lbs choice Java........ 1.00
5 lbs good Tea........ 1.00
3 lbs choice Tea........ 1.00

Bacon........11c per lb
Choice Hams........9c per lb
Best Hams........11c per lb
Molasses and Syrup,......25c to 50c gal
Good Vinegar........20c per gal
Eggs, strictly fresh........12½c per doz
Eggs in case lots........12c per doz
Choice Burbank Potatoes,.....75c a bu
1000 barrels of our best Patent Flour at........$1.95 per sack
Good Flour........$1.85 per sack
100 lbs choice Lard at........7c per lb
Our best Lard........9 to 10c per lb
An endless line of canned goods, choice corn and tomatoes, peas and beans at........10c per can
Large line of choice California Fruits, consisting of Apricots, Peaches, Egg Plums and Green Gages; former price 25c........15c a can
Dairy Butter........15c to 20c per lb
Best Creamery Butter........20c to 25c
Choice Butterine........14c per lb (as fine as best Dairy butter)
Full line Canned Corn, Peas, Beans, Berries........90c per doz
Beans........3c lb, or $1.50 per bu
Peas........3c per lb
Onions........75c per bu
Good Oranges 10c, 15c, 25c, 40c a dozen
Oil, by barrel........10c gal
Good Standard Weight Laundry Soap, former price 32 bars for $1.00; now 45 bars for........$1.00
Choice Roasted Coffee, in lb Packages or Bulk, former price 27c; now........22c per lb
Dried Salt Pork........9c per lb
Mess Pork........9c per lb
Mess Pork, per barrel....$14.00 to $15.00
Nuts and Candy........10c per lb
Jelly, 20-lb pails........55c
50 chests Tea just received, will be sold from........15c to 35c (At only half their value.)

Prices Subject to Market Changes.

WHOLESALE AND RETAIL DEPARTMENT HOUSE.

Prompt delivery and shipment to all parts of the City and Northwest.

J. WILKEY,

203-205 East Superior St., Temple Opera. Telephone No. 509.

DR. MOTT'S PENNYROYAL PILLS, The only safe, sure and reliable Female PILL ever offered to Ladies, especially recommended to married Ladies.
Ask for DR. MOTT'S PENNYROYAL PILLS and take no other.
Send for circular. Price $1.00 per box, 6 boxes for $5.00.
DR. MOTT'S CHEMICAL CO., - Cleveland, Ohio.
For Sale by S. F. Boyce and Max Wirth.

DO YOU KNOW THAT THERE IS SCIENCE IN NEATNESS? BE WISE AND USE
SAPOLIO

MENDENHALL & HOOPES,
District Managers,
London Guarantee & Accident Co.
(LIMITED).
OF LONDON, ENG.
ORGANIZED 1869.
Employers Liability,
Elevator Accident,
Workmen's Collective,
Surety Bonds,
Individual Accident.

Members of the Duluth Clearing House Association.

	CAPITAL.	SURPLUS
First National Bank	$1,000,000	$200,000
American Exchange Bank	500,000	350,000
Marine National Bank	250,000	20,000
National Bank of Commerce	200,000	21,000
State Bank of Duluth	100,000	40,000
Security Bank of Duluth	100,000	40,000
Iron Exchange Bank	100,000	....

NOTICE OF MORTGAGE SALE.

Default has been made in the conditions of a certain mortgage duly made and delivered by James McKinley and Mary E. McKinley, his wife, of Duluth, Minnesota, mortgagors, to American Loan and Trust Company, a corporation duly incorporated under the laws of the state of Minnesota, of Duluth, in said state, mortgagee, bearing date the 17th day of September, 1889, and duly recorded in the office of the register of deeds in and for St. Louis County, Minnesota, on the 21st day of September, 1889, at 8 o'clock a. m., in Book 54 of mortgages, on page 322, which mortgage and the debt thereby secured were duly assigned by said American Loan and Trust Company to the undersigned Massachusetts Loan and Trust Company, which is now the owner and holder thereof, by written instrument, bearing date the 23d day of October, 1890, and duly recorded in the office of said register of deeds on the 24th day of October, 1890, at 3:20 o'clock p. m., in Book 55 of mortgages, on page 42.

And whereas said default consists in the failure of the mortgagors, their heirs or assigns to pay the sum of two hundred ten dollars interest, which became due and payable by the terms of said mortgage, and the notes secured thereby in two several installments of one hundred five dollars each on July 1st, 1893, and January 1st, 1894, respectively, all of which is yet due and owing upon said mortgage, by reason of which said several defaults it has become optional with the holder of said mortgage and mortgage notes to declare the whole debt secured by said mortgage to be immediately due and payable, in the exercise of which option the whole amount of said debt is hereby declared to be due, to-wit the sum of thirty-seven hundred seventy-four and 36-100 dollars, principal and interest, and the sum of twenty-six and 92-100 dollars which has heretofore been paid by the undersigned for insurance upon the premises covered by said mortgage, amounting to the total sum of thirty-eight hundred one and 28-100 dollars, which amount is claimed to be due upon said mortgage at the date of this notice.

And whereas, said mortgage contains a power of sale which by reason of said default has become operative and no action or proceeding at law or otherwise has been instituted to recover the debt secured by said mortgage, or any part thereof.

Now, therefore, notice is hereby given, that by virtue of said power of sale and pursuant to the statute in such case made and provided, the said mortgage will be foreclosed and the premises therein described and covered thereby, and situate in St. Louis County, Minnesota, to-wit: Lot number ninety-nine (99), in block number twenty-six (26), in Duluth Proper, Third Division, according to the recorded plat thereof, with the hereditaments and appurtenances, will be sold at public auction to the highest bidder for cash to pay said debt and interest and seventy-five dollars attorney's fees, stipulated in said mortgage to be paid in case of foreclosure, and the disbursements allowed by law, which sale will be made by the sheriff of said St. Louis County, Minnesota, at the front door of the court house of said county, in the city of Duluth, in said county and state, on Saturday, the 26th day of May, 1894, at 10 o'clock in the forenoon of that day, subject to redemption at any time within one year from day of sale as by law provided.

Dated April 10th, 1894.

MASSACHUSETTS LOAN AND TRUST COMPANY,
Assignee of Mortgagee.

FRANK A. DAY,
Attorney for said Assignee of Mortgagee,
Duluth, Minn.,
1003 Torrey building.
April-10-17-24-May-1-8-15-22.

NOTICE OF MORTGAGE SALE.

Default has been made in the conditions of a certain mortgage duly made and delivered by Celia E. Brown and Arthur E. Brown, her husband, of Duluth, Minnesota, mortgagors, to American Loan and Trust Company, a corporation incorporated under the laws of the state of Minnesota, of Duluth, in said state, mortgagee, bearing date the 15th day of June, 1889, and duly recorded in the office of the register of deeds in and for St. Louis County, Minnesota, on the 26th day of June, 1889, at 8 o'clock a. m., in Book 39 of mortgages on page 387, which mortgage and the debt thereby secured were duly assigned by said American Loan and Trust Company to the undersigned Massachusetts Loan and Trust Company, which is now the owner and holder thereof, by written instrument, bearing date the eighth day of April, 1890, and duly recorded in the office of said register of deeds on the 15th day of April, 1890, at 1:30 o'clock p. m., in Book 55 of mortgages, on page 23.

And whereas said default consists in the failure of the mortgagors their heirs or assigns to pay the sum of nine hundred ninety dollars interest, which became due and payable by the terms of said mortgage, and the notes secured thereby in six several installments of one hundred sixty-five dollars each on July 1st, 1891, 1892, 1893, and January 1st, 1892, 1893 and 1894, respectively, all of which is yet due and owing upon said mortgage; by reason of which said several defaults it has become optional with the holder of said mortgage and mortgage notes to declare the whole debt secured by said mortgage to be immediately due and payable, in the exercise of which option the whole amount of said debt is hereby declared to be due, to-wit the sum of sixty-six hundred seventy-one and 32-100 dollars, principal and interest, and the sum of forty and 63-100 dollars heretofore paid by the undersigned for insurance upon the premises covered by said mortgage, amounting to the total sum of sixty-seven hundred eleven and 95-100 dollars, which amount is claimed to be due upon said mortgage at the date of this notice.

And whereas, said mortgage contains a power of sale which by reason of said default has become operative and no action or proceeding at law or otherwise has been instituted to recover the debt secured by said mortgage or any part thereof.

Now, therefore, notice is hereby given, that by virtue of said power of sale and pursuant to the statute in such case made and provided, the said mortgage will be foreclosed and the premises therein described and covered thereby, and situated in St. Louis County, Minnesota, towit: Lot number forty-one (41) East Fourth street, Duluth Proper, First Division according to the recorded plat thereof, with the hereditaments and appurtenances, will be sold at public auction to the highest bidder for cash to pay said debt and interest and one hundred dollars attorney's fee, stipulated in said mortgage to be paid in case of foreclosure, and the disbursements allowed by law, which sale will be made by the sheriff of said St. Louis County, Minnesota, at the front door of the court house of said county, in the city of Duluth, in said county and state, on Saturday the 26th day of May 1894 at 10 o'clock in the forenoon of that day, subject to redemption at any time within one year from the day of sale as by law provided.

Dated April 10, 1894.

MASSACHUSETTS LOAN AND TRUST COMPANY,
Assignee of Mortgagee.

FRANK A. DAY,
Attorney for said assignee of mortgagee,
1003 Torrey Building, Duluth Minn.
April 10-17-24 May 1-8-15-22.

NOTICE OF MORTGAGE SALE.

Default has been made in the payment of the sum of twenty-eight dollars interest, which is due, owing and unpaid upon a certain mortgage and mortgage note duly made and delivered by John H. Harris and Betta F. Harris his wife, of Duluth, Minnesota, mortgagors, to American Loan and Trust Company, a corporation duly incorporated under the laws of the state of Minnesota, of Duluth in said state, mortgagee, bearing date the 2nd day of January 1892, and duly recorded in the office of the register of deeds in and for St. Louis County, Minnesota, on the 11th day of April, 1892, at 8 o'clock a. m., in Book 54 of mortgages, on page 463, which mortgage and the debt thereby secured were duly assigned by said American Loan and Trust Company to the undersigned Lucia M. Peabody who is now the owner and holder thereof, which assignment of said mortgage was made by written instrument, bearing date the 25th day of April, 1892, and duly recorded in the office of said register of deeds on the 23rd day of December, 1892, at 9:30 o'clock a. m., in Book 55 of mortgages, on page 252.

And whereas, said default is a default in one of the conditions of said mortgage, and has remained for a period of more than ten days, it has become optional with the holder of said mortgage and the notes secured thereby by the terms thereof to declare the whole debt secured by said mortgage to be immediately due and payable, in the exercise of which option the whole amount secured by said mortgage is hereby declared and claimed to be due, and is due, owing and unpaid, amounting at the date of this notice to the sum of four hundred thirty-six and 13-100 dollars.

And whereas, said mortgage contains a power of sale which by reason of said default has become operative, and no action or proceeding at law or otherwise has been instituted to recover the debt secured by said mortgage or any part thereof.

Now, therefore, notice is hereby given, that by virtue of said power of sale and pursuant to the statute in such case made and provided, the said mortgage will be foreclosed and the premises therein described and covered thereby, and situate in St. Louis County, Minnesota, towit:

Lot number fifty-nine (59), in block number one hundred sixty five (165), in Duluth Proper, Third Division, according to the recorded plat thereof, with the hereditaments and appurtenances, will be sold at public auction, to the highest bidder for cash, to pay said debt and interest, and twenty-five dollars attorney's fee, stipulated in said mortgage to be paid in case of foreclosure, and the disbursements allowed by law, which sale will be made by the sheriff of said St. Louis County, Minnesota, at the front door of the court house of said county, in the city of Duluth, in said county and state, on Saturday, the 19th day of May, 1894, at 10 o'clock in the forenoon of that day, subject to redemption at any time within one year from day of sale as by law provided.

Dated April 3d, 1894.

LUCIA M. PEABODY,
Assignee of Mortgagee.

FRANK A. DAY,
Attorney for said Assignee of Mortgagee,
Duluth, Minn.,
No. 1003 Torrey building.
Apl-3-10-17-24-May-1-8-15

NOTICE OF MORTGAGE SALE.

Default has been made in the payment of the sum of seventy-eight and 75-100 dollars, interest, all of which is due, owing and unpaid upon a certain mortgage and mortgage note duly made and delivered by Robert H. Harris and Clara Harris, his wife, of Duluth, Minnesota, mortgagors, to American Loan and Trust Company, a corporation incorporated under the laws of the state of Minnesota, of Duluth, in said state, mortgagee, bearing date the 1st day of August, 1892, and duly recorded in the office of the register of deeds in and for St. Louis County, Minnesota, on the 6th day of August, 1892, at 8 o'clock a. m., in Book 54 of mortgages, on page 499, which mortgage and the debt thereby secured were duly assigned by said American Loan and Trust Company to the undersigned Lucia M. Peabody who is now the owner and holder thereof by written instrument, bearing date the seventh day of November, 1892, and duly recorded in the office of said register of deeds on the 25th day of November, 1892, at 8 o'clock a. m., in Book 55 of mortgages, on page 241.

And whereas, said default is a default in one of the conditions of said mortgage, and has remained for a period of more than ten days, it has become optional with the holder of said mortgage and the notes secured thereby by the terms thereof to declare the whole debt secured by said mortgage to be immediately due and payable, in the exercise of which option the whole amount secured by said mortgage is hereby declared and claimed to be due, and is due, owing and unpaid, amounting at the date of this notice to the sum of eight hundred forty-one and 45-100 dollars;

And whereas, said mortgage contains a power of sale which by reason of said default has become operative and no action or proceeding at law or otherwise has been instituted to recover the debt secured by said mortgage or any part thereof.

Now, therefore, notice is hereby given, that by virtue of said power of sale and pursuant to the statute in such case made and provided, the said mortgage will be foreclosed and the premises therein described and covered thereby, and situate in St. Louis County, Minnesota, to-wit:

Lot number fifty-three, in block number one hundred forty-nine, in Duluth Proper, Third Division, according to the recorded plat thereof, with the hereditaments and appurtenances, will be sold at public auction to the highest bidder, for cash, to pay said debt and interest and fifty dollars attorney's fee, stipulated in said mortgage to be paid in case of foreclosure, and the disbursements allowed by law, which sale will be made by the sheriff of said St. Louis County, Minnesota, at the front door of the court house of said county, in the city of Duluth, in said county and state, on Saturday, the 19th day of May, 1894, at 10 o'clock in the forenoon of that day, subject to redemption at any time within one year from day of sale as by law provided.

Dated April 3d, 1894.

LUCIA M. PEABODY,
Assignee of Mortgagee.

FRANK A. DAY,
Attorney for said Assignee of Mortgagee.
1003 Torrey Building,
Duluth, Minn.
Apl 3-10-17-24, May 1-8-15.

NOTICE OF MORTGAGE SALE.—

Default has been made in the payment of the sum of two hundred ten dollars interest which became due and payable in three installments of $70.00 each on February 1st and August 1st, 1893, and February 1st, 1894, respectively, all of which is yet owing and unpaid upon a certain mortgage and mortgage note duly made and delivered by Thomas Dowse and Mary A. Dowse, his wife, of Duluth, Minnesota, mortgagors, to American Loan and Trust Company, of the same place, mortgagee, bearing date the first day of August, 1892, and duly recorded in the office of the register of deeds in and for St. Louis County, Minnesota, on the 27th day of October, 1892, at 1:20 o'clock p. m., in Book 54 of mortgages, on page 539, which mortgage and the debt thereby secured have been duly assigned by said American Loan and Trust Company to the undersigned Massachusetts Loan and Trust Company, which is now the owner and holder thereof, which assignment of said mortgage was made by written instrument, bearing date the 20th day of October, 1892, and duly recorded in the office of said register of deeds, on the 27th day of October, 1892, at 1:20 o'clock p. m., in Book 55 of mortgages, on page 217.

And whereas, said default is a default in one of the conditions of said mortgage, and has remained for a period of more than ten days, it has become optional with the holder of said mortgage and the notes secured thereby by the terms thereof, to declare the whole debt secured by said mortgage to be immediately due and payable, in the exercise of which option the whole amount secured by said mortgage is hereby declared and claimed to be due, and is due, owing and unpaid, amounting at the date of this notice to the sum of twenty-two hundred fifty and 94-100 dollars;

And whereas, said mortgage contains a power of sale which, by reason of said default, has become operative, and no action or proceeding at law or otherwise has been instituted to recover the debt secured by said mortgage or any part thereof.

Now, therefore, notice is hereby given that, by virtue of said power of sale, and pursuant to the statute in such case made and provided, the said mortgage will be foreclosed and the premises therein described and covered thereby, and situate in St. Louis County, Minnesota, to-wit: Lots number one hundred twenty-four (124), one hundred twenty-six (126) and one hundred twenty-eight (128), in block number seventy-three (73), in Duluth Proper, Third Division, according to the recorded plat thereof, with the hereditaments and appurtenances, will be sold at public auction, to the highest bidder for cash, to pay said debt and interest, and seventy-five dollars attorney's fees, stipulated in said mortgage to be paid in case of foreclosure, and the disbursements allowed by law, which sale will be made by the sheriff of said St. Louis County, Minnesota, at the front door of the court house of said county, in the city of Duluth, in said county and state, on Saturday, the 9th day of June, 1894, at 10 o'clock in the forenoon of that day, subject to redemption at any time within one year from day of sale, as by law provided.

Dated April 24th, 1894.

MASSACHUSETTS LOAN AND TRUST COMPANY,
Assignee of Mortgagee.

FRANK A. DAY,
Attorney for said Assignee of Mortgagee.
No. 1003 Torrey Building,
Duluth, Minn.
Apl-24-May-1-8-15-22-29-June-5

EVENING HERALD.

PUBLISHED BY THE DULUTH PRINTING & PUBLISHING CO.

Business and editorial rooms in The Herald building, 220 West Superior street. Telephone—Business office, 324, two rings; editorial rooms, 324, three rings.

SUBSCRIPTION RATES:

Daily, per year	$7.00
Daily, per three months	1.80
Daily, per month	.60
Weekly, per year	1.50

LARGEST CIRCULATION IN DULUTH.

OFFICIAL PAPER OF ST. LOUIS COUNTY

Entered at the postoffice at Duluth, Minn., as second-class mail matter.

The Weather.

U. S. WEATHER BUREAU, DULUTH, MINN., April 24.—An area of low pressure is central in Montana. The barometer is highest over Lake Superior.

Fair weather is generally reported this morning, except in Montana, North Dakota and portions of the Canadian Northwest, where it is cloudy with showers. Local rains have occurred in Nebraska and Arkansas.

The temperature has risen 10 to 20 degrees in the regions north of Montana and has remained nearly stationary elsewhere.

Duluth temperature at 7 a. m. today, 38 degrees; maximum yesterday, 53 degrees; minimum yesterday, 31 degrees.

DULUTH, April 24.—Local forecast until 8 p. m. tomorrow: Increasing cloudiness, followed Wednesday by rain; easterly winds becoming brisk.

JAMES KENEALY,
Local Forecast Officer.

WASHINGTON, April 24.—Forecast for thirty-six hours to 8 p. m. Wednesday: For Wisconsin: generally fair warmer, winds becoming easterly. For Minnesota: Fair tonight; probably local rains in northwestern portion Wednesday; warmer tonight; cooler in northwestern portion Wednesday; southerly winds becoming variable.

To Guard Against Smallpox.

The common council last evening voted a sum of money to erect a pest house where smallpox patients can be isolated and properly treated, without danger of spreading the disease throughout the city. This is a good move and it will receive public approval. At the same time the health authorities should not lose sight of the fact that their duty does not cease at this point. While a pest house is always a necessity, there is another matter that should receive instant attention, and that is the adoption of measures to keep smallpox cases out of the city. It is not enough to provide for treating cases that come here. Every precaution must be taken keep out all cases.

The Chicago Tribune states editorially that there are 200 cases of smallpox in Chicago, and that they are poorly guarded against by the authorities. In fact it has gone beyond the control of the Chicago health officials, and they have warned Secretary Hewitt, of the Minnesota board, and the health officers of St. Paul and Minneapolis to protect the state. On this point the Minneapolis Tribune says: "Drs. Hewitt, Hoyt and Kelly have agreed upon a program for the inspection of all Chicago trains before entering Minneapolis and St. Paul, and deserve the most active co-operation on the part of the city administrations. Suitable places for the detention of suspects, a public disinfecting plant, and general vaccination of citizens, have been recommended by the health officials, and the recommendations demand earnest attention. The mayor, city council, health officer, state board and railroad officials should co-operate to meet the situation with prompt and efficient measures."

If it is deemed necessary to inspect all Chicago trains entering the Twin Cities in order to guard against the importation of smallpox cases, why is not a similar inspection established of the Chicago trains entering Duluth? There is a steadily increasing passenger traffic between Duluth and Chicago. Already two cases have reached this city from Chicago, and there is constant danger that more cases may arrive from the same place. The necessity of inspection of all Chicago trains is therefore apparent. So far the Duluth health board has not paid any attention to this feature of the case, and yet it is most important.

The board should also provide a room where the clothing of patients afflicted with contagious diseases may be effectually fumigated. There is too much carelessness all the time in regard to the matter of fumigating clothing. Dr. Kelly, of Minneapolis, has suggested a good plan. It is to have a room so lined with asbestos and wood that it will hold heat. Hot steam would be introduced, and this agent would destroy every germ in the room, whether lodged in clothing or other material. This arrangement, including a small and simple boiler, would be comparatively inexpensive.

The Herald has no desire to create a smallpox scare. There is no reason for anyone becoming scared, but at the same time the health board should adopt every precaution to keep the plague out of the city. The fact that so many cases exist in Chicago, with which Duluth is in daily train communication, should cause the board to adopt extraordinary preventive measures.

High Rates and Royalty.

The Mesaba Range, which is published at Biwabik, draws attention to a matter in which all the people of St. Louis county may properly take an interest, because it virtually affects the prosperity of one of the largest industries in the county. It asserts that the Minnesota Iron company and the Rockefeller syndicate, controlling the only railroads from the Mesaba to Lake Superior, are pursuing a policy that is of serious import to everybody interested in the output of iron ore from the range, in maintaining a differential rate of 28 cents per ton above the railroad rates of the Gogebic range.

In 1893 the rate to Ashland from all points on the Gogebic range was 65 cents per ton and 40 cents on the Marquette. The Gogebic rate has been reduced to 52 cents and the Marquette to 32, while on the Mesaba the same rate has been maintained as was in force last year.

The vessel rates from the Gogebic are the same as from Two Harbors or Duluth; from Marquette they are 20 cents less and from Escanaba from 20 to 30 cents less. This policy must result in seriously crippling every independent operator on the Mesaba.

The Biwabik paper continues: "Lower range fee holders have reduced royalties to meet the threatened competition of the Mesaba, while property holders on this range, with a singular lack of foresight, persist in holding up the high royalties of the boom period of two years ago and are unconsciously, perhaps, aiding the syndicates in the very policy they are pursuing of forcing other operators to close their mines so that shipments can only be made from the mines controlled by them."

There is no doubt that the state of affairs pictured above must soon have serious results for independent operators on the Mesaba, and if it should be long continued the inevitable result will be the absorption of all the holdings on the range at their own price by the two great mining and railway syndicates that now control many of the leading properties. If it is the intention of the Duluth & Iron Range and the Duluth, Missabe & Northern railways to work in conjunction and maintain freight rates at the present excessively high figures, when compared with rates from other ranges to ports of shipment, the only salvation of the independent operators will be the building of another railroad to the Mesaba range. It may be this state of things which has drawn the attention of President Van Horne to the advisability of extending the Duluth & Winnipeg road in that direction this summer.

What is the matter with Editor Pease, of the Anoka Union? Of course, he is always a little cranky—it is his nature—he cannot help it—but what has Duluth done to arouse his wrath. In the last issue of the Union the following appears: "If it is to be Duluth against the remainder of the Sixth district, that city will have mighty poor picking in either the state or congressional caucus. Put this down in your diary of this date." As Pease never has been on the winning side yet, Duluth will continue to hope for the best.

The Wadena Tribune says that money will be used freely to secure the reelection of Senator Washburn; that he has been very anxious to secure control of a newspaper in that part of the state, and that for $225 he has obtained its support. It was the general belief that Washburn's first election was obtained by the liberal use of money, and probably the same methods are to be adopted again. But will they win a second time? It is very doubtful.

The Republican senate in New York has not yet confirmed the nomination of Dr. W. T. Jenkins for health officer at the port of New York, simply because he is a Democrat. This is discreditable. Dr. Jenkins did grand service by his quarantine regulations in keeping cholera out of this country, and on that account alone should be promptly confirmed.

The Chicago club found a baseball team it could defeat a few days ago. An account of the game says: "Fisher, who covered short for the Hammonds yesterday, is perhaps the tiniest player on the diamond. He is so small that he can stand under the average catcher's arm." But Anson and his Colts would have felt smaller than the shortstop if they had been defeated.

The Minneapolis Tribune says: "F. H. Anson, erstwhile railroad man, baseball magnate, promoter of an air line to Duluth, etc., is going to open a bank." It is rare that a man who has dabbled in baseball has been able to start a bank. Many men who have managed baseball clubs have wished they had a bank behind them.

Polk county is in the throes of a division fight. It is proposed to divide into four, making three new counties, each with a territory of not less than nineteen townships. This proposition will probably be adopted.

It would be safe to make a wager that when Coxey's armies reach Washington Ignatius Donnelly will be on hand to give them a strong talk. Ignatius would never miss such a great opportunity.

A New York paper has been sued for criminal libel by a man whom it had called an anarchist. The St. Paul Pioneer Press once published an apology to avoid a libel suit on the same ground.

Of a man who died in St. Paul yesterday it is said he was "a capitalist and editor." It was a peculiar combination.

Baseball.

By quitting business early he
May miss both wealth and fame;
His wife may scold.
His meals grow cold—
But he saw the baseball game.
—Washington Star.

The season opens at the bat,
Again the umpire has a call,
The diamond has a "welcome" mat
To the devotees of baseball.
—Chicago Inter-Ocean.

The first sad wail of baseball time
Goes floating through the town,
And all the bleachers mourn because
"Dem Phillies was turned down."
—Philadelphia Record.

Lives are unequal. One will buy
His seat for fifty cents;
Another holds the weary eye
To a knot-hole in the fence.
Washington Star.

Ives for Senator.

Redwood Gazette: To the Republicans of Minnesota who desire a "United States senator outside of St. Paul and Minneapolis, and at the same time a senator who is above reproach and will give Minnesota renewed lustre in the senate of the United States, we would say elect Gideon S. Ives, of St. Peter. Here is a man of spotless character, a true believer in the principles of the Republican party. He is a man of great ability, and on side of Davis the two would make a team that Minnesota would have reason to be proud of. The Second district senators and representatives should go to St. Paul next winter with a hurrah for G. S. Ives.

Politics at a Prayer Meeting.

Pike County, Ill., Democrat: At a prayer meeting held not far from Jacksonville a Republican brother prayed that God would cause the Republican party to hang together; whereupon a Democratic brother shouted: "Amen! Amen!" This led the Republican brother to make the following amendment to his prayer: "Not, oh, Lord, in the sense our Democratic brother means, but in the spirit of accord and concord," "Any cord will do, Lord; any cord will do!" interjected the Democratic brother. The pastor immediately made a rule that hereafter politics should be kept out of the prayer meeting.

Minnesota's Great Men.

New York Sun: The Hon. Tams Bixby, of Red Wing, is going to try to go to congress. Where is Joel Heatwole now? Where is Jadam Bede? Tams Bixby is the greatest man in Minnesota not in the base ball business.

There Is No Spring.

New York Sun: A poet in the Buffalo Courier says, apparently without fear of contradiction:

"Yes, the springtime has come, gentle Annie."

The springtime has not come. There is no such season. What passes for spring is frequently winter, sometimes summer, and always disagreeable.

Kilgore & Siewert's hat sale tomorrow, Thursday and Friday. See adv.

With one little pair of scissors or some use a jack-knife—you can clip enough coupons to get the entire series of "The Marie Burroughs Art Portfolio of Stage Celebrities." You want just three of those coupons and one dime to secure any one part, containing twenty portraits. Parts I to IX are now ready. Part IX ready tomorrow. You can only get it through The Herald.

Highest of all in Leavening Power.—Latest U. S. Gov't Report.

Royal Baking Powder
ABSOLUTELY PURE

MAIL POUCH TOBACCO.
A Standard of Excellence,
UNEQUALED.
Chew It, Smoke It.
NICOTINE, THE ACTIVE PRINCIPLE, NEUTRALIZED.
Anti-Nervous; Anti-Dyspeptic.

DULUTH INVENTORS.
We are informed by MESSRS. MASON, FENWICK & LAWRENCE, PATENT LAWYERS AND SOLICITORS, of 104 Palladio building, Duluth, and of Washington, D. C., that the following Duluth inventors have recently been granted patents by the United States patent office:
Edward E. Fitzgerald, Sivert B. Nilson, Peter J. Caesar, John E. Ennis, Alexander McDougall, Edward C. Ende and John Opdale.

NEW LIFE
Dr. E. C. West's Nerve and Brain Treatment is sold under positive written guarantee, by authorized agents only, to cure Weak Memory; Loss of Brain and Nerve Power; Lost Manhood; Quickness; Night Losses; Evil Dreams; Lack of Confidence; Nervousness; Lassitude; all Drains; Loss of Power of the Generative Organs in either sex, caused by over-exertion; Youthful Errors, or Excessive Use of Tobacco, Opium or Liquor, which soon lead to Misery, Consumption, Insanity and Death. By mail, $1 a box; 6 for $5; with written guarantee to cure or refund money.
WEST'S LIVER PILLS cures sick headache, billiousness, liver complaint, sour stomach, dyspepsia and constipation. S. F. Boice Druggist, 335 West Superior street, Duluth, Minn.

ONE PRICE AND THAT RIGHT
HOWARD & HAYNIE
American Store.
$1.75 $1.85 $2.00 $2.50 $2.65 $2.85 $3.00 For $1.12.
Here's A Go
A Lawn Waist Social.
The daintiest, the newest, the nobbiest, the neatest, the most stylish, the best made, the best shaped, the best finished Waists for ladies, in an unusual assortment of 100 dozen styles, sizes 32, 34, 36, 38 and 40. They are excellent values at $1.75, $1.85, $2.00, $2.50, $2.65, $2.85 and $3.00, and
A Dollar Twelve
Buys your choice. Enough said.
This Remakable Sale Commences Tomorrow Morning.
Howard & Haynie.

MORTGAGE SALE—

Default having been made in the payment of the sum of one thousand fifty-three and 44-100 dollars which is claimed to be due at the date of this notice upon a certain mortgage duly executed and delivered by John F. Towell to August Fitger and Percy S. Anneke, bearing date the 9th day of June, A. D. 1893, and duly recorded in the office of the register of deeds in and for the county of St. Louis and state of Minnesota, on the 14th day of June, A. D. 1893, at 2 o'clock p. m., in Book 80 of mortgages, on page 69, and no action or proceeding at law or otherwise having been instituted to recover the debt secured by said mortgage, or any part thereof:

Now therefore, notice is hereby given that by virtue of a power of sale contained in said mortgage and pursuant to the statute in such case made and provided, the said mortgage will be foreclosed and the premises described in and covered by said mortgage, viz: Lots numbered four (4) and five (5), of section ten (10); lot numbered three (3), of section eleven (11) and lot numbered one (1), of section fifteen (15), in township sixty-two (62) north of range sixteen (16) west of the fourth (4) principal meridian, containing one hundred sixty-four and fifty-hundredths acres, in St. Louis County and state of Minnesota, with the hereditaments and appurtenances, will be sold at public auction to the highest bidder for cash, to pay said debt and interest, and the taxes (if any) on said premises, and fifty dollars attorney's fees, as stipulated in and by said mortgage in case of foreclosure, and the disbursements allowed by law; which sale will be made by the sheriff of said St. Louis County, at the front door of the court house in the city of Duluth, in said county and state on the sixth (6) day of June, A. D. 1894, at 10 o'clock a. m. of that day, subject to redemption at any time within one year from the day of sale, as provided by law.

Dated April 24th, A. D. 1894.

AUGUST FITGER,
PERCY S. ANNEKE,
Mortgagees.

SCHMIDT AND REYNOLDS,
Attorneys.
Apl 24 May 1-8-15-22-29 June 5.

CURE YOURSELF! USE G.G.S
The only safe and reliable cure for GONORRHŒA, GLEET, LEUCORRHŒA, and other discharges, in either sex. A speedy cure of the most obstinate cases. Guaranteed not to cause Stricture. Leading druggists, $1.00.

ONE THING EVERYONE SHOULD DO . . . .
. . USE HERALD WANT ADS.

ONE CENT A WORD!

POPULAR BECAUSE EFFECTIVE
One cent a word; seventy-five cents a line monthly
HERALD WANTS
No advertisement taken for less than fifteen cents.
SITUATIONS WANTED FREE!

ALL PERSONS wanting situations can use The Herald want columns for three insertions free of charge. This does not include agents or employment offices. Parties advertising in these columns may have answers addressed in care of THE HERALD and will be given a clock to enable them to get answers to their advertisements. All answers should be properly enclosed in envelopes.

SITUATIONS WANTED. FREE.

STENOGRAPHER—A COMPETENT AND accurate stenographer desires a situation. Best references. Address J 25, Herald.

SITUATION WANTED BY AN EXPERIenced and competent steam engineer. Have good papers and can give good references. Had ten years steady practice. Address F. W. Anderson, 231 South Fifth avenue west, Duluth, Minn.

WANTED—SITUATION AS HOUSEKEEPer in hotel or private family. Can give best references. Address H 34, Herald.

DAY WORK WANTED BY MRS. L. WAGER, No. 20, Sixth avenue west.

WASHING, IRONING AND HOUSEcleaning wanted. Mrs. Benke, 416 East Fourth street, rear.

AN EXPERIENCED DRESSMAKER WOULD like work by the day in private families. Address M. O. H., West Duluth.

WANTED—PLAIN SEWING ON CHILDren's clothes. Will take good second-hand furniture or carpets in payment. Address E 69, Herald.

SITUATION WANTED BY YOUNG MAN IN office of some kind, keeping books or in fire insurance office. Best of references furnished. Salary reasonable. Address H 23, Herald.

SITUATION WANTED BY AN EXPERIenced teamster well posted in the city. Driving delivery team preferred. D. M., No. 112 East Superior street.

WANTED—PLAIN SEWING, HEM STITCHing and feather stitching by a young lady. Address M. L., P. O. Box 256, West Duluth, Minn.

WANTED—SITUATION IN PHOTOGRAphic studio by a young lady with one year's experience. Is capable of doing all grades of work. Can also do tinting. Address H 22, Herald office.

WANTED—SEVERAL SETS OF BOOKS TO keep by an experienced accountant. Will do the work during the day or evening. Will do the work cheap. Address J. W., Herald

WANTED—MALE HELP.

WANTED—MAN IN THIS CITY WITH $1,200 cash capital to start a branch of our business. $300 per month can easily be made. No agency nor patent-right scheme, but a strictly legitimate and permanent office business; now in operation in several cities—coining money. Parties with the required capital, meaning business, address, J. F. Lawrence & Co., 298 Dearborn street, Chicago, Ill.

SALESMEN TO SELL BAKING POWDER. We put our goods in Glass Rolling Pins $60 a month and expenses, or commission. Chicago Baking Powder Co., 767 Van Buren street, Chicago.

THE DULUTH WEEKLY HERALD IS the best weekly published at the head of the lakes. Contains the best matter of the daily and many special articles of Duluth and tributary country. Mailed to any address for $1 a year.

WANTED—TWO MEN OF GOOD REFERence at once. 723 West Superior street.

WANTED—FEMALE HELP.

WANTED—GIRL, 506 FIFTH AVENUE east.

WANTED, EXPERIENCED CARPET sewers at once. Apply to French & Bassett, First street and Third avenue west.

WANTED—A GOOD GIRL IN FAMILY OF two. Call afternoon or evening. 307 West Fourth street.

WANTED—A GIRL TO DO GENERAL housework; small family. Call at 1102 West First street. Room 6.

WANTED, A GOOD COOK. APPLY AT 26 West Third street.

YOU SHOULD SEND YOUR FRIENDS A copy of The Duluth Weekly Herald, issued every Wednesday. Eight pages and only one dollar a year.

WANTED—AGENTS.

DOLLARD VS. BRECKINRIDGE CELEbrated breach of promise case. Agents wanted. Book ready. History of litigants. Illustrated. 500,000 will be sold. Prospectus free. W. H. Ferguson & Co., Cincinnati, Ohio.

AUCTION SALE.

CORNER FIRST AVENUE EAST AND SUperior street, every day at 2 o'clock p. m. of teas, coffees, soaps, sugars, canned goods, etc., etc. Also for lease, the pleasure grounds at Fond du Lac, six miles from Duluth. Good bathing, boating, fishing and gardening. Get there by railroad, steamboat or carriage. Leased cheap to right parties. Apply to M. E. Chambers, city auctioneer.

DYEING AND CLEANING.

THE ONLY STEAM DYE WORKS IN THE city, Mrs. A. Forster, proprietor. First-class dyeing and cleaning of every description guaranteed. Office and works 524 West Superior street.

ARCHITECTS.

TRAPHAGEN & FITZPATRICK, ARCHItects, 911-917 Torrey building, Duluth.

FINANCIAL.

ASA P. POTTER, PRES'T. LOWELL C. BRIGGS, TREAS.
POTTER BRIGGS CO.
BONDS
COMMERCIAL PAPER
40 WALL STREET
NEW YORK.

WANTED, APPLICATIONS FOR LOANS on unimproved property. Richardson, Day & Co., Torrey building.

MONEY LOANED ON DIAMONDS, watches, jewelry, etc. Standard Jewelry and Loan Office, 324 W. Sup. St. Business strictly confidential.

MONEY TO LOAN IN ANY AMOUNT ON horses, wagons, household furniture, pianos, diamonds, jewelry and all kinds of personal property, on short notice, and a lower rate than you can possible get elsewhere. Inquire of Wm. Horkan, manager Duluth Mortgage Loan company, room 430 Chamber of Commerce building, Duluth.

ONE CENT A WORD!

TO RENT—HOUSES.

HOUSE TO RENT—SEVEN ROOMS, GOOD closets, sewer and water, stone foundation, $20 per month to a good tenant. Will sell carpets already on floor. Apply at 413 Nineteenth avenue east, London road.

TEN-ROOM HOUSE—316 EAST SECOND street, centrally located. Fine view of the lake. All conveniences. Apply to E. W. Matter at National Bank of Commerce.

FOR RENT IN EAST END, SIX AND EIGHTroom houses, furnished or unfurnished; modern conveniences. W. A. Holgate, 12 West Michigan street.

FOR RENT—9-ROOM HOUSE, CENTERally located. Inquire C. F. Howe, 631 Chamber of Commerce.

FOR RENT, HOUSES, CENTRAL, CHEAP, large, 305 and 307 East Third street and 312 Third avenue east. See Sherwood, Torrey building.

FOR RENT—THE COMFORTABLE AND convenient house, No. 402 Second Avenue east. Has all conveniences, water, cellar, woodshed, etc. Can be secured at a fair rental by a responsible party. Apply to A. P. Wilson, 7 Exchange Building.

FOR RENT—BRICK HOUSE, 21 SEVENteenth avenue east, eight rooms, with modern conveniences. Inquire Renwick B. Knox, agent, at Room 1, Exchange building.

TO RENT—ROOMS.

FOR RENT—NICELY FURNISHED FRONT room. 708 West Second street.

FOR RENT, WELL-FURNISHED SITTING room and chamber, suitable for two or four gentlemen. Brick house, all conveniences. 213 Fifth avenue west.

WELL FURNISHED ROOM WITH BATH. Suitable for two gentlemen. 318 West Third street.

FOR RENT—THREE FURNISHED ROOMS with bath. 129 West Fourth street.

TO RENT—FLATS.

FOR RENT—FLAT "H," ASHTABULA Terrace, $15 per month. Apply Fred A. Lewis, city hall.

TO RENT, CHEAP—FLAT OF SIX ROOMS, brick house, all modern conveniences. Inquire 501 West Second street.

WANTED—MISCELLANEOUS.

WANTED—A FURNISHED HOUSE OR flat of four or five rooms for small family; rent reasonable. Address, H 122, Herald office.

WANTED—PLEASANT FURNISHED room in strictly private family; centrally located. Address F 3, Herald.

WANTED—LARGE ROOM OR TWO small ones furnished or unfurnished, well located, suitable for a lady. Address F 23, Herald office.

WANTED BY A LADY, ROOM AND BOARD in private family, terms reasonable, address, 17 East Third street.

WANTED TO BUY, FURNITURE FOR 8-room house. Address L. B., Herald Office.

WANTED, A FURNISHED HOUSE FOR small family, after May 1. Address Knarf, Herald Office.

A GENTLEMAN DESIRES ROOM, WITHout board, in a private family, where there are no other roomers or boarders. Prefers location between Lake avenue and Seventh avenue east. References furnished. Answer, stating price, P. O. Box 622.

THE DULUTH WEEKLY HERALD MAILED to any address in the United States or Canada for one dollar a year.

FOR SALE—MISCELLANEOUS.

FOR SALE—300 SHARES CONSOLIDATED stock. W. Kaiser, 408 Palladio building.

FOR SALE—HOUSE-BROKEN FOX TERrier pup. 8 months old, cheap. Address, B 30, Herald.

THE NEW RESTAURANT, NO. 111 WEST First street. Will be sold cheap for cash if taken at once. Apply in restaurant.

BUGGY—FOR SALE TWO SEAT SURREY for single or double. W. M. Abrahamson, 16 West Superior street.

SAFE AND DESK FOR SALE. WILL SELL or exchange one large safe and 10-foot bookkeeper's desk for smaller ones. F. A. Parker & Co., successors to Duluth Crockery company.

BUSINESS CHANCES.

I HAVE A CASH CUSTOMER FOR A GOOD meat market. Will buy lease, fixtures, stock and good will. Come and see me at once. H. L. Shepherd, 804 Palladio.

TO EXCHANGE—MISCELLANEOUS.

TO EXCHANGE—LOTS IN GRAND RAPIDS, Minn., for a good driving horse. S. E. Peachey.

MIDWIFE.

PRIVATE HOSPITAL—MRS. L. BALDWIN, Midwife. Full graduate of German college of accouchement. Cupping and vaccinating done. 609 East Third street.

FRATERNITIES.

PALESTINE LODGE No. 79, A. F. & A. M. Regular meeting first and third Monday evenings of every month at 7:30 o'clock. Next meeting April 30, 1894. Work, First degree. W. E. Covey, W. M.; Edwin Mooers, secretary.

IONIC LODGE No. 186, A. F. & A. M. Regular meetings second and fourth Monday evenings of every month. Next meeting April 23d, 1894. Work, F. C. degree. J. K. Persons, W. M., H. W. Cheadle, secretary.

KEYSTONE CHAPTER No. 20, R. A. M. Stated communications second and fourth Wednesday evenings of each month at 7:30 o'clock. Next meeting April 25; work P. M. and M. E. M. degrees. W. B. Patton, H. P. George E. Long, secretary.

DULUTH COMMANDERY No. 18, K. T. Stated conclave at 7:30 o'clock first Tuesday evenings of every month. Meetings for rehearsal and drill each week. Wm. E. Richardson E. C.; Alfred LeRicheux, Secretary.

PERSONAL.

PERSONAL—INFORMATION FREE. TO obtain guaranteed permanent cure of syphilitic blood poison. No failure. Cure or no pay. Write for proofs. Guarantee Remedy company, 84 Adams street, Chicago.

MARRIED LADIES—SEND 10 CENTS FOR "Infallible Safeguard" (no medicine, no deception;) just what you want. Ladies' Bazar, Kansas City, Mo.

MISCELLANEOUS.

WHITEWASHING, ETC., DONE AT HARD times prices. Arnold Peiffer, 2326 Fourth street and Twenty-seventh avenue.

CIVIL ENGINEERS.

RICE & McGILVRAY, CIVIL ENGINEERS and surveyors. 521 Chamber of Commerce.

EMPLOYMENT OFFICE.

THE MOST RESPECTABLE LICENSED office in Duluth, free of charge to all girls, also have a full line of hair switches, chains, etc. Mrs. M. C. Seibold 225 East Superior street.

BOARDERS WANTED.

ROOM AND BOARD IN PRIVATE FAMILY, $5 per week; 632 West First street.

FURNISHED ROOMS AND BOARD, STEAM heat and bath. 122 East First street.

ONE CENT A WORD.

SECOND HAND CLOTHING.

WE PAY THE BEST PRICE FOR SECOND hand clothes, furs, hats and shoes. Mail postal card to 27½ West Superior street. G. Oreckovsky.

FOUND.

FOUND, A PURSE. OWNER CAN HAVE it by calling at J. L. Thwing's office and paying for this ad.

FOUND—A COW 3 OR 4 YEARS OLD, YELlow with short crooked horns. Owner will please call on Carl Claus, 608 East Tenth street.

PROFESSIONAL.

SUPERFLUOUS HAIR, MOLES, ETC., PERmanently destroyed by electricity without injury. Choice toilet preparations. Mrs. Julia L. Hughes, third floor, Room 307, Masonic Temple, Duluth.

STOVE REPAIRING.

HEATING STOVES, COOK STOVES AND ranges cleaned and repaired on short notice, castings furnished for any kind of stoves made; American Stove Repair Works, 118 East Superior street.

PLUMBING.

W. W. McMILLAN COMPANY.
HEATING AND PLUMBING.
215 West Superior street.

ATTORNEYS.

A. H. CRASSWELLER, ATTORNEY AT law, 905 Torrey building.

REAL ESTATE TRANSFERS.

J Volstrum to O C Sepher, lands in 2 and 11-53-16	$ 700
J Barns to J Mandelert, lands in 23-67-21	750
N Carpentier to J Mandelert, lands in 23-67-21	600
E Sancoey to J Mandelert, lands in 13-67-21	750
E Fortin to J Mandelert, lands in 13-67-21	750
A Hall to J H Whitely, part of lot 421, block 115, Duluth Proper, Second division	135
A Carlson to L J Myrick, lots 15 and 16, block 107, Portland division	12,000
J Elliot to White & Fruant Lumber company, lands in 39-49-19	850
Two unpublished transfers	2,000
Total	$ 18,535

AMENDMENT
—TO THE—
Articles of Incorporation
—OF THE—
Lakeside Land Company
OF DULUTH, MINN.

STATE OF MINNESOTA, COUNTY OF ST. LOUIS, } ss.

Know all men by these presents, that we, Daniel G. Cash, president, and William C. Sargent, secretary, of the Lakeside Land Company, a corporation organized and doing business under the laws of the state of Minnesota, being duly and severally sworn, do hereby certify and depose that at a regular meeting of the shareholders of the said Lakeside Land Company, duly called and held at the office of the said company at Duluth, Minnesota, at two o'clock in the afternoon of Wednesday, April 11th, A. D. 1894, that the articles of incorporation of the said corporation were amended so as to increase the limit of indebtedness of said corporation from $250,000.00 to $400,000.00, by amending Article Four of the said articles of incorporation, which fixes the amount of indebtedness to which the said corporation shall at any time be liable, at $250,000.00, so as to read as follows:

Article Four. The highest amount of indebtedness to which this corporation shall at any one time be subject is, and the same is hereby declared to be, $400,000.00.

That there were present at said meeting, who voted in favor of the said amendment, a majority in number of the shareholders of said corporation, who held a majority in amount of the shares of the capital stock of the same.

[Seal.] DAN'L G. CASH, President.
[Seal.] WM. C. SARGENT, Secretary.

Subscribed and sworn to before me, this 13th day of April, A. D. 1894.

JOHN B. GREENFIELD,
{ Notarial } Notary Public,
{ Seal. } St. Louis Co., Minn.

OFFICE OF REGISTER OF DEEDS.
STATE OF MINNESOTA, COUNTY OF ST. LOUIS, } ss

I hereby certify that the within instrument was filed in this office for record, on the 14th day of April, A. D. 1894, at 9:30 o'clock a. m., and was duly recorded in Book P of Miscellaneous, page 23.

AMOS SHEPHARD,
Register of Deeds.

STATE OF MINNESOTA, DEPARTMENT OF STATE. }

I hereby certify that the within instrument was filed for record in this office on the 16th day of April, A. D. 1894, at 10:30 o'clock a. m., and was duly recorded in Book K 2 of Incorporations on page 271.

F. P. BROWN,
Secretary of State.

NOTICE OF MORTGAGE SALE BY ADVERTISEMENT.

Whereas default has been made in the conditions of a certain mortgage, executed and delivered by Robert Forbes, mortgagor, to L. H. Grieser and J. W. Shellenberger, mortgagees, dated the 19th day of August A. D. eighteen hundred and ninety, and recorded in the office of the register of deeds of the county of St. Louis, in the state of Minnesota, on the 19th day of September A. D. 1890, at 10:30 o'clock a. m., in Book 28 of mortgages, on page 518, on which there is claimed to be due, at the date of this notice, the amount of $873.54, and no action or proceeding has been instituted at law or in equity to recover the debt secured by said mortgage or any part thereof. And whereas, said mortgage was duly assigned by the said L. H. Grieser and J. W. Shellenberger to C. E. Dickerman by assignment, dated the 2nd day of March A. D. 1891, and recorded in the office of said register of deeds, on the 11th day of March A. D. 1891, at 4 o'clock p. m., in Book 73 of mortgages on page 331.

Now, therefore, notice is hereby given, that by virtue of a power of sale contained in said mortgage, and pursuant to the statute in such case made and provided, said mortgage will be foreclosed by sale of the mortgaged premises therein described, and the said mortgaged premises will be sold by the sheriff of said county of St. Louis at public auction, to the highest bidder therefor, for cash, at the front door of the court house in the city of Duluth, in the county of St. Louis, and state of Minnesota, on Thursday, the 31st day of May A. D. eighteen hundred and ninety-four, at 10 o'clock in the forenoon, to satisfy the amount which shall then be due on said mortgage, with the interest thereon, and costs and expenses of sale, and fifty dollars attorney's fees, as stipulated in said mortgage in case of foreclosure, and $4.15 protest fees.

The premises described in said mortgage, and so to be sold, are the lot, piece or parcel of land situated in the county of St. Louis, and state of Minnesota, and known and described as follows, to-wit:

Block numbered eighteen (18), in Cremer's Addition to West Duluth, according to the recorded plat thereof on file and of record in the office of said register of deeds, excepting, however, from such sale lots numbered 2, 3, 4, 5, 6, 7 and 8, in said block, the same having been released from the lien of said mortgage.

CHAS. E. DICKERMAN,
Assignee of Mortgage.

G. J. LOMEN,
Attorney of Assignee.
Dated Apr. 12th, 1894.
Apr-17-24-May-1-8-15-22-29

HAS BOBBED UP AGAIN

Col. Harris' City Railway Company Comes Before the Council Again and Asks a Franchise.

Mayor Lewis Withdraws Gen. Kilgore's Nomination as Policeman—Bids for Fire Hose Referred Back.

Fruit Stand Proprietors Ask That the Street Peddlers License' Be Raised—Several Poundmasters Appointed.

The City Railway company, like Banquo's ghost will not down. The great and hustling Col. A. A. Harris, he who lately migrated to these hypoborean regions from bleeding Kansas, has resurrected the franchise ordinance for his pet scheme and last night it took its first reading before the city fathers. The measure is not quite like the one introduced in the winter. It authorizes the construction of tracks on Third street, Piedmont avenue west, First street, Eighth avenue east, Second street and Twenty-fourth avenue west as in the old ordinance, and provides also for a third line on Lake avenue north from First street to Twelfth street. The company is required to accept the ordinance in fifteen days after its passage; to complete two miles of road by Dec. 1, 1894 and two additional miles by Dec. 1, 1895. It must pay a 1 per cent tax on its gross earnings after 1899, from then to 1904 2 per cent and then 3 per cent after 1909. The original ordinance required $15,000 to be put up as an evidence of good faith, but the new measure is silent on that score. Referred to ordinance and judicary committee.

When President Howard called the council to order neither Alderman Hall nor Alderman French were present. The former is East and the latter is rusticating on his Minnesota farm.

Several amendments to the minutes of the previous meeting were presented by Alderman Mitchell. They were adopted and then the minutes were approved.

When it came to petitions and communications the clerk led off with a letter from Mayor Lewis, in which he withdrew the appointment of Gen. Kilgore as a member of the police force.

The fire commissioners submitted a lot of unopened bids received in response to an advertisement for bids for 500 feet of hose and two deluge nozzles. The city fathers seemed to think that the commissioners were trying to be a little too funny, so, in a manner that conveyed the idea of a roast, voted to send the bids back to the members of the board to be opened, considered and recommendations made thereon.

The board of education requested that the Central High school be designated one of the school buildings for which the Duluth Gas and Water company shall, in accordance with its agreement, furnish water free of cost. Referred.

City Attorney Morris recommended that the sum of $32.50 be remitted to Henry Fee in abatement of an excessive assessment. Mr. Morris also reported that the city was under no legal obligations to pay Daniel Horgan's lawyers' fees, but said that common justice dictated the payment and as he considered the charge reasonable recommended its payment. The amount was allowed.

A whole army of Italian fruit stand proprietors, headed by B. Somers, prayed that the street peddlers' license be raised from $15 to $50 per month. It appears that these sons of Sunny Italy cannot compete with the cart which has been selling bananas and oranges "eight for a dime, twenty for a quarter." Referred.

The appointment of Henry Woods as poundmaster for the West Duluth district was confirmed.

His honor the mayor made poundmaster appointments as follows: First district, Theodore Macey; second district, Christ Ottinger; third district, George Twaddle, Referred.

Plans for a pest house to cost not more than $850 were submitted, and a resolution authorizing the erection of such an institution passed, the improvement to be erected under the supervision of the board of health and Building Inspector Robinson. Work will begin immediately.

The protest of J. K. Persons et al on the Lakeside water service, on motion of Alderman Evens, was referred back to the committee on light and water, with orders tinvestigate and report.

A resolution was passed requiring the Lakeside Light and Water company to correct the evils in its service complained of by patrons and the city clerk was ordered to notify the company of the complaint.

Upon a motion to reconsider the salary of the assistant field engineer was raised from $1200 to $1500.

The harbor master's term of service was fixed from May 1 to Dec. 1, with a salary of $75 per month.

On motion of Alderman Getty, commencing with the first meeting in May, the sessions of the council will commence at 8 o'clock p. m. instead of 7:30 o'clock.

The council then adjourned.

Struck His Son.

D. P. Kimball yesterday swore out a complaint charging one Wilkey, an Italian, with assault in the third degree. The complainant alleges that the accused struck his son, claiming that the Kimball boy was one who stoned his dagoship some time since.

SOCIAL SCIENCE CLUB.

Vice President McCullom, of the Cigarmakers', Reads a Paper.

The Social Science club met at the Congregational church last evening and discussed the decay of competition and the rise of combination, such as trusts and labor organizations. In that connection Vice President McCullom, of the Cigarmakers' union, read an interesting paper giving an idea of the position taken by organized labor.

"One laborer," he said, "can produce with modern improved machinery, as much as five laborers could in the last generation. We believe that this improvement in machinery, instead of causing all the benefit to go to the employer, should result in a corresponding reduction in the hours of labor without reducing the wages of the laborer.

"We believe in a government postal savings system, where a poor man can obtain the same security for his savings as the rich man for his thousands. Government ownership of telegraph, telephone and railroads would insure better and cheaper service to the public. We believe that in times of financial depression like the present the employe should share the burden; but there should be a life-line—not a death-line—below which the price of labor should never go.

"Not only do we wish to advance our members financially, but we intend, through lectures, agitation, lecture and debate to disseminate the principals of unionism and elevate our members to a higher plane of intellect."

An interesting informal discussion followed the reading of the paper.

LOCAL UNION ORGANIZED.

Lodge of the American Railway Union Formed Here Last Night.

A lodge of the American Railway union of 300 members was organized last evening in Duluth in the United States hall at the West End. W. L. Rogers, organizer of the union, was here and made an address to nearly 1000 men on the union and the brotherhoods.

He argued that the insurance feature of the brotherhoods is unprofitable. He also condemned the blackballing system under which a man can be barred out of work, although competent, by three votes, and those might be cast through spite. In the union a majority vote admits any man.

Mr. Rogers said the object of the union is to gather all railroad men in so that when there is a strike it may be effectual. The fee is $1 per year to the general union and 25 to 50 cents per quarter to the local union.

At 11 o'clock the doors were closed to the public and officers were elected and the lodge initiated.

Mr. Rogers left for Hinckley today and will organize the Great Northern men there.

Lumbermen Are Opposed.

Representatives of the lumber firms at the head of the lakes met last evening at the office of Mitchell & McClure and discussed the proposed congressional legislation regulating log towing on the lakes in accordance with the recommendations of the board of engineers which investigated the question last year. A committee consisting of George W. Stevens and L. A. Barber was appointed to report on the best course to pursue in opposing the measure. The lumbermen do not like it and will defeat it if they can.

Balmer-Kendall Marriage.

The marriage of H. C. Kendall and Miss Mary Balmer was celebrated yesterday afternoon at 4 o'clock, Rev. C. C. Salter performing the ceremony. The bride is a niece of Capt. Joseph Lloyd and sister of Mrs. Fleischman. Mr. and Mrs. Kendall left on the Omaha train for the East and will visit at Monticello, Ind., the home of the groom's mother. Upon their return they will reside at Second avenue east and Second street.

Elliott-Palmer Marriage.

Mary E. Elliott and Roswell H. Palmer were married Sunday evening at the residence of the bride's mother, 513 First avenue east, by Rev. G. H. MacClelland. They left on a wedding trip and upon their return will reside at Fourth street and Second avenue east.

May Remain Here.

O. K. Weinman and wife and sister, friends of J. F. Tilson, 130 West Third street, are recent arrivals in Duluth from New York city. Mr. Weinman is experienced in the drug business and, if opportunity is offered, may engage in that trade, as he expects to make Duluth his future home.

Frozen—Then on Fire!

Like the application of ice to the small of your back, is the sensation produced by the chill that precedes the fever of malaria. Then comes the roasting stage, when every vein throbs and is scorched as if with liquid fire. Then you well nigh dissolve in exhausting perspiration that leaves you as limp as a wet dish rag. These alternating torments are not remediable permanently with quinine, which is, moreover, a most damaging cumulative poison. Hostetter's Stomach Bitters drives out the foe and repels its further attacks. It is the leading medicinal safeguard against malaria all over the continents of North and South America, Guatemala, the Isthmus of Panama, Mexico and Australia. It regulates the liver, stomach, bowels and kidneys, enriches the blood, and promotes appetite, sleep and digestion. It is not only a medicine, but an effective cordial welcome to the most delicate palate. Rheumatic tendency is counteracted by it.

Part IX of "Art Portfolio" now ready.

Part IX on sale now. Bring in your coupons and dimes.

PROOF OF SUPERIORITY!

This brand has followers and imitators but as is always the case the genuine is always better than the imitation. Imitation proves the superiority of an article whether it be one thing or another. In this case it's FLOUR. But they have not succeeded in producing the equal of IMPERIAL Made from the choicest Dakota wheat. Nothing like it. Grocers sell it.

HIRES' Rootbeer

makes the home circle complete. This great Temperance Drink gives pleasure and health to every member of the family. A 25c. package makes 5 gallons. Be sure and get the genuine. Sold everywhere. Made only by, The Chas. E. Hires Co., Philada. Send 2c. stamp for beautiful Picture Cards and Book.

STAFF CAPT. BLANCHE COX.

A Noted Salvation Army Officer to Speak in Duluth.

Staff Capt. Blanche B. Cox, of the Salvation Army, will be in Duluth next week and on May 2 she will speak at the First M. E. church. She was born in London, Eng., her father being a deacon in a Baptist church. Miss Blanche received her childish impression of religion in that faith as well as in the home and in the Sabbath school of that denomination. It was during her college days that she became acquainted with the Salvation Army and its leaders, and it was through Mrs. Gen. Booth's plain expositions of the Christians' privileges that she obtained that power that she has used so effectually in promoting the doctrine of perfect love and winning thousands of souls for her Master.

Her debut in the great warfare was made in the slums of Seven Dials, London, where, in fact, she was the pioneer of that branch of Salvation Army work. A little later she opened the Picadilly midnight work among the fashionable and gay. Whether among the poor in the slums or the rich in Picadilly, she was extremely practical and all classes loved her. Through her instrumentality many were rescued during this time. She edited the Deliverer, a paper entirely devoted to the rescue of fallen womankind.

After traveling extensively throughout Great Britain she volunteered for service in India, working among the lowest, visiting leper settlements and the poorest of the poor. Dressing in native garb, sleeping on the floor in mud huts, eating with the fingers the same kind of food that the poor natives eat. Doing this all the time in common with all Salvation Army missionaries, gave her the affections of many idol worshippers to lay at her Redeemer's feet. Since returning from India Miss Cox has traveled extensively through Canada and the United States to help the various branches of work.

THE TOURNAMENT.

S. E. Matter Won the Pool Cue at the Duluth Club—Bowling Begins Tonight.

The final game in the handicap pool tournament was played last evening by S. E. Matter and D. R. MacLennan. The latter was to play 100 to the former's twenty-five. Matter won making twenty-five to MacLennan's eighty-five and becomes the possessor of an $8 cue.

Two games were played in the whist tournament as follows:

Cullom and Wickwire	5
vs.	
Ingalls and Routh	3
Dodge and Henry	12
vs.	
Jones and Hopkins	2

Tonight there will be whist games between the following teams: Bemis and Marble vs. Waugh and Mitchell, Crossett and Parsons vs. Cullum and Wickwire, Lardner and Middlecoff vs. Jones and Hopkins, Dodge and Henry vs. Ingalls and Routh.

A bowling tournament opens tonight and there are about forty entries. Those who will bowl tonight are: Quayle, Reeves, Dodge, McPhail, Colburn, Baldrick, Maxfield and McEwen. One game each of four back, cocked hat and nine pins will be played.

The Ladies' Relief Society.

Owing to the enormity of the work done by the society during the winter, the ladies find themselves entirely out of money, and are obliged to ask for donations to continue the care of the sick and destitute now in charge.

It has been hoped that some work would be found for the heads of the families that have been under the care of the society, but as yet no arrangement for the employment of idle men has been made, and the sick ones must be cared for, and shoes and clothing actually needed must be given. For this work the ladies of the Relief society call for help in money, and they feel that as heretofore, the means needed will be given them by the many friends of the society. Donations may be sent to Mrs. A. M. Miller, president, or to Mrs. David Buchanan, secretary, 311 Second avenue west.

"Royal Ruby" Port Wine.

If you are reduced in vitality or strength by illness or any other cause we recommend the use of this grand old port wine, the very blood of the grape. A grand tonic for mothers nursing and those reduced by wasting disease. It creates strength; improves the appetite. Nature's own remedy, much preferable to drugs, guaranteed absolutely pure and of age. Young wine ordinarily sold is not fit to use. Insist on having this standard brand, it costs no more. $1 in quart bottles only. Royal Wine company, Chicago. For sale by S. F. Boyce, druggists. 1

It will be an agreeable surprise to persons subject to attacks of bilious colic to learn that prompt relief may be had by taking Chamberlain's Colic, Cholera and Diarrhoea Remedy. In many instances the attack may be prevented by taking this remedy as soon as the first symptoms of the disease appear. 25 and 50 cent bottles for sale by druggists.

I. O. O. F. Lecture.

All Oddfellows in the city are cordially invited to meet with Silver Lodge, I. O. O.F. at Odd Fellows hall, on Wednesday evening, April 25, at which meeting Rev. Dr. A. W. Ryan, will deliver an address. H. A. HAMBLIN, N. G.

Kilgore & Siewert's hat sale tomorrow, Thursday and Friday. See adv.

Part IX of "Art Portfolio" now ready.

Silberstein & Bondy

Children's Caps, 25c.

We are selling the best line of Children's Headwear at that price ever sold. Muslin Caps, Pique Sun Bonnets, Muslin Tam O'Shanters, (in colored and white), Cashmere Outing Caps, all in one lot at 25c. Owing to a typographical error in yesterday's ad they were quoted as being worth 25c and 35c. It was a mistake. We assure you there is not one in the lot worth less than 35c and most of them are cheap at 50c.

Moire Silks

Were received by express this morning, making our line of Black Moire Silks the most complete to be found anywhere. We now have them at $1.00, $1.25, $1.50, $1.65, $1.75, $2.00, $2.50 and $3.00.

Dress Trimmings.

New ones are being received almost daily. More of them came in this morning. We certainly have an elegant line this year. Everybody says so, and what everybody says must be correct.

54-Inch Suitings, 30c.

In Navy Blue, Black and Brown Mixtures. They are just the thing for a morning house dress and they are worth 50c a yard.

Silberstein & Bondy

Pardoned by the Governor.

On Friday last Sheriff McKinnon, of Carlton county, received a pardon from Governor Nelson for John Partridge, who has been confined in jail since last October for assaulting Officer John Goodell, of Barnum. The young man was overjoyed at being released. He had served about half of his sentence, but the opinion was quite general that he had been sufficiently punished.

"Mother's Salve"

A household necessity well known in Duluth, formerly sold by Mrs. E. A. Kinney, is now for sale by S. F. Boyce, Max Wirth, and Smith & Smith. It has won the confidence of all where used. Guaranteed for catarrh, croup, pneumonia, colds, cuts, burns, etc. Others praise it, it will please you.

Kilgore & Siewert's hat sale tomorrow, Thursday and Friday. See adv.

Our better halves say they could not keep house without Chamberlain's Cough remedy. It is used in more than half the homes in Leeds. Sims Bros., Leeds, Iowa. This shows the esteem in which that remedy is held where it has been sold for years and is well known. Mothers have learned that there is nothing so good for colds, croup and whooping cough, that it cures these ailments quickly and permanently, and that it is pleasant and safe for children to take. 25 and 50 cent bottles for sale by druggists.

Kilgore & Siewert's hat sale tomorrow, Thursday and Friday. See adv.

THE best investment in real estate is to keep buildings well painted. Paint protects the house and saves repairs. You sometimes want to sell—many a good house has remained unsold for want of paint. The rule should be, though, "the best paint or none." That means

Strictly Pure White Lead

You cannot afford to use *cheap paints*. To be sure of getting Strictly Pure White Lead, look at the brand; any of these are safe:

"Southern," "Red Seal," "Collier," "Shipman."

FOR COLORS.—National Lead Co.'s Pure White Lead Tinting Colors.

These colors are sold in one-pound cans, each can being sufficient to tint 25 pounds of Strictly Pure White Lead the desired shade; they are in no sense ready-mixed paints, but a combination of perfectly pure colors in the handiest form to tint Strictly Pure White Lead.

A good many thousand dollars have been saved property-owners by having our book on painting and color-card. Send us a postal card and get both free.

NATIONAL LEAD CO.
St. Louis Branch,
Clark Avenue and Tenth Street, St. Louis.

SANTA CLAUS SOAP. | SANTA CLAUS SOAP.

THE TUB THAT STANDS ON ITS OWN BOTTOM

Sold everywhere made by THE N.K.FAIRBANK COMPANY Chicago.

MORTGAGE FORECLOSURE SALE.

Default having been made in the payment of the sum of two thousand one hundred forty nine and 92-100 dollars ($2149.92) which is claimed to be due and is due at the date of this notice, upon a certain mortgage, duly executed and delivered by Edgar A. Coffin, of the city of Duluth, county of St. Louis, state of Minnesota, mortgagor, to William Whitridge, of the city and county of Baltimore state of Maryland, mortgagee, bearing date the sixth day of February, 1890, and with a power of sale therein contained, duly recorded in the office of the register of deeds in and for the county of St. Louis and state of Minnesota, on the 6th day of March, 1890, at 8:40 o'clock a. m., in Book 41 of mortgages, on page 365; and no action or proceeding having been instituted, at law or otherwise, to recover the debt secured by said mortgage or any part thereof.

Now, therefore, notice is hereby given, that by virtue of the power of sale contained in said mortgage, and pursuant to the statute in such case made and provided, the said mortgage will be foreclosed by a sale of the premises described in and conveyed by said mortgage, viz:

The northwest quarter of section one (1), township fifty (50) north of range fifteen (15) west of the Fourth principal meridian, containing one hundred sixty (160) acres more or less, according to the government survey thereof in Saint Louis County and state of Minnesota, with the hereditaments and appurtenances; which sale will be made by the sheriff of said Saint Louis County, at the front door of the court house, in the city of Duluth, in said county and state, on the 10th day of May, 1894, at 10 o'clock a. m., of that day, at public vendue, to the highest bidder for cash, to pay said debt of $2149.92 and interest, and the taxes, if any, on said premises, and fifty dollars attorney's fees, as stipulated in and by said mortgage in case of foreclosure, and the disbursements allowed by law; subject to redemption at any time within one year from the day of sale, as provided by law.

Dated March 27th, A. D. 1894.

WILLIAM WHITRIDGE, Mortgagee.

CASH, WILLIAMS & CHESTER, Attorneys for Mortgagee. Suite 405 First National Bank Building. Duluth, Minnesota.

Mch-27 Apr-3-10-17-24, May-1.

MORTGAGE FORECLOSURE SALE.

Default having been made in the payment of the sum of four thousand two hundred sixty-seven and 08-100 dollars, which is claimed to be due and is due at the date of this notice, upon a certain mortgage, duly executed and delivered by Edgar A. Coffin, of the city of Duluth, county of St. Louis, state of Minnesota, mortgagor, to William Whitridge, of the city and county of Baltimore, state of Maryland, mortgagee, bearing date the sixth day of February, 1890, and with a power of sale therein contained, duly recorded in the office of the register of deeds in and for the county of St. Louis and state of Minnesota on the 6th day of March, 1890, at 8:40 o'clock a. m., in Book 41 of mortgages, on page 368; and no action or proceeding having been instituted, at law or otherwise, to recover the debt secured by said mortgage, or any part thereof.

Now, therefore notice is hereby given, that by virtue of the power of sale contained in said mortgage and pursuant to the statute in such case made and provided, the said mortgage will be foreclosed, by a sale of the premises described in and conveyed by said mortgage viz:

The southeast quarter of section one (1), township fifty (50), north of range fifteen (15) west of the Fourth principal meridian, containing one hundred sixty (160) acres, more or less, according to the government survey thereof in St. Louis County and state of Minnesota, with the hereditaments and appurtenances; which sale will be made by the sheriff of said St. Louis County, at the front door of the court house, in the city of Duluth in said county and state, on the 10th day of May, 1894, at 10 o'clock a. m., of that day, at public vendue, to the highest bidder for cash, to pay said debt of $4267.08 and interest, and the taxes if any on said premises, and seventy-five dollars, attorneys' fees, as stipulated in and by said mortgage in case of foreclosure, and the disbursements allowed by law; subject to redemption at any time within one year from the day of sale, as provided by law.

Dated March 27th, A. D. 1894.

WILLIAM WHITRIDGE, Mortgagee.

CASH, WILLIAMS & CHESTER, Attorneys for Mortgagee, Suite 405 First National Bank building, Duluth, Minn.

March-27-Apl-3-10-17-24-May-1

NOTICE OF MORTGAGE SALE BY ADVERTISEMENT.

Whereas default has been made in the conditions of a certain mortgage executed and delivered by Robert Forbes, mortgagor, to Mary A. Cremer, mortgagee, dated the 21st day of August A. D. eighteen hundred and ninety and recorded in the office of the register of deeds of the county of St. Louis, in the state of Minnesota, on the 30th day of August, A. D. 1890, at 4 o'clock p. m., in Book 28 of mortgages, on page 497 on which there is claimed to be due, at the date of this notice, the amount of $1747.10, and no action or proceeding has been instituted, at law or in equity to recover the debt secured by said mortgage, or any part thereof. And whereas, said mortgage was duly assigned by the said Mary A. Cremer to C. E. Dickerman by assignment, dated the 20th day of September A. D. 1890, and recorded in the office of said register of deeds, on the 27th day of September A. D. 1890, at 4 o'clock p. m., in Book 73 of mortgages on page 151.

Now, therefore, notice is hereby given, that by virtue of a power of sale contained in said mortgage, and pursuant to the statute in such case made and provided, said mortgage will be foreclosed by sale of the mortgaged premises therein described, and the said mortgaged premises will be sold by the sheriff of said county of St. Louis at public auction, to the highest bidder therefor, for cash, at the front door of the court house, in the city of Duluth, in the county of St. Louis and state of Minnesota, on Thursday the 31st day of May A. D. eighteen hundred and ninety-four, at 10 o'clock in the forenoon, to satisfy the amount which shall then be due on said mortgage, with the interest thereon, and costs and expenses of sale, and fifty dollars attorney's fees, as stipulated in said mortgage in case of foreclosure.

The premises described in said mortgage, and so to be sold, are the lots, pieces or parcels of land situated in the county of St. Louis and state of Minnesota, and known and described as follows, to-wit: Lots numbered from two (2) to fifteen (15) inclusive, in block numbered nineteen (19), in Cremer's Addition to West Duluth, according to the plat thereof on file and of record in the office of said register of deeds.

CHAS. E. DICKERMAN, Assignee of Mortgage.

G. J. LOMEN, Attorney of Assignee.

Dated April 13th, 1894.

(Apr-17-24-May-1-8-15-22-29)

IF YOU WISH TO DRINK A CHOICE GLASS OF LAGER, CALL FOR

Fitger's Beer,

Wholesome, Palatable and Nourishing

NOTICE OF MORTGAGE SALE.

Default has been made in the payment of the sum of thirty-five dollars, interest which became due and payable in two installments of $17.50 each on May 1st and November 1st, 1893, all of which is yet owing and unpaid upon a certain mortgage and mortgage note duly made and delivered by Charles E. Shannon and Martha D. Shannon, his wife, of Duluth, Minnesota, mortgagee, to American Loan and Trust Company, a corporation duly incorporated under the laws of the state of Minnesota, of Duluth in said state, mortgagee, bearing date the 2nd day of May, 1892, and duly recorded in the office of the register of deeds in and for St. Louis County, Minnesota, on the 1st day of June, 1892, at 8 o'clock a. m., in Book 54 of mortgages, on page 487, which mortgage and the debt thereby secured were duly assigned by said American Loan and Trust Company to the undersigned Lucia M. Peabody, who is now the owner and holder thereof, which assignment of said mortgage was made by written instrument, bearing date the 6th day of August, 1892, and duly recorded in the office of said register of deeds on the fifth day of October, 1892, at 8 o'clock a. m., in Book 55 of mortgages, on page 211.

And whereas, said default is a default in one of the conditions of said mortgage, and has remained for a period of more than ten days, it has become optional with the holder of said mortgage and the notes secured thereby by the terms thereof to declare the whole debt secured by said mortgage to be immediately due and payable, in the exercise of which option the whole amount secured by said mortgage is hereby declared and claimed to be due, and is due, owing and unpaid, amounting, at the date of this notice to the sum of five hundred fifty-one and 43-100 dollars;

And whereas, said mortgage contains a power of sale which by reason of said default has become operative and no action or proceeding at law or otherwise has been instituted to recover the debt secured by said mortgage or any part thereof.

Now, therefore, notice is hereby given, that by virtue of said power of sale and pursuant to the statute in such case made and provided, the said mortgage will be foreclosed and the premises therein described and covered thereby, and situate in St. Louis County, Minnesota, to-wit: All of lot number two (2) in block number nineteen (19) of Duluth heights First Division according to the recorded plat thereof, with the hereditaments and appurtenances, will be sold at public auction to the highest bidder for cash to pay said debt and interest and twenty-five dollars attorney's fee, stipulated in said mortgage to be paid in case of foreclosure, and the disbursements allowed by law, which sale will be made by the sheriff of said St. Louis County, Minnesota, at the front door of the court house of said county, in the city of Duluth, in said county and state, on Saturday, the 19th day of May, 1894, at 10 o'clock in the forenoon of that day, subject to redemption at any time within one year from day of sale as by law provided.

Dated, April 3rd, 1894.

LUCIA M. PEABODY, Assignee of Mortgagee.

FRANK A. DAY, Att'y for said Assignee of Mortgagee. 1003 Torrey building Duluth, Minn.

Apr. 3-10-17-24-M-1-8-15.

NOTICE OF MORTGAGE SALE—

Default has been made in the conditions of a certain mortgage made and delivered by Thomas Dowse and Mary A. Dowse, his wife, of Duluth, Minnesota, mortgagors, to American Loan and Trust Company, a corporation duly incorporated under the laws of the state of Minnesota, of Duluth, in said state, mortgagee, bearing date the first day of August, 1892, and duly recorded in the office of the register of deeds in and for St. Louis County, Minnesota, on the 10th day of September, 1892, at 8 o'clock a. m., in Book 54 of mortgages, on page 516; which mortgage and the debt thereby secured were duly assigned by said American Loan and Trust Company to the undersigned Lucia M. Peabody, who is now the owner and holder thereof, which assignment of mortgage was by written instrument, bearing date the 10th day of January, 1893, and duly recorded in the office of said register of deeds on the 12th day of January, 1893, at 8 o'clock a. m., in Book 55 of mortgages, on page 260;

And whereas said default consists in the failure of the mortgagors, their heirs or assigns to pay the sum of one hundred fifty-seven and 50-100 dollars interest, which became due and payable by the terms of said mortgage, and the notes secured thereby, in three several installments of fifty-two and 50-100 dollars each on February 1st and August 1st, 1893, and February 1st, 1894, all of which is yet due and owing upon said mortgage, and by reason of which said several defaults it has become optional with the holder of said mortgage and mortgage notes by the terms thereof to declare the whole debt secured by said mortgage to be immediately due and payable, in the exercise of which option the whole amount of said debt is hereby declared and claimed to be due at the date of this notice, to wit, the sum of sixteen hundred eighty-two and 92-100 dollars, principal and interest;

And whereas, said mortgage contains a power of sale which by reason of said default has become operative and no action or proceeding at law or otherwise has been instituted to recover the debt secured by said mortgage or any part thereof.

Now, therefore, notice is hereby given, that by virtue of said power of sale and pursuant to the statute in such case made and provided, the said mortgage will be foreclosed and the premises therein described and covered thereby, and situate in St. Louis County, Minnesota, to-wit: Lots number one hundred fifty (150) and one hundred fifty-two (152) in block number ninety-nine (99) in Duluth Proper, Third Division, according to the recorded plat thereof, with the hereditaments and appurtenances, will be sold at public auction to the highest bidder for cash to pay said debt and interest and seventy-five dollars attorney's fee, stipulated in said mortgage to be paid in case of foreclosure, and the disbursements allowed by law, which sale will be made by the sheriff of said St. Louis County, Minnesota, at the front door of the court house of said county, in the city of Duluth, in said county and state, on Saturday, the 19th day of May, 1894, at 10 o'clock in the forenoon of that day, subject to redemption at any time within one year from day of sale as by law provided.

Dated April 3d, 1894.

LUCIA M. PEABODY, Assignee of Mortgagee.

FRANK A. DAY, Attorney for said Assignee of Mortgagee, Duluth, Minn. 1003 Torrey Building.

(Apr-3-10-17-24-May-1-8-15)

DR. L. A. FAULKNER

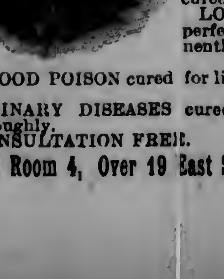

King of Specialists.

Treats successfully all forms of Blood, Nervous and Urinary diseases.

NERVOUS DEBILITY, with its many gloomy symptoms, cured.

LOST VITALITY perfectly and permanently restored.

BLOOD POISON cured for life without mercury.

URINARY DISEASES cured quickly and thoroughly.

CONSULTATION FREE.

Office Room 4, Over 19 East Superior Street.

MORTGAGE FORECLOSURE SALE.

Default having been made in the payment of the sum of ten thousand ($10,000) dollars and interest thereon at the rate of 8 per cent per annum from the seventeenth (17th) day of March 1893, which is claimed to be due at the date of this notice, upon a certain mortgage, duly executed and delivered by William Steele and Elva V. Steele his wife, Moses Stewart Jr. and Minnie Stewart, his wife, mortgagors, to John Ware, of Waterville, state of Maine, mortgagee, bearing date the seventeenth day of September 1888, and, with a power of sale therein contained, duly recorded in the office of the register of deeds in and for the county of St. Louis and state of Minnesota, on the twenty-sixth day of September 1888, at one o'clock p. m., in Book 23 of mortgages, on page 290, and no action or proceeding having been instituted, at law or otherwise, to recover the debt secured by said mortgage, or any part thereof.

Now, therefore notice is hereby given, that by virtue of the power of sale contained in said mortgage, and pursuant to the statute in such case made and provided, the said mortgage will be foreclosed by a sale of the premises described in and conveyed by said mortgage, viz:

Lot number one hundred and two (102), in block number three (3) of Duluth Proper, Third Division, according to the plat thereof on file and of record in the office of the register of deeds in and for said county and state, said land lying and being in St. Louis county and state of Minnesota, with the hereditaments and appurtenances; which sale will be made by the sheriff of said St. Louis County, at the front door of the court house, in the city of Duluth in said county and state, on the third (3rd) day of May 1894, at eleven o'clock a. m., of that day, at public vendue, to the highest bidder for cash, to pay said debt of ten thousand ($10,000) dollars, and interest, and the taxes, if any, on said premises, and one hundred dollars attorney's fees, as stipulated in and by said mortgage in case of foreclosure, and the disbursements allowed by law; subject to redemption at any time within one year from the day of sale, as provided by law.

Dated March 20th, A. D. 1894.

JOHN WARE, Mortgagee.

EDWARD FULLER, Attorney for mortgagee. 207, First National Bank building, Duluth, Minn.

March 20-27 April 3-10-17-24.

MORTGAGE FORECLOSURE SALE.

Default having been made in the payment of the sum of two thousand one hundred forty-nine and 92-100 dollars, which is claimed to be due and is due at the date of this notice, upon a certain mortgage, duly executed and delivered by Edgar A. Coffin, of the city of Duluth, county of St. Louis, state of Minnesota, mortgagor, to William Whitridge of the city and county of Baltimore, state of Maryland, mortgagee, bearing date the sixth day of February, 1890, and with a power of sale therein contained, duly recorded in the office of the register of deeds in and for the county of St. Louis and state of Minnesota, on the 6th day of March, 1890, at 8:40 o'clock a. m., in Book 41 of mortgages, on page 366; and no action or proceeding having been instituted, at law or otherwise, to recover the debt secured by said mortgage, or any part thereof.

Now therefore notice is hereby given, that by virtue of the power of sale contained in said mortgage, and pursuant to the statute in such case made and provided, the said mortgage will be foreclosed by a sale of the premises described in and conveyed by said mortgage, viz:

The northeast quarter of section one (1) township fifty (50) north of range (15) west of the Fourth principal meridian, containing one hundred sixty (160) acres more or less according to the government survey thereof in Saint Louis County and state of Minnesota, with the hereditaments and appurtenances; which sale will be made by the sheriff of said Saint Louis County, at the front door of the court house, in the city of Duluth in said county and state, on the 10th day of May, 1894, at 10 o'clock a. m., of that day, at public vendue, to the highest bidder for cash, to pay said debt of $2149.92, and interest, and the taxes, if any, on said premises, and fifty dollars, attorney's fees, as stipulated in and by said mortgage in case of foreclosure, and the disbursements allowed by law; subject to redemption at any time within one year from the day of sale, as provided by law.

Dated March 27th, A. D. 1894.

WILLIAM WHITRIDGE, Mortgagee.

CASH, WILLIAMS & CHESTER, Attorneys for Mortgagee. Suite 405 First National Bank Building, Duluth, Minn

(Mch-27-Apr-3-10-17-24-May-1.)

MORTGAGE FORECLOSURE SALE—

Default having been made in the payment of the sum of four thousand and sixteen and 10-100 dollars, which is claimed to be due and is due at the date of this notice, upon a certain mortgage, duly executed and delivered by Edgar A. Coffin, of the city of Duluth, county of Saint Louis and state of Minnesota, mortgagor, to William Whitridge, of the city and county of Baltimore, state of Maryland, mortgagee, bearing date the sixth day of February, 1890, and with a power of sale therein contained, duly recorded in the office of the register of deeds in and for the county of St. Louis and state of Minnesota, on the 23rd day of October, 1890, at 8:25 o'clock a. m., in Book 27 of mortgages, on page 606, and no action or proceeding having been instituted, at law or otherwise, to recover the debt secured by said mortgage, or any part thereof.

Now therefore, notice is hereby given, that by virtue of the power of sale contained in said mortgage, and pursuant to the statute in such case made and provided, the said mortgage will be foreclosed by a sale of the premises described in and conveyed by said mortgage, viz:

The southwest quarter of section one (1), township fifty (50) north of range fifteen (15) west of the Fourth principal meridian, containing one hundred sixty acres (160) more or less according to the government survey thereof, in Saint Louis County and state of Minnesota, with the hereditaments and appurtenances; which sale will be made by the sheriff of said Saint Louis County, at the front door of the court house, in the city of Duluth, in said county and state, on the 10th day of May, 1894, at 10 o'clock a. m., of that day, at public vendue, to the highest bidder for cash, to pay said debt of $4016.10 and interest, and the taxes, if any, on said premises, and seventy-five dollars, attorney fees, as stipulated in and by said mortgage in case of foreclosure, and the disbursements allowed by law; subject to redemption at any time within one year from the day of sale, as provided by law.

Dated March 27th, A. D. 1894.

WILLIAM WHITRIDGE, Mortgagee.

CASH, WILLIAMS & CHESTER, Attorneys for Mortgagee. Suite 405 First National Bank building. Duluth, Minn.

Mch 27 Apr 3-10-17-24 May 1

SHERIFF'S SALE OF REAL ESTATE UNDER JUDGMENT OF FORECLOSURE.

STATE OF MINNESOTA, } ss.
COUNTY OF ST. LOUIS, }

District Court, Eleventh Judicial District.

Samuel F. Nirdlinger, Plaintiff.

vs.

Herbert W. Coffin, as administrator of the estate of Elizabeth G. McPherson, William D. McPherson and Charles S. Green, Defendants.

and

Caroline Smitz, Levi H. Smitz, Helen Smitz Mayer, Louisa Smitz and Moses Smitz, Intervenors.

Notice is hereby given, that, under and by virtue of a judgment and decree entered in the above entitled action on the 11th day of November, 1892 a certified transcript of which has been delivered to me, I, the undersigned, sheriff of said St. Louis County, will sell at public auction, to the highest bidder for cash, on Thursday, the 10th day of May, 1894, at 10 o'clock in the forenoon at the front door of the court house in the city of Duluth, in said county, the premises and real estate described in said judgment and decree, to-wit: All that tract or parcel of land lying and being in the county of St. Louis and state of Minnesota, described as follows, to-wit: An undivided three-sevenths (3-7) interest in the north one-half (n½) of the northwest one-fourth (nw¼) and the northeast one-fourth (ne¼) and lot two (2), all in section seventeen (17), township fifty-one (51), range twelve (12) west, excepting therefrom the undivided one-fourth (¼) interest of defendant, Charles S. Green, in said above described premises, which was released from the mortgage lien of the intervenors, by instrument in writing, bearing date September 6th, 1893, and recorded in the office of the register of deeds, in and for said county and state, on the 7th day of November, 1893, in record of deeds No. 98 on page 29.

Dated March 26, 1894.

PAUL SHARVY, Sheriff of St. Louis County.

EDSON, EDSON & CAMPBELL, Attorneys for Intervenors.

Mch 27 Apr 3-10-17-24 May 1-8

$8.00--BEST SET OF TEETH

GULLUM. Painless Dentist.

Top Floor, PALLADIO BUILDING.

Simon Clark Grocery

COMPANY,

CASH GROCERS,

OLD GLASS BLOCK STORE.

Extra ripe Bananas, per doz	15c
Best ripe Bananas, per doz	20c
Fancy Florida Oranges, per doz	30c
Florida ripe Tomatoes, 2 lbs for	25c
Florida Cucumbers, 2 for	25c
Pineapples, each	25c
Home grown Radishes 3 bunches	10c
Home grown lettuce 3 bunches	10c
Home grown Onions 3 bunches	10c
Home grown Spinach, per peck	25c
Sweet Potatoes, 4 lbs	25c
Fancy Asparagus, large bunch	10c
Parsley, 3 bunches	10c
Mint, per bunch	5c
Water Cress, per bunch	5c
Egg Plant, each	20c
New Cabbage, per lb	3c

Dried Fruits.

Currants today only 3c per lb.
Muscatel Raisins today 5c per lb.
Fancy Apricots 18c per lb.
Fancy Peaches 13c per lb.
Fancy Plums 10c, 3 lbs for 25c.
Fancy Prunes 10c, 3 lbs for 25c.
Evaporated Apples 15c, 2 lbs for 25c.
Evaporated Pears 13c, 2 lbs for 25c.

TEAS.

Our 35c Japan is a marvel. Try it.
Our 35c English Breakfast is excellent value.
Our 50c Teas are fit for any table.
Our 55c Indian Tea will please you.
Our 60c Dayuling Buds is the finest the world produces.
Our 65c Formosa Oolong has excellent drinking qualities.
Our 65c Gunpowder is the best money can buy.
We have cheaper Teas. We recommend the best as the most economical.

COFFEES.

Royal Mocha and Java, per lb	38
Fancy Mocha and Java 35c, 3 lbs for	$1
Santos Coffee	28
Package Coffee	25
Crushed Java and Mocha, per lb	19

One trial will convince you that we give you first class value in Coffees.

Canned Goods

California Peaches, standard per can	15
California Pears, standard	15
California Apricots, standard	15
California Egg Plums, 2 cans	25
California Grapes, 2 cans	25
Sweet Corn, 3 cans	25
String Beans, 3 cans	25
Lima Beans, 3 cans	25

To large buyers in original cases we make special prices.

Cox Bros. Provision Co.

We Sell Very Cheap for Cash.

We carry a full line of fresh and salt water fish. Halibut Steak, Salmon Steak, Codfish Steak, Roe Shad, Clams in shell and Bulk Oysters.

We still continue in business at the old stand, 111 East Superior street where we sell the best of Fresh and Cured Meats at the lowest prices.

L. Christensen's Bakery Dept.

Special attention is requested to our Vienna Rolls, German Semmel and Home Made Fruit Cake.

Finest Vienna Bread, per loaf	5c
Finest Cookies, per doz	7c
Wine Cakes, each	10c
Drop Cakes, per doz	7c
Doughnuts, 3 doz	23c
Sponge Squares, each	5c

Cream Puffs, Lady Fingers and Maccaroons. Best in the city.

☞ We deliver to Lakeside and Lester Tuesday, Thursday and Saturday 10 a. m. Woodland daily at 3 p. m.

Simon Clark Grocery

COMPANY,

CASH GROCERS,

WAS BADLY SNARLED.

Chamber of Commerce Reorganization Scheme Ran Up Against a Parliamentary Snag and There Was Fun.

When the Meeting Finally Adjourned It Had Not Been Extricated from the Peculiar Difficulty.

Difference of Opinion Regarding Barring of Votes in Matters Where Members Are Personally Interested.

A parliamentary abyss yawned before the proposed reorganization of the chamber of commerce this morning and several times it would have plunged in but for the rescuing hand of such parliamentarians as T. W. Hugo, F. E. Searle and others. Finally just as the tangle seemed to be unravelled a worse one was encountered. Somebody yelled a motion to adjourn. It was carried and everybody went out laughing at the comical side of the situation.

Mr. Douglas had the report of the committee on revision of the constitution and by-laws, but failed to show up until the meeting was nearly over and then did not have it with him. President Gridley outlined some of the amendments proposed in the report. One provided for the reduction of the dues from $25 per year to $10. Another for changing the time of meeting from Tuesday at 10 a. m., to Saturday at 4 p. m. All members are to be directors and entitled to a vote.

The only change which was discussed was one providing that no director shall vote on a matter in which he has a direct personal interest and that the vote of any member may be challenged. When challenged a member shall be brought before the bar of the chamber and a committee of three shall pass on his right to vote. President Gridley said the change was made because the old chamber had been brought into disrepute through the impression that certain directors used it to further their private interests and to do away with this the committee thought this provision advisable.

T. W. Hugo thought this was supersensitiveness. He did not think a man need be called on to prove his reputation. Another thing is to know where to draw the line as to what personal interest is.

B. Silberstein said a question of taxes might come up and every man would have a direct personal interest. He did not think it was this that brought so much disrepute on the old chamber. It was trying to reach everything from canals to China and Japan instead of attending to affairs in the city and county.

N. J. Miller thought it would cause ill feeling. Many matters come up which advance personal interests and yet greatly advance Duluth.

The matter was about to be put to a vote when someone suggested that the new members ought to be voted in. F. E. Searle suggested that the by-laws ought to be changed first, reducing the fee from $25 to $10.

Then there was a long discussion as to how to do that. The old directors must vote it someone said. There were enough present and they did.

Then it was moved that those who have signed the lists be made directors. The question was about to be put when M. O. Hall spoiled it all by getting up and saying:

"But the articles of incorporation only allow twenty-one directors."

"I move that the old directors meet at 4 o'clock and fix this thing up and that we adjourn" yelled somebody.

It went through with a rush, everybody laughed and all was over.

HOUSES TO RENT.

7-room, city water and sewer	$20
12-room, hot water heat, mod	$50
9-room, city water, East End	$30
7-room, good condition, centr'l	$20
9-room, hot water heat, new	$20
6-room, new house, East End	$10
5-room, Superior street	$25
7-room, near c'rt house, water	$25
8-room, hot water heat, Endion	$32.50
13-room, modern, central	$45

GEORGE R. LAYBOURN
14 PHŒNIX BLOCK.

The Municipal Court.

In police court this morning before Judge Powell, Fred Weise and J. A. Rufange dug up $7 each and paid it over in return for what pleasure they derived from indulging in disorderly conduct. William Wilkey, up on the charge of assaulting the son of Policeman Kimball in the the third degree, pleaded not guilty and his trial was set for April 30. In default of $20, he was committed. Joseph Lutes was taxed $7.50 for using indecent and immoral language. He paid the bill.

Before Judge Winje, William Colthurst, charged with grand larceny in the first degree was held to the grand jury and James Carey, charged with petit larceny, was sent up for forty days.

Miss Van Baalen's Debut.

Mr. and Mrs. D. Van Vaalen, of 119 East Third street, gave a party last evening in honor of their daughter, Miss Carrie Van Baalen's debut into society. It was her eighteenth birthday. The house was beautifully decorated with flowers and over 100 of the younger people of the city were in attendance. Dancing took up a large part of the evening, the music for which was furnished by Hoare's orchestra.

How's This?

We offer one hundred dollars reward for any case of catarrh that cannot be cured by Hall's Catarrh Cure.
F. J. CHENEY & Co., Toledo, Ohio.

We, the undersigned, have known F. J. Cheney for the last fifteen years, and believe him perfectly honorable in all business transactions and financially able to carry out any obligations made by their firm.
WEST & TRUAX,
Wholesale Druggists, Toledo, Ohio.
WALDING, KINNAN & MARVIN,
Wholesale Druggists, Toledo, Ohio.

Hall's Catarrh Cure is taken internally, acting directly upon the blood and mucous surfaces of the system. Testimonials sent free. Price 75c per bottle. Sold by all druggists.

Steinway pianos at N. D. Coons' 1416 Tower avenue, West Superior.

The Great Eastern Duluth

Have You a Hobby? Ours is Neckwear.

We Like to TALK, SHOW, SELL, BUY IT

We have the largest stock in the city. Yes, probably larger than any three others.

When you meet a friend wearing a stylish necktie just ask him where he bought it and nine times out of ten he'll tell you at Burrows, and it didn't cost a dollar and a half, but

50c.

See the Casimir and Toronto Knots and the Chantilly flowing end Four-in-Hand are acknowledged to be the correct things. Get one at **50c.**

You Don't Know

How much you can improve your appearance in a really becoming HAT. We sell no others, and have them in every style and shape. Derbys, Fedoras and Crushers.

$1, $1.50, $2, $3.

M. S. Burrows & Co.

Brick Houses

FOR SALE ON

MONTHLY PAYMENTS.

Small Cash Payment.

E. R. BRACE,

513 Palladio.

Ellen Beach Yaw.

On Monday evening Ellen Beach Yaw will sing at the Temple. She possesses a soprano voice of what is pronounced phenomenal range. It has been excellently cultivated and she is in every way a finished and artistic singer.

N. D. Coon has the largest stock of pianos at the head of the lake. 1416 Tower avenue, West Superior.

Furnished House For Rent.

Desirable house in good location for rent, furnished. Apply to
STRYKER, MANLEY & BUCK.

For Rent, Modern Houses

$28 and upwards, near business center.
MYERS Bros., Lyceum.

New Map of Rainy Lake.

Shepard's accurate map of the Rainy lake country just out. Procure one at once. For sale at Chamberlain & Taylor's book store.

For bathing, shaving, beautifying the skin, scalp and complexion, Woodbury's Facial Soap is pure and a sure cure for skin eruptions. Prepared after 20 years' experience. Small trial cake, 10 cts. 3 cakes, $1.

John H. Woodbury Dermatological Inst'e, 125 W. 42d St., N.Y. Woodbury's Special Treatments.—Hair and Scalp, to Clear the Skin and Complexion Cream, at Druggists or by mail, $1 each.

KILGORE & SIEWERT

Under St. Louis Hotel.

Hat Sale—

Tomorrow, Thursday and Friday Only.

Newest and Best Hats, Except Miller and Stetson Makes.

$5.00 HATS **$4.00** | **$3.50** HATS **$2.75**
$4.00 HATS **$3.25** | **$3.00** HATS **$2.50**

This Includes All Styles.

SALE IS FOR CASH.

KILGORE & SIEWERT.

WALL PAPER!

We are offering our stock at prices that are selling it.

This is a New and Carefully Selected Stock.

We also offer our entire collection of Fine Etchings at cost.

Gordon & Henszey,

329 WEST SUPERIOR STREET.

A Few Days More . . .

STATIONERY,
POCKET BOOKS,
CARD CASES,
PHOTOGRAVURES,
And Royal Bisquine Ware

50% OFF AT

Albertson's

THE BEST FLOUR

From the best wheat is made by us and called——

PRIMUS

In both quantity and quality it surpasses.
It is manufactured especially for family consumption.
Get a sack and try it.
Your grocer sells lots of it.

T. B. HAWKES & CO., Manufacturers.
DULUTH MINN.

PERSONAL.

M. S. Burrows returned this morning from New York.

Mrs. W. T. Hoxie left this afternoon for Southern Wisconsin, where she will remain during the summer visiting friends and relatives.

Editor James Coggswell was down from Two Harbors yesterday.

G. S. Davis, of Eau Claire, is at the Spalding.

W. J. Cram, of Marietta, Ohio, is in the city.

C. W. Turner came up from St. Paul this morning.

Thomas F. O'Connor, of Berlin, Wis., is in the city.

C. A. Wright is at Iron River, Wis.

D. D. Kinney returned from the range this morning.

A. B. Merritt returned from Idaho, where he has mining interests, this morning.

Henry Mayhew, of Grand Marais, came in on the Dixon this morning.

E. J. West, Jr., manager of the Duluth Dry Goods company, returned this morning from a flying visit East.

Ned Smith leaves tomorrow for Cleveland, where he will be in the employ of the American Steel Barge company.

W. C. Agnew, general manager of the Mahoning Iron company, has taken a residence in Chester terrace and will occupy it with his family, they having arrived from Youngstown, Ohio.

Mrs. W. B. Davies, of Mankato, is visiting her daughter, Mrs. W. A. Riddle, at 316 Fourth street east.

CUT THIS OUT.

THE BOOK OF THE BUILDERS

Nine of these coupons of different dates and 25 cents will secure any part of this famous work. Five cents extra by mail.

APRIL 25.

Freimuth's

Stylish Shoes!
Comfortable Shoes!
Reliable Shoes!

The important question is not how cheap you can buy your footwear or anything else, (cheap stuff is not cheap at any price). The serious question is, how good a Shoe you can buy for a given amount? We do not claim to sell you Shoes at half price, but we do claim to sell high grade and stylish Shoes as low, and in many cases, lower, than they are sold in the largest cities in the land. We have styles that are confined to us exclusively for Duluth and that can't be duplicated in any other store, and they are all the

✳ Newest Of the New.

Note a Few Of our Special Prices for This Week:

210 pairs Ladies' Dongola Button Hand-Turned Shoes, either narrow toe or new Pic toe; regular price $4.50. For this week **$3.19**

Celebrated make of Wright, Peters & Co.'s hand-turned Cloth Top New Opera Toe Ladies' Button Shoes; regular price $5.00. For this week **$3.98**

Wright, Peters & Co.'s Ladies' Dongola Pat. Tip Hand-turned New Pic. Toe Shoes; regular price $5.00. For this week **$3.98**

Ladies' Dongola Pat. Tip Button Shoes, always sold by us at $3.50. For this week **$2.15**

Our new Congress Shoe in Tan or Black is acknowledged by all as the nobliest and dressiest Shoe ever shown in Duluth. Our price this week **$4.48** Don't fail to see this Shoe before buying.

Misses' Spring Heel Tan Button New Square Toe Last; regular value $2.00. This week our price **$1.49** Same in Child's, 8 to 11, at $1.24

Misses' Dongola Spring Heel Pat. Tip New Square Toe; Our regular price $2.00. This week only **$1.49**

176 pairs Child's Hand-Turned Dongola Spring Heel Button, size 5 to 8; regular price $1.00, for **69c**

Ladies' Hand-Turned Dongola Opera Slipper, sold by all dealers at $1.75. This week you can buy them for **$1.19**

Ladies' Tan Oxford Ties; Our $2.00 Oxfords, This week **$1.48**

Our $2.50 Tan Oxfords in Square or Pointed Toe, go this week for **$1.95**

Don't Miss This

opportunity to buy reliable and warranted Shoes at lower prices than you will pay for shoddy goods sold at fake sales.

FREIMUTH'S

Millinery Dept.

The great activity in this department is positive proof that we have combined again the three things that have always made this department so prominent, viz.:

The Proper Shapes, The Right Styles, The Right Prices!

No part of a lady's dress adds as much to grace and general good appearance as a pretty, stylish Hat, and ladies ought to be particular to get the latest and most stylish headwear they can acquire. **We always have the latest styles, the newest shapes and the truly fashionable things.**

SPECIAL SALE Tomorrow!

OF FLOWERS AND HATS.

1000 bunches Violets at **5c** a bunch.
500 bunches of velvet and silk Roses at **15c** a bunch.
500 bunches fine Roses with foliage, worth 50c at **25c**.
250 bunches French Roses, worth 75c, at **37c**.
500 bunches of very fine imported Flowers, worth $1.00, at **50c**.
400 Sailor Hats, cloth rim and fine straw crown, worth 75c each, price tomorrow only **38c**.
200 fancy braid untrimmed Hats, worth 75c, tomorrow only **25c**.
Children's Muslin and Chambry Sun Hats and Bonnets at very low prices.

I. FREIMUTH, PROP.

J. D. Ray Very Ill.

J. D. Ray is very ill and his family and friends are alarmed. His son, Robert C. Ray, who is sojourning in California, has been telegraphed to come home at once. A form of pneumonia growing out of an attack of la grippe is the trouble.

TOO LATE TO CLASSIFY.

FOR RENT, 10-ROOM HOUSE, MODERN improvements. 118 East Third street. Apply to J. C. Hessian, Palladio building.

FOUR ROOMS FOR RENT. 18 EAST Fourth street.

AUCTION SALE OF HORSES.

On Friday, April 27, at 10 a. m. at Batchelor's Stables, 122 West Second street.

6 horses weighing from 1000 to 1300 lbs and good workers and drivers; also four sets double harness. Above to be sold without reserve to highest bidder to satisfy chattel mortgage.

W. D. GORDON, Auctioneer.
Office 324 West Superior Street.
Parties having horses to sell at this sale, or arrange for at other, see auctioneer.

FOR RENT

119 East Superior Street. Fine business Block. Apply

RENWICK B. KNOX,
1 Exchange Building.

The Steamer DIXON

Leaves for Port Arthur and intermediate points tomorrow at 10 a. m.

THE BOHEMIAN CLUB . . . .

IN THE COMEDY
"OUR BOYS,"
AND THE FARCE
"PASHA OF PIMLICO"
AT
TEMPLE OPERA, ✳ Popular Prices: 25c, 50c, 75c.
Thursday, April 26.
Seats on sale Tuesday morning.

ONLY APPEARANCE
WAHLUND and JOHNSON
The World's Strongest Men
—WILL APPEAR AT THE—
PAVILION
FRIDAY EVENING, APRIL 27.
Assisted by Muhlbaur and Trautvetter's orchestra and others.
Wahlund's record is 4678 pounds. Lifts at every performance 18 men. Admission 50c reserved seats 35c. Tickets for sale at White Swan Drug Store and Swedish Book Store, 608 West Superior St.

DULUTH EVENING HERALD.

TWELFTH YEAR — WEDNESDAY, APRIL 25, 1894. — FIVE O'CLOCK EDITION. — THREE CENTS

A Home Institution Owned and Controlled by Duluth Men and Not Tributary to Any Eastern Management. Established in Duluth in 1881.

The BIG DULUTH

STORE OPEN MONDAY AND SATURDAY EVENINGS.

GREAT SALE!

OF MEN'S SUITS— $9.98

Grand Actual Values—$16.50, $ and $20.

—FOR—

NINE NINETY-EIGHT

Remember this is not a sale of a few odds and ends, but your choice of over 2000 new spring suits in handsome Blue and Black Serges, Cheviots and Clay Worsteds, Beautiful Cassimeres, Homespuns and Fancy Worsteds that we've been selling at $15 to $20, for this week your choice of the entire lot at

NINE NINETY-EIGHT

Spring Overcoats

Your choice of any Spring Overcoat in the house at $18, $20 and $22 for—

$13.98.

NOVEL ADVERTISING METHODS:

Attractive, useful; no cost to the boys. A choice of Ball and Bats, Knives, Wagons, Bows and Arrows, with each suit, Spring Overcoat or Reefer Jacket.

WILLIAMSON & MENDENHALL

Complete and Trustworthy Outfitters for Men, Boys and Children.

DO YOU KNOW?

You can get a Fine Spring Suit made for

$25.00.

Fine line of Spring Overcoats made in the latest style for

$25.00.

Also fine line of Trouserings at

$8.00 and up.

J. S. LANE,

403 Spalding House Block.

RAINY LAKE CITY . . . .

In the center of the new Gold Fields and of the extensive Timber District on Rainy Lake. Less than five weeks old and has a population of 500. There will be a big rush when spring opens. Saw mills now running, stamp mills being erected and many business houses and dwellings going up.

BEST BUSINESS LOTS, - - $250
FINEST RESIDENCE LOTS, - $100

Rainy Lake City Will be the Liveliest Point in America This Year.

RAINY LAKE IMPROVEMENT COMPANY,

W. C. SHERWOOD & CO., General Agents.

Rooms 612-613-614 Torrey Building, - DULUTH, MINN.

INDIANA'S FAVORITE.

An Enthusiastic Greeting Extended to ex-President Harrison at the State Convention at Indianapolis Today.

Hats and Handkerchiefs Were Waved and the Audience Arose to Its Feet Amid Cheers.

Platform Contains a Strong Endorsement of the Protective Tariff Policy and Roasts the Democrats.

INDIANAPOLIS, April 25.—The Republican state convention day opened clear and crisp, and although most all of the delegates were up all night working for their favorite candidates, they were sustained by enthusiasm and showed no signs of fatigue. It is the largest convention ever held in the state, and 1715 delegates filled the lower floor of Tomlinson hall. The alternates were partitioned off by a high board fence in the rear. The gallery on the right was reserved for ladies and there were hundreds of them present. The left galleries were occupied by the general public, and when the convention was called to order there were 6000 people present.

State Chairman Gowdy was at the headquarters in the Denison house early and was besieged by ticket-seekers. The chairman was unable to furnish any, however, as the last ticket was given out last night. The hall was elaborately decorated. A picture of ex-President Harrison was suspended immediately above the chairman's desk. Pictures of Blaine, the late Governor Morton, Governor McKinley, Garfield, Lincoln and Grant also adorned the walls. Great bands of tri-colored bunting crossed and recrossed the hall, and the general effect was by far most pleasing.

At 9 o'clock the doors were opened and the arduous labors of the corps of sergeants-at-arms began. The delegates were seated by districts so it was nearly 10 o'clock before they were properly arranged. The stage was decorated with red, white and blue streamers and on the front of the presiding officer's chair was a huge gilded eagle. At 9:30, a band located in the left gallery just over the stage struck up a series of popular and national airs, and thereafter outbursts of applause were frequent until the convention was formally called to order by State Chairman Gowdy at 10 o'clock.

When the venerable presiding officer, ex-Secretary of the Navy Richard W. Thompson, of Terre Haute, came on to the stage from the rear in company with Charles W. Fairbanks, the convention cheered him lustily. He was escorted to a seat next to Chairman Gowdy.

Chairman Gowdy asked the convention to rise and Rev. Dr. Coultas of this city offered a prayer. Before the echo of the prayer had subsided, a lusty-lunged delegate cried "Hurrah for Harrison." The report of the committee on credentials and permanent organization was then adopted. The report as adopted provided that "the rules of the Fifty-first congress as adopted and applied by Thomas B. Reed and lately entered by the present congress should govern."

Ex-Secretary Thompson, in his speech, said that his work was nearly done—that he was no longer a boy. He urged the state Republicans to work zealously for success in November; advocated a protective tariff and deplored the present condition of affairs and charged it to the misgovernment of the party now in power.

Pandemonium followed the appearance of ex-President Harrison, who followed the presiding officer. Hats and handkerchiefs were waved and the audience arose to its feet amid cheers. In his speech Gen. Harrison paid a tribute to Presiding Officer Thompson.

The report of the committee on credentials was then read and adopted. The committee on resolutions reported the platform which was adopted and is as follows:

We, the Republicans of Indiana in delegate convention assembled re-affirm our faith in the progressive principles of the Republican party. We believe its politics, past and present, best calculated to promote the happiness and prosperity of the people.

The administration of President Harrison and the congressional legislation of that party were wise, pure and patriotic, and we point to the marked contrast between the home and foreign policies of that administration and the present travesty on government inflicted on the whole people.

We believe in the Republican doctrine of protection and reciprocity which furnishes a home market for the productions of our factories and our farms, and protects the American laborer against the competition of the pauper labor of Europe. We denounce the unwise and unpatriotic action of the Democratic party in attempting to eliminate the reciprocity principle from our tariff system, thereby closing a large foreign market to products of American farmers and depressing agricultural interests.

We denounce the present attempt of a Democratic congress to overthrow and destroy the American industrial system, a course, that, with the general fear of a violent readjustment of the country's business to a free trade basis, has increased the national debt and has plunged the country into the most disastrous business depression of its history; has closed large numbers of banks and factories throughout the country; has thrown an unprecedented number of American citizens out of employment; has compelled thousands of able-bodied and industrious men to humiliate themselves by asking for charity and has filled our broad land with free soup-houses and food markets.

We believe in a currency composed of gold, silver and paper, readily convertible at a fixed standard of value and entirely under national control; and we favor the imposition of increased tariff duties upon the imports from all countries which oppose the coinage of silver upon a basis to be determined by an international congress for such purposes. We denounce the avowed purpose of the Democratic party to restore the era of "wild-cat" money.

We believe in a liberal construction of our pension laws, and we condemn the unjust policy of the present administration of depriving ex-soldiers of their pensions without a hearing; a policy intended to cast odium upon loyalty and patriotism. We believe it to be the duty of the state, as well as the nation to make suitable provision for the care and maintenance of all indigent soldiers, their wives and widows. We, therefore, favor the establishment by the state of a suitable soldiers' home for the reception of such soldiers, their wives and widows, as may be overtaken by adversity.

We demand a rigid enforcement of all existing immigration laws by the national government and demand such further legislation as will protect our people and institutions against the influx of the criminal and vicious classes.

We denounce the unpatriotic action of the Cleveland administration in hauling down the American flag at Hawaii and condemn the arrogant assumption of power displayed in the effort to restore a tyrannical queen over a free people who had thrown off the yoke of despotism.

We condemn the outrageous bargain and sale of federal patronage by the Cleveland administration, in its unblushing efforts to usurp the prerogatives of the legislative branch of the government to force a favorite measure through congress and compel the confirmation of presidential appointments by the senate.

We condemn the reckless and extravagant administration of the financial affairs of this state whereby the people are subjected to unjust and unnecessary taxation, by an increased assessment of property and increased rate of taxation, and by a multiplication of offices to be supported by the taxpayers of the state. We believe that the benevolent, educational and correctional institutions of the state should be placed under non-partisan control.

We believe in such legislation, state and national, as will protect the lives and limbs of employes of railways, mines and factories. We condemn the policy steadily pursued by the Democratic legislature of Indiana in so gerrymandering the state as to deny to the people a fair representation of their views in the state legislature and national congress, thus imperilling the foundations of our institutions.

Balloting for candidates was then proceeded with and the first ballot was taken for secretary of state. There were no nominating speeches. There were five candidates as follows: Aaron Jones, of South Bend; A. D. Owen, of Logansport; J. E. Watson, of Rushville; M. H. Sulzer, of Madison; James Packard, of New Albany. Of Marion county's 130 votes, 35 went to Watson, the largest number any one candidate received.

Owens was nominated for secretary of state on the fourth ballot.

CONFERRING WITH HILL.

The Great Northern Strikers in Conference With President Hill, but No Decision Reached Yet.

ST. PAUL, April 25.—President J. J. Hill, of the Great Northern railway, met the strikers' conference committee at 11 o'clock and the settlement of the strike or a final decision of the men in favor of arbitration will probably soon follow.

The committee continued in conference with President Hill until after 12 o'clock, when, no decision having been reached, they adjourned until 2 o'clock this afternoon. The men insist on the schedule of wages in force prior to last August.

New Electric System.

NEW YORK, April 25.—The construction of 100 miles of new trolley lines in Brooklyn, for the Nassau Electric Railway company, which is known as the Flynn road, will be begun in a few days. The new lines will run from the various ferries to Fort Hamilton, Bath Beach, Bensonhurst, Manhattan Beach, Sheepshead Bay, Canarsc and Flat Lands.

Ocean Steamships.

New York—Arrived: Black Prince, from Liverpool; Teutonic, from Liverpool.

Queenstown—Arrived: Majestic, from New York for Liverpool.

CUT THIS OUT.

STAGE CELEBRITIES.

This Coupon with two others of different dates, and Ten Cents is good for one part, containing twenty portraits, of the.....

Marie Burroughs Art Portfolio of Stage Celebrities . . . . . .

Two Cents extra must be sent if ordered by mail

THE EVENING HERALD, Wednesday, April 25.

CUT THIS OUT.

THE TROOPS OUT

Col. Swayne Instructed to Use the United States Troops to Intercept the Montana Mob.

Troops From Fort Keogh Will Arrest Hogan's "Army" and Restore the Northern Pacific's Property.

Deputies Tried to Arrest the Coxeyites Near Billings and Two Men Are Reported Killed.

The Garrison at Fort Keogh Under Arms and Will Try to Stop the "Army."

WASHINGTON, April 25.—The strong hand of the national government at last has been extended to check in their mad career the lawless mob of Coxeyites who have seized upon a train on the Northern Pacific railway at Butte, Mont., and started eastward. The government no longer will wait upon the tardy movements of state officials, and today Col. Swayne, who is in command of the department of Dakota, in the absence in Europe of Gen. Merritt, was instructed to use the United States troops to intercept the mob and restore the road's property.

This action follows closely upon Attorney General Olney's telegram of instructions to United States Marshal Bede at St. Paul. There is no legal difficulty in the way of governmental action at this stage, as the railroad's property is now in the hands of the United States courts. There are sufficient forces of United States troops at St. Paul and at Bismarck on the line eastward of the train seizers, and it is expected they will be stopped at one of these points.

It cannot longer be denied that the peculiar movement now in progress throughout the West has aroused the apprehension of the national authorities. As long as the numerous "armies" and other organizations conducted themselves in a peaceable and law-abiding fashion, there was no disposition to interfere with them. But as the true character of the agitators is revealed by such acts as the seizure of trains, and other lawless doings, it is made evident to the officers of the government that they can no longer stop at a policy of non-interference.

Further trespass on vested rights and the good order of the community probably will be severely repressed whenever, by violation of United States laws, the national government finds itself justified in acting.

TROOPS AT FORT KEOGH.

They Will Try to Intercept the Hogan "Army."

ST. PAUL, April 25.—The orders to the troops at Fort Keogh say nothing about firing on the train seized by the Coxeyites and it is not thought such action will be necessary. A special train has been ordered to be held in readiness at Fort Keogh, and in case the Coxeyite train is run straight through, notwithstanding possible obstructions, the special, with a force of troops, will follow and arrest the Hogan "army" at the first opportunity.

Running at twenty-five miles an hour, as they were when last reported, the Hogan train will not reach Fort Keogh until 6 o'clock tonight, but if they increase speed as they did coming over the mountains, they may reach there in the middle of the afternoon. They replaced their former engine at Livingston with the best one to be found in the round house there.

A Miles City, Mont., dispatch says: Col. Page, of the Twenty-second infantry, commanding at Fort Keogh, two miles from here, has received orders to stop and hold Coxey's Montana army, and the garrison is under arms. The Coxeyites are expected at Keogh between 4 and 5 o'clock this afternoon.

DEPUTIES OVERPOWERED.

A Fight and One Man on Each Side Reported Killed.

HELENA, Mont., April 25.—Deputy marshals attempted to arrest the Coxey army near Billings. A fight ensued. One man on each side is reported killed. Deputies are reported overpowered and disarmed by the Coxeyites.

[Earlier dispatches will be found on page 2.]

HAD A NARROW ESCAPE.

Five Log Drivers at Red Lake Falls Almost Drowned.

ST. PAUL, April 25.—A Red Lake Falls, Minn., special to the Dispatch says Walker's boat Wanegan was caught in a log drive of 12,000,000 feet and passing over Holmes dam was wrecked today.

Five drivers on the Wanegan, Joe Flair, Louis Lacomb, Joe Cyroy, Norman Bottineau and Fred Cye barely escaped with their lives. The boat was going to pieces and the sinking men were rescued with flatboats.

"Old Sport" to Marry.

CHICAGO, April 25.—"Old Sport" Campana one of the best known sporting characters in the sporting world, has secured an application for a marriage license and will be married today. The prospective bride is Mary J. Dalton, who, "Old Sport" informed the marriage license clerk, is his divorced wife from whom he was separated several years ago.

Two People Suffered.

CHEBOYGAN, Mich., April 25.—The Union house, an old frame building, burned shortly after midnight last night. Dr. Howell, a surgeon, and a woodsman named Clune were suffocatad.

"VELVET" FOR SUPERVISORS.

Serious Charges Against County Officials at Sioux City.

SIOUX CITY, Iowa, April 25.—The citizens' committee that has for several months past been engaged in an investigation of the methods of the county officials has filed a petition asking an injunction to restrain the board from issuing $258,000 of county bonds, for which the board has already asked for bidders.

The committee has had an expert engaged in examining the records of the county and he find that as a result of the grossest mismanagement the county has been run in debt $250,000 in three years.

He shows that many thousands of dollars in the accounts have been drawn in the names of people who do not exist or, in cases where they do exist, make affidavits that they never received a cent of the money produced from them.

The money secured on them was divided among the supervisors, according to the expert. In other cases the board was in the habit of paying twice for the same work, the "velvet" being divided among the members.

The report was submitted to a committee of fifty of the leading taxpayers of the county, who decided to prosecute the supervisors and take measures to send them over the road if possible. The petition for an injunction is only the first step in the matter.

A COMPROMISE REACHED.

Amendments to Be Made to the Tariff Bill Which Will Be Passed in June.

WASHINGTON, April 25.—Senator Brice is authority for the statement that a compromise tariff bill has been agreed upon, which is reasonably certain to be adopted by congress early in June. It will take the form of senate committee amendments to the pending bill.

Senator Brice would not indicate any any of the changes the amendments will effect, further than it was its aim to secure a reduction of about 30 per cent from the McKinley law.

Senator Jones, of the finance committee, said no compromise has yet been reached, but he was hopeful that it would be done soon and upon a basis that would ensure the passage of the bill.

S. M. OWEN FOR GOVERNOR

The Populists Will Nominate Him and the Democrats Are Expected to Give Their Endorsement.

ST. PAUL, April 25.—[Special to The Herald.]—The Populist state central committee in session here today decided to hold the next state convention at Minneapolis not later than July 10, the exact date to be fixed later.

S. M. Owen is the unanimous choice of the committee for governor. The Democrats are expected to endorse him, but the Populists say they will not trade other offices for the endorsement.

INTIMIDATING WORKMEN.

Mobs of Strikers Again Marching in the Coal Region.

CONNELLSVILLE, Pa., April 25.—The strike is spreading and almost every plant in this section has closed down. Mobs of strikers are again marching through the region to intimidate workmen, but so far no violence has been committed.

Many men were prevented from going to work today by their wives, who feared the vengeance of the strikers. Serious trouble is expected and deputies are on guard at many places.

GRASSY POINT BRIDGE BILL.

Called Up In the Senate by Senator Vilas and Passed Today.

WASHINGTON, April 25.—[Special to The Herald.]—Senator Vilas today called up and secured the passage of the bill for the bridge over the St. Louis river at Duluth known as the Grassy Point bridge.

Both these bridge bills are now awaiting the president's signature, Maj. Baldwin's bill for a bridge at Connor's and Rice's Points having passed the senate last week.

The Freedmen's Missions.

PITTSBURG, April 25.—The annual report of Rev. J. J. Beacom, D.D., treasurer of the board of Freedmen's missions of the Presbyterian church, has been completed and will be presented to the general assembly which meets at Saratoga in May. The report shows a gratifying improvement in the financial condition of the assembly and a legacy is shortly expected that will cover the debts which now amount to $125,000. The board has 300 missions under its care at present.

A Victory for Strikers.

UNIONTOWN, Pa., April 25.—The strikers scored their first victory last night by the Atlas Coke company signing the scale as demanded by the Scottdale convention. The plant supplies Ohio furnaces. Their men will go to work at the advance today. This victory will lead to renewed vigor in bringing out the other men who refused to strike today.

A Deputy Sheriff Killed.

GUNNISON, Col., April 25.—Deputy Sheriff John Meyers was killed by Nick Myers, a ranchman whom he was endeavoring to arrest near Razor creek, twenty miles east of here. Nick Myers and Samuel Parrott, neighbors, had trouble over some ditches, and Parrott swore out a warrant for the arrest of Myers, which the deputy was about to serve when killed.

Colorado Miners to Quit.

DENVER, April 25.—Although Colorado mine owners profess to believe the strike will not spread in the state, Coal Inspector Reed has received positive information that the miners will go out within a few days.

FREIMUTH'S

CLOAK AND SUIT DEPT.

Great selling in this department now—it is a sort of a beehive from morning until eve. The reason of this activity is our large assortment of truly stylish, well made garments; all sold at uniformly low prices.

TOMORROW

will be a most active day, caused by the

Extremely Low Prices

we are naming for this day.

Ladies' Capes—28 of them, made of good quality Habit Cloth in brown, navy and black, at less than the price of the cloth, namely..... 1.98

Ladies' Capes — Much better trimmed and made of better cloth than the above; that would be low at $5.00, go tomorrow at..... 3.50

Ladies' Capes—100 of them to select from, that were made to sell at $6.50 and $7.50, go tomorrow at 5.00

Ladies' Capes—About 75 of them in black, navy, tan and brown; made to sell at $9.50 and $10.50, will sell tomorrow at 7.00

Women's Jackets — Made in the very latest style from good quality Kersey Cloth, that would be cheap at $4.50; price tomorrow, only..... 3.25

Women's Jackets—In about half a dozen styles in black, navy and brown, all as well finished as any $7.50 Coat; go tomorrow at..... 5.00

Women's Jackets — In tan, black and navy, good seller all season at $7.75; go tomorrow at..... 5.75

Women's Jackets—Made of fine Diagonal Kersey or Covert Cloth, free and quick sellers at $9.00 and $10.00; for tomorrow only..... 7.75

Women's Jackets—A great value; tomorrow at..... 10.00

Ladies' Suits.

None of those that are made on the 2-minute-a-mile order, but suits that are made as carefully and correctly as your expensive dressmaker would turn out, but not half as costly.

Tomorrow We Will Sell

Ladies' Suits—Well make out of soft quality Wool Serge, well worth $8.00; at only..... 5.75

Ladies' Suits—Made out of fine quality Serge in navy and black and assorted fancy Suiting; a very stylish garment, cheap at $10.00, tomorrow only 7.85

Ladies' Suits—Made of silk-mixed Scotch Suiting, stylish enough for any occasion; that would be low at $13.50; price tomorrow, only..... 9.50

Ladies' Suits—At $10.50, $12.50, $15.00, up to $30.00; all at less than you could hire the making.

Shirt Waists.

We are again selling the Derby Waists. There are none that are as stylish as the Derby.

China Silk Waists, in navy and brown, cheap at $5.00; only 3.50

Percale Shirt Waists, sold everywhere at 75c; go tomorrow at..... 50c

Ladies' Percale Shirt Waists, serpertine style, sold at $1.00; tomorrow, only.. 75c

Ladies' Skirts at Low Prices Tomorrow.

I. FREIMUTH

THE CAPITAL GOSSIP

The North American Commercial Company Has Presented Claims Regarding the Bering Sea Sealing Matter.

Company Claims to Have Been Damaged to the Amount of One Hundred Thousand Dollars.

Number of Skins Which May be Taken During the Coming Season to be Decided.

WASHINGTON, April 25.—Secretary Carlisle has fixed Monday as the time when he will give a hearing to J. C. Carter, of New York, counsel for the North American Commercial company, on several questions now pending regarding the Bering sea matters. One of the questions to be argued is the liability of the government for losses sustained by the company by reason of the scaling down of the number of skins that might be taken under the existing contract.

This contract authorized the taking of 100,000 skins yearly, but since the complications arose with the British government over the question of pelagic sealing, this number has been reduced from year to year until last year, when the maximum number was fixed at 75,000. The company, by reason of this arbitrary action of the government, claims to have been damaged to the amount of about $100,000.

Another question to be discussed will be the number of skins which may be taken during the coming season. It is understood that the company's supply vessels will leave San Francisco for the seal islands on May 18, and hence it is probable that all of the questions will have been settled before that time.

The United States consul at Paso del Norte, Mex., in a recent communication to the department of state, calls attention to an error in the official publications, wherein it was stated that the new Mexican tariff act admitted free goods of less value than $50. As a matter of fact, it reduced from $100 to $50 the value of single packages that might be received from towns opposite Mexican custom houses upon "permits of importation" without requiring consular invoices.

Delegate Joseph, of New Mexico, says that the status of the bill admitting New Mexico to statehood is not helped by the new quorum-counting rule. The new rule insures a quorum only on a yea and nay vote; but the New Mexico bill is pending under a special order made last December giving it the right-of-way during the second morning hour. This requires a vote by tellers and the new quorum-counting rule does not apply to a vote by tellers. This parliamentary situation makes it impossible to pass the New Mexico bill for the present and it also discloses a weakness in the new rule.

Two distinct investigations of Pacific railroad affairs are in progress before the house committee. The Pacific roads committee is considering the main question of settling the great debt due the government. Representative Boatner also has a sub-committee from the judiciary committee considering the Boatner resolution for beginning suits against individual directors of the Pacific railways.

There is no conflict between the two investigations for although they are on parallel lines, one is against the roads, while the other is against individuals connected with the roads. Chairman Reilly, of the Pacific roads committee, thinks the report from the main investigation will be broad enough to cover the question of individual liability of directors, as well as the settlement of the Pacific debt.

He Shot His Wife.

LEBANON, Ind., April 25.—Ed Workman quarreled with his wife yesterday. He forced his wife to give him some money and started from the house. His wife followed him, when he turned and fired three shots at her, all taking effect. Workman supposed he had killed his wife and fired two shots into his own head but will recover. His wife is mortally wounded. He is the son of a Methodist preacher.

Cottolene

The new vegetable shortening is the most popular food product of the day. Its use means good food, good health and a goodly saving in the end. Since the introduction of Cottolene, lard has no longer place in food or kitchen.

Cottolene

serves every purpose of lard, and serves it without grease, odor or indigestion. Those who have given Cottolene a fair trial never go back to lard. Be sure and get the genuine. Don't let any dealer palm off any of the many worthless imitations on you.

Sold in 3 and 5 pound pails.

Made only by

The N. K. Fairbank Company,

CHICAGO.

ATROCITIES IN BRAZIL.

Charges Made That Rebels Taken Prisoners Were Beheaded.

NEW YORK, April 25.—The Herald's Buenos Ayres dispatch says: A dispatch from Desterro, Brazil, says that M. Beutte, a well known French engineer, who was in Admiral De Mello's service, is among the prisoners who have been sent to Rio Janeiro. In a letter to President Peixoto, Governor Moire, the new governor to San Jaquinta, says that a great part of the state is still in the possession of Gen. Sarava Guille. The correspondent in Porto Allegre sends word that troops under command of Gen. Sampio have marched from Petkos to check the insurgents at Bage, while a column under Gen. Telles has started to cut off Gen. Saraiva's retreat from Santa Catherina.

Dispatches from Rivera give details of alleged atrocious treatment of prisoners taken by Gen. Hippolyte after his victories in Rio Grande do Sul. It is charged they were decapitated. A paper published in Livremento asserts that when a sister of Carlos Last, a 12-year-old drummer boy for the rebels, pleaded that his life might be saved, his head was struck off in her presence.

It has just been learned that the Brazilian insurgent refugees on board the Portuguese warship Albuquerque attempted to start a mutiny. The Portuguese marines wounded several of the rebels and the ringleaders were put in irons. Instructions have been sent by the Uruguay government to its minister to England to go to Washington and try to obtain the free entry of fruit into the United States.

IT LOOKS LIKE MURDER.

A Woman Found Dying With a Stab Wound in Her Breast.

NEW YORK, April 25.—Even Lu Hass, a married woman, aged 27 years, was found in her room with a stab wound in the right breast. She was in a dying condition and was removed to the Manhattan hospital. Her husband was in the room with blood on his clothing that led to the theory that he had stabbed her.

A large bread knife lay on the floor. It was covered with blood. The man denied having injured his wife and she says that she had stabbed herself. The doctor says she cannot live. The husband was arrested.

ANNEXATION OF SAMOA.

England Thinks This Country Will Raise Little Objection.

LONDON, April 25.—Commenting on the Samoan question the Globe this afternoon says that it may be doubted whether the government at Washington will raise much objection to the annexation of Samoa by Great Britain.

American opinion, according to the Globe, as shown over the Hawaiian affairs, will be greatly opposed to the idea of mixing up in Pacific politics. Continuing the paper says: "German patriotism is already up in arms, the newspapers urging the emperor to take the islands without more ado, but whatever course is eventually taken it is absolutely essential that it should have the united sanction of the three powers."

Miners Induced to Quit.

ST. LOUIS, April 25.—About 200 miners from along the Mobile & Ohio railroad marched to the Valley and Gulf mines at Sparta today and peaceably dissuaded the miners who were there at work and who evidently were disinclined to quit work, to join the strike. The miners at Percy, Roseborough and Sparta are now all in obedience to the general order of the strikers.

Will Have a Military Trial.

SEATTLE, Wash., April 25.—Maj. Gen. Nelson A. Miles is visiting in this city on a pleasure trip of the Pacific coast and will leave tomorrow on his homeward trip. He states that charges have been preferred against Lieut. Maney, the slayer of Capt. Hedberg, and he will have a military trial on the charge of conduct prejudicial to the discipline in the service.

Wreck of a Sealer.

SEATTLE, Wash., April 25.—News of the wreck of the sealing schooner Henry Dennis, on the Japan coast, has been received here. The crew, outfit and catch were all saved. The Dennis was the track schooner of the sealing fleet and carried a crew of six famous hunters. She was valued at $12,000.

College Yacht Race.

CAMBRIDGE, Mass., April 25.—The Harvard Yacht club has sent to Commodore Buck, of the Yale club, an acceptance of the challenge for a race at New London on the day after the Yale-Harvard boat race on the Thames. The program of the race and other arrangements will be arranged at a meeting of the representatives of both clubs soon.

A New Pipe Line.

CINCINNATI, April 25.—A special to the Commercial Gazette from Elwood, Ind., says it is announced that the syndicate at the head of the Ohio and Indiana Pipe Line company, capitalized at $1,000,000, will construct a pipe line to St. Mary's pumping station for the supply of Central and Western Ohio.

Frank Hatton Improved.

WASHINGTON, April 25.—Frank Hatton, editor of the Washington Post, who was stricken with paralysis yesterday, is some better today. His physicians report that he passed a fairly comfortable night and that his condition gives a slight ground for encouragement.

Prominent German Dead.

LONDON, April 25.—A dispatch to the Standard from Berlin announces the death of Baron Hans von Unruhe-Bomst, one of the founders of the Free Conservative party.

Baseball Yesterday.

Cincinnati, 0; Cleveland, 1.
Louisville, 7; Pittsburg, 3.
St. Louis, 9; Chicago, 5.
Washington, 6; New York, 3.
Baltimore, 15; Boston, 3.
Brooklyn, 5; Philadelphia, 22.

Real merit is characteristic of Hood's Sarsaparilla, and is manifested every day in the remarkable cures the medicine accomplishes. 11

Wyckoff, Seamans & Benedict (Remington Standard Typewriter) have removed their office to the store of Chamberlain & Taylor, 323 West Superior street, where they will continue to carry a complete line of typewriters and supplies.

CAUGHT AT COLUMBUS

The Train Stolen by Hogan's Army of Coxeyites in Montana Was Overtaken Early Today.

The United States Marshal and a Large Force of Deputies Caught Them at Columbus.

They Had a Special Train Which Made Fast Time and Ran Down the Runaways.

ST. PAUL, April 25.—Hogan's army of Coxeyites from Butte, Mont., that left Livingston, Mont., at 7:30 last night reached Columbus, fifty miles this side of Livingston, and went into camp, spending the night there. The United States marshal with a large force of deputies started after the runaways yesterday and when the Hoganites were at Livingston, the officers were only one hour and 120 miles behind them.

The special train bearing the officers made fast time and overtook the stolen train at Columbus early today. Nothing later has yet been learned.

Later—When the seventy-five deputies reached Columbus and discovered the 500 Coxeyites, who are most hardy miners, reckless of consequences and determined to proceed, they found their authority was as little regarded as their force was insufficient. The Northern Pacific officials were advised of the situation and they ordered that no attempt be made to stop the train at Columbus and it again started from there coming this way.

During the early morning General Manager Kendrick, of the Northern Pacific, has been closeted with Col. Swayne, commanding this department of the United States army, and it was decided to attempt to stop the train and seize the men before reaching Miles City. Fort Keogh is near that city and troops have been ordered to seize the train on its arrival there.

TO GUARD THE TRAINS.

Deputy Marshals Being Sworn In by the Washington Marshal.

SPOKANE, Wash., April 25.—An order has been issued by Judge Hanford, of the United States court, directing Deputy Marshal Vinson to swear in a sufficient force of deputies to guard the trains of the Northern Pacific road from seizure by the Commonweals.

This action was taken because of a report that a concerted movement was on foot to seize trains at Spokane, Seattle and Tacoma.

ANOTHER ARMY TO START.

One Thousand Men Will Start from Seattle This Evening.

SEATTLE, Wash., April 25.—The Northwestern industrial army, 1000 strong, made up largely of men who came to the Northwest to work on the Great Northern and the Everett & Monte Cristo railways, will start this evening for Washington city.

Hopes are entertained of securing transportation from the Northern Pacific, but failing in this arrangement, the evident intention is to board the first eastbound freight train. The army is organized in fourteen companies of about sixty men each.

Part II of the "Book of the Builders," now ready.

An Editor Nearly 50 Years

Says Hood's Sarsaparilla is a Sterling and Valuable Remedy.

Mr. E. A. Norris
Fitchburg, Mass.

A man who has had nearly half a century of experience in newspaper life is certainly capable of judging between the valuable and the worthless. Hence we highly value the following statement from Mr. Erasmus A. Norris of Fitchburg, for nearly 50 years editor of Massachusetts and New Hampshire newspapers:

"C. I. Hood & Co., Lowell, Mass.:

"Gentlemen: In 1887, after a sickness of two years, I was given up by our best physicians, who considered my case hopeless, my age, 65, being against me. But by taking Hood's Sarsaparilla I was able to get about and do a little light work. It seems almost a miracle, in my case, that after using Hood's Sarsaparilla in the fall, on the first day of January I engaged for the city of Fitchburg to take the record of the births. I accomplished this with comparative ease, being out in the

Unusually Severe Weather

of winter, working each day, and have been able to do a fair day's work every day since. Several members of my family have taken Hood's Sarsaparilla, and always with marked benefit. Hood's Sarsaparilla is as staple as

Hood's Sarsaparilla Cures

flour in our house, and its presence almost as indispensable. I find that nearly every medicine deteriorates, but Hood's keeps up the quality all these years that I have known it. It is certainly a sterling and invaluable remedy. I can hardly imagine what I should have done without it." ERASMUS A. NORRIS, No. 7 Lincoln St. Fitchburg, Mass. Get HOOD'S.

Hood's Pills are hand made, and perfect in proportion and appearance. 25c. a box.

A HEAVY SICK LIST.

Many Men at Washington in and Out of Congress Are Ill.

WASHINGTON, April 25.—The sick list of men in and about congress is reaching remarkable dimensions. Senator Stockbridge is slowly recovering from a severe illness at Chicago. Representative Simpson, of Kansas, is not yet convalescing. Representative Schermerhorn's condition still excites the apprehension of his friends.

Representative Braman, of Maryland, is at his home with an organic trouble which gives no hope of his return to congress. Representative Graham, of Brooklyn, has not taken his seat owing to continued illness since his term began. Representative Brown, of Indiana, is still ailing from his recent serious attack.

Representative Wilson, of West Virginia, has about recovered but cannot resume congressional work for many weeks. Added to this is the sudden stroke of ex-Postmaster General Hatton, and the death of "Billy" McGarrahan, both well known congressional figures.

QUARTERS FOR THE COXEYITES.

Mr. Boen Has a Resolution Before the House on This Subject.

WASHINGTON, April 25.—Representative Boen's resolution to allow Coxey's army the use of government reservations and United States army tents was referred to the military committee, where it is likely to remain.

There will be a committee meeting on Friday, but it is doubtful whether the resolution will be acted on or even considered. This will be the last meeting before the army is scheduled to arrive. Mr. Boen is considering the advisability of getting the subject before the house as a special privilege question affecting the peace and safety of members.

One Oath as Good as Another.

WASHINGTON, April 25.—The house committee on invalid pensions has decided to report favorably a bill providing that in the establishment of claims for pensions, the oath of a private or non-commissioned officer shall not have any less weight than if such witness had served as a commissioned officer. The present practice of the department accords to the testimony of a commissioned officer the same weight as to that of two privates.

Smallpox in Arkansas.

TEXARKANA, Ark., April 25.—For some time a contagious malady has been engaging the attention of the city authorities on the Arkansas side. The board of health has now officially declared the malady to be smallpox. The board will secure a pest house for the isolation and treatment of all afflicted persons. At present there are twenty-seven cases, confined to negroes. Four have died.

Charged with Manslaughter.

MONTEREY, Cal., April 25.—Foreman Luce of the coroner's jury yesterday swore out a complaint against Third Officer Ryfkelg, of the wrecked steamer Los Angeles, charging him with manslaughter in having slain S. H. Sheridan, without malice. Sheridan was one of the victims of the wreck. Ryfkelg was arrested and his bonds fixed at $5000.

Untrue Railway Rumor.

CHICAGO, April 25.—A rumor has been afloat in railroad circles that the Rock Island had purchased the Atlantic & Pacific road. R. R. Cable, president of the Rock Island road, said last night: "There is not a word of truth in the story. We have not purchased the Atlantic & Pacific and have not even thought of doing so."

Will Use Puget Sound Coal.

FAIRHAVEN, Wash., April 25.—Eight vessels of the Bering sea patrol fleet have been ordered here to take coal sufficient for a voyage to Alaska. The Yorktown will arrive Friday. The order is the outgrowth of the test recently made of Puget sound coal.

A Capitalist Dead.

SAN DIEGO, Cal., April 25.—Joseph W. Clements, a capitalist and ranchman who came here seven years ago from St. Louis, died yesterday after a short illness. The deceased was of one of the most prominent families in St. Louis.

All Are Registering.

KANSAS CITY, April 25.—Only two Chinamen out of the 136 who are known to live in this district have failed to comply with the registration law and it is known that these two intend to register within the period allowed by the statute.

Mining Man Dead.

DEADWOOD, S. D., April 25.—Thomas H. White, a well known man in mining circles and who was instrumental in placing the Welcome Mine company and other properties with a Canadian syndicate, died last evening.

Urging Carnot to Run.

LONDON, April 25.—A dispatch to the Chronicle from Paris says that the friends of President Carnot are trying to persuade him to reconsider this intention of withdrawing his candidacy for re-election.

Congress of Miners.

LONDON, April 25.—A special dispatch to the Standard from Berlin says that the United States will be fully represented at the united congress of miners that is to be held in Berlin during Whitsuntide week.

Guilty of Murder.

PENSACOLA, Fla., April 25.—The jury in the case of Thomas Trainer, charged with the murder of C. S. Huff and wife, have rendered a verdict of murder in the first degree.

St. Paul-Minneapolis.

The fast train of the Eastern Railway of Minnesota, leaving Duluth 1:00 p. m., reaches Minneapolis at 6:25 p. m. with no change of cars and in advance of afternoon trains by other routes.

The finest of buffet parlor cars, the entire train running through to Minneapolis and St. Paul.

City ticket office, 432 West Superior street.

Passenger depot, Sixth avenue west and Michigan street.

Great assortment of ready made hats, cheaper than elsewhere, at Fourth street millinery parlors First avenue east.

One dime, three coupons. That is all it takes for readers of The Herald to secure a part containing twenty elegant portraits of actors and actresses in "The Marie Burroughs Art Portfolio of Stage Celebrities. Eight parts ready—No. IX ready tomorrow.

THE $5.00 RATE

Offered by the Copeland Physicians Will be Withdrawn May 1st.

Those Intending to Take a Course of Treatment Should Avail Themselves of the $5.00 Rate Now.

All those who apply for treatment before May 1st will be treated till cured and furnished with all medicines necessary, at the uniform rate of $5.00 per month.

Skin Diseases of Seven Years' Standing Cured in One Month.

It was a small expenditure and it went for a good cause and in the proper direction. Five dollars for the complete cure of a skin disease that was of seven years' duration. Isn't that reasonable enough? Recently a gentleman stepped into the Copeland Medical Institute in the Lyceum building and said: "Doctor, I see quite a number of testimonials in the papers from people that you have cured. I want to do a good turn to somebody and I want to add my testimony to the list. I know there are lots of people that suffer as I did and I want them to be cured as I was." When questioned further he said: "I suffered from a skin disease of the upper lip for over seven years, during which time I had it treated almost constantly by various physicians, but nothing seemed to meet the case. My lip was greatly swollen and covered with an eruption that would itch and burn by turns, making it a source of great annoyance. I was never wholly insensible of it, either night or day. The roots of the hair became diseased and the hair would die and fall out. I was in a great distress of mind because I was afraid it would run into a cancer. But those fears have since left for my lip is all healed over and my mustache has come out bright and fresh as ever. After using the treatment two weeks the eruptions and soreness had disappeared and in one month I was completely cured of a trouble that had existed seven years. I think such services deserve commendation." The gentleman's name James J. O'Brien, he is a fireman connected with No. 7 engine house, Duluth, Minn.

Skeptics can go and see him or drop him a line when he will be glad to corroborate the foregoing facts.

THEIR REFERENCES.

The Copeland physicians have been practicing in Duluth almost two years, during which time they have treated and cured hundreds of people residing at the head of the lakes. No better treatment could be had anywhere for the diseases they make a specialty of, and nowhere are the charges as low.

$5.00

BEFORE MAY 1st.

ALL THOSE WHO APPLY FOR TREATMENT BEFORE MAY 1, WILL BE TREATED TILL CURED AND FURNISHED WITH ALL MEDICINES NECESSARY, AT THE UNIFORM RATE OF $5 PER MONTH.

COPELAND MEDICAL INSTITUTE,

Lyceum Building, Duluth.

W. H. Copeland, M.D., H. M. Hunt, M.D., and F. C. Dronning, M.D.

SPECIALTIES:
CATARRHAL DISEASES,
SKIN DISEASES,
NERVOUS DISEASES.

Office hours—9 to 11 a.m., 2 to 4 p.m., 7 to 8 p.m. Sunday, 9 a.m. to 12 m.

If you live at a distance write for symptom blank.

NOTICE OF MORTGAGE SALE—

Default has been made in the payment of the sum of twenty-four and 50-100 dollars, interest, which became due and payable on October 1st, 1893, and in the payment of a like amount which became due and payable as interest on April 1st, 1894, all of which is yet owing and unpaid upon a certain mortgage and mortgage note, duly made and delivered by Thomas Dowse and Mary A. Dowse, his wife, of Duluth, Minnesota, mortgagors, to American Loan and Trust Company, of the same place, mortgagee, bearing date the 10th day of October, 1892, and duly recorded in the office of the register of deeds in and for St. Louis County, Minnesota, on the 17th day of October, 1892, at 8 o'clock a. m., in Book 34 of mortgages, on page 537, which mortgage and the debt thereby secured were duly assigned by said American Loan and Trust Company to the undersigned Massachusetts Loan and Trust Company, which is now the owner and holder thereof, which assignment of said mortgage was made by written instrument, bearing date the 15th day of May, 1893, and duly recorded in the office of said register of deeds on the 1st day of March, 1894, at 8:30 o'clock a. m., in Book 117 of mortgages, on page 365.

And whereas, said default is a default in one of the conditions of said mortgage, and has remained for a period of more than ten days, it has become optional with the holder of said mortgage and the notes secured thereby by the terms thereof to declare the whole debt secured by said mortgage to be immediately due and payable, in the exercise of which option the whole amount secured by said mortgage is hereby declared and claimed to be due, and is due, owing and unpaid, amounting at the date of this notice to the sum of seven hundred fifty-three and 35-100 dollars;

And whereas, said mortgage contains a power of sale which by reason of said default has become operative and no action or proceeding at law or otherwise has been instituted to recover the debt secured by said mortgage or any part thereof.

Now, therefore, notice is hereby given, that by virtue of said power of sale and pursuant to the statute in such case made and provided, the said mortgage will be foreclosed and the premises therein described and covered thereby, and situate in St. Louis County, Minnesota, to-wit: Lot number thirty-four (34), in block number one hundred nineteen (119), in Duluth Proper, Third Division, according to the recorded plat thereof, with the hereditaments and appurtenances, will be sold at public auction to the highest bidder for cash to pay said debt and interest and fifty dollars attorney's fee, stipulated in said mortgage to be paid in case of foreclosure, and the disbursements allowed by law, which sale will be made by the sheriff of said St. Louis County, Minnesota, at the front door of the court house of said county, in the city of Duluth, in said county and state, on Saturday, the 9th day of June, 1894, at 10 o'clock in the forenoon of that day, subject to redemption at any time within one year from day of sale as by law provided.

Dated April 25th, 1894.

MASSACHUSETTS LOAN AND TRUST COMPANY,
Assignee of Mortgagee.

FRANK A. DAY,
Attorney for said Assignee of Mortgagee,
Duluth, Minn.

April-25-May-2-9-16-23-30-June-6.

DULUTH CASH GROCERY,

METROPOLITAN BLOCK.
113 WEST SUPERIOR STREET.

"On lines like these
We strive to tell
About some lines
We have to sell."

WE HAVE A CARLOAD!

100 barrels of Salt on track today and will make the following prices in order to handle it but once:

Common Salt, by the bbl, 280 lbs	$1.10
Solar Salt, by the bbl,	$1.75
Table Salt, in sacks, 300 lbs to the bbl	$2.25

Everybody who can handle Salt in such quantities should improve this opportunity.

Another inducement we shall offer the rest of this week is Imported Maccaroni, Vermicelli and Spaghetti for 10c per 1-lb pkge.

Strictly Fresh Eggs, 8 dozen for	$1.00
Fresh Dairy Butter, per pound	20c
Best Creamery Butter, per pound	25c
California Sugar Cured Hams, per pound	10c
Sliced Evaporated Apples, per pound	12c
California Loose Muscatel Raisins, 5 pounds for	25c
Carolina Rice, 5 pounds for	25c
Pyle's Pearline, 1 pound packages, each	10c
Mixed Bird Seed, 4 pound packages	25c
Caliphat Persian Dates, 4 pounds for	25c
3 pound cans Squash, 3 for	25c
3 pound cans Pumpkins, 3 for	25c
Dew Drop String Beans, 3 cans for	25c
Iowa Sugar Corn, 3 cans for	25c
3 pound cans Peaches, Apricots, Pears, Grapes and Blackberries, per can	15c

Would You

Learn where you can obtain your

Tea AND Coffee

That would always be satisfactory? Hundreds already know, others are learning every day. You will be one of them if you place a trial order with us.

The Quality and Not the Price Will Speak for Itself.

It will be needless to say that we shall have a full line of Fresh Vegetables and Fruits tomorrow as we have them

EVERY DAY!

Fancy Ripe Bananas,

20c PER DOZ.

Choice Messina Lemons, Tomorrow Only

$3.00 PER CASE.

OUR SPECIALTIES TO DO BUSINESS ARE:

FIRST QUALITY! LOWEST PRICES!

POLITE ATTENTION!

Prompt Deliveries and Guaranteed Satisfaction.

WOODLAND—Mondays, Wednesdays and Fridays.
LESTER PARK—Tuesdays, Thursdays and Saturdays.
DULUTH HEIGHTS—Fridays.

DULUTH CASH GROCERY,

WHOLESALE AND RETAIL.

NOTICE OF MORTGAGE SALE—

Whereas default has been made in the conditions of a certain mortgage duly executed and delivered by Louis H. Grieser and Theresa Grieser, his wife, mortgagors, to the Granite Savings Bank and Trust Company, of Barre, Vermont, mortgagee, bearing date the 10th day of May, 1888, and with a power of sale therein contained, which said mortgage was given to secure the payment of the sum of $1000.00 and interest thereon, according to the conditions of one promissory note of four thousand dollars ($4000.00) of even date with said mortgage and due in five years from date thereof, and was duly recorded in the office of the register of deeds in and for St. Louis County, Minnesota, on the 18th day of May, 1888, at 1 o'clock p. m., in Book 22 of mortgages, on page 116.

And whereas default has been made by the said mortgagors in the payment of said note and the semi-annual installment of interest upon said note and mortgage, due November 10th, 1893, amounting to the sum of four thousand, three hundred and one dollars and sixty-six cents ($4301.66) the payment of which was secured by said mortgage.

And whereas, the said mortgagors covenanted in said mortgage to pay all taxes and assessments of every nature that may be assessed on said premises or any part thereof; and, at their own expense, to keep the buildings on said premises at all times insured in some first-class stock insurance company or companies for at least the sum of six thousand dollars ($6000.00), payable in case of loss, to the said mortgagee to the amount secured by said mortgage; and in case of failure to pay such taxes or to keep said buildings insured, the said mortgagee may, at its option, pay and discharge such taxes and effect such insurance on said buildings and the sum or sums which may be so paid by said mortgagee in discharge of such taxes or in effecting such insurance shall be deemed to constitute and be an additional lien upon the premises described in said mortgage to the amount which shall be so paid and shall be collectible with and as a part of and in the same manner as the original debt which said mortgage was given to secure;

And whereas, default has been made by the said mortgagors in the payment of taxes and assessments duly assessed on said premises and in effecting insurance on the buildings thereon, the said mortgagee has, by reason thereof and by virtue of the aforesaid covenants contained in said mortgage, elected to pay and has paid in discharge of taxes and assessments so assessed on said premises the sum of $456.81, and in effecting insurance on the buildings thereon the sum of $13.50 and claims additional liens on said premises for the said sums so paid;

And whereas, the aforesaid defaults have continued for a space of over ten days, the said mortgagee, by virtue of the covenants contained in said mortgage, hereby elects to and does consider and declare the whole sum secured by said mortgage with accrued interest thereon and the taxes, assessments and insurance, paid as aforesaid, to be due and payable;

And whereas, there is therefore claimed and declared to be due, and there is actually due, upon said mortgage debt, at the date of this notice, the sum of four thousand three hundred and one dollars and sixty-six cents ($4301.66), principal and interest, and four hundred thirty-six dollars and sixty-one cents ($436.61), taxes and assessments, paid by the said mortgagee under the covenants of said mortgage; and the sum of thirteen dollars and fifty cents ($13.50) insurance, paid by the said mortgagee, under the covenants of said mortgage; and one hundred dollars ($100) attorneys fees, stipulated for in said mortgage in case of foreclosure thereof;

And whereas no action or proceeding at law or otherwise has been instituted to recover the debt secured by the said mortgage or the several sums paid by said mortgagee as taxes and insurance under the covenants of said mortgage, or any part thereof.

Now, therefore, notice is hereby given, that by virtue of the power of sale contained in said mortgage, which has become operative by reason of the defaults, election and notice above mentioned, and pursuant to the statute in such case made and provided, the said mortgage will be foreclosed by a sale of the premises described in and covered by said mortgage, to-wit: All that part of lots nine (9) and ten (10) in block forty-three (43) in Endion Division of Duluth, according to the recorded plat thereof, lying northerly of a line drawn across said lots parallel with Bench street and fifty-four (54) feet from the northerly line of said lots, which said premises, with the hereditaments and appurtenances thereunto belonging, will be sold at public auction, to the highest bidder for cash, to pay said mortgage debt and said taxes and insurance on said premises, and one hundred ($100.00) dollars attorney's fees, as stipulated in said mortgage in case of foreclosure, and the disbursements allowed by law, which sale will be made by the sheriff of St. Louis County, at the front door of the court house, in the city of Duluth, in said county and state, on the 24th day of May, 1894, at 10 o'clock in the forenoon of said day, subject to redemption at any time within one year from the day of sale as provided by law.

Dated April 11th, 1894.

THE GRANITE SAVINGS BANK AND TRUST COMPANY,
Mortgagee.

JAMES A. HANKS,
Attorney for Mortgagee.
Apr-11-18-25-Ma-2-9-16-23.

Bids For Mason Work.

Sealed bids will be received by the board of education up to 8 p. m., Saturday, May 5th, at their office in the Central High School, for the erection of the foundation for the Irving school, situated in block 24 and 25, First Division, West Duluth, according to plans and specifications as prepared by Palmer, Hall & Hunt, architects, American Exchange Bank building, Duluth.

Each bid must be accompanied by a certified check, payable to the order of the board of education, for the sum of two hundred and fifty dollars ($250). Said check to be forfeited to the board in case the bid should be accepted and such bidder should fail to execute contract.

The board reserves the right to reject any or all bids.

H. W. PEARSON,
Clerk.

$8.00--BEST SET OF TEETH

GULLUM.
Painless Dentist.

Top Floor,
PALLADIO BUILDING

DULUTH INVENTORS.

We are informed by

MESSRS. MASON, FENWICK & LAWRENCE, PATENT LAWYERS AND SOLICITORS, of 104 Palladio building, Duluth, and of Washington, D. C., that the following Duluth inventors have recently been granted patents by the United States patent office:

Edward E. Fitzgerald, Sivert B. Nilson, Peter J. Caesar, John E. Ennis, Alexander McDougall, Edward C. Ende and John Opdale.

WEST DULUTH ITEMS

Grand Army Men Said to Have Opposed the Appointment of Ed Capliss as Postmaster.

Their Opposition Has Been Overcome, However, and He Still Has the Inside Track.

Committees have a Conference Over the Armory Matter—H. W. Wheeler to Build a Fine Residence.

The fact that the West Duluth postoffice matter has hung fire so long and that while rumors of change have been going on for a year at least G. J. Mallory still draws the salary, is a question of wonderment to many West Duluth people. The truth is that although Major Baldwin settled upon a candidate a long time ago a most unrelenting warfare has been waged against his favorite by the members of the G. A. R. The old veterans are fighters and have made a gallant charge against the breast works.

It is understood, however, that the major's iron will has withstood all attacks and that finally the soldiers have given up the fight and acknowledge their defeat. Mr. Capliss, it is claimed, has been obliged to send affidavits to Washington that he is not a saloonkeeper and otherwise clear his character from all reproach. He has stayed with the soldiers to the bitter end and still holds the victorious flag high above their heads.

The Armory Matter.

A few days ago a meeting was held of committees from the militia companies and the city council in regard to an armory. It is not probable that a new building will be erected this year, but the members of the council gave assurances that the present quarters would be retained for the use of the companies. The matter will come up at the next council meeting.

H. W. Wheeler Will Build.

H. W. Wheeler, of Oneota, has decided to build this summer the fine residence on Grand avenue for which a foundation was laid last year. The house will cost $4000 and will be finished up with all modern conveniences. The contract has been let to Morrison & Skinner and work on the structure will begin next week.

West Duluth Briefs.

E. Knight, who lately sold out his interest in the West Duluth Sun and reinvested in a paper in New York with the intention of removing there in a few weeks, received word yesterday that his outfit had been destroyed by fire. His property was well insured however and will at once be replaced.

Mrs. E. J. Luther returned yesterday from Grand Rapids.

Work on the excavation for the Irving school, which has been delayed for several days on account of the weather, was resumed yesterday.

John Clyne will resume work next week on the New Duluth sewer contract.

J. B. Dunton, of Marinette, was here yesterday.

The directors of the Merchants' bank will hold a meeting on Saturday evening.

Stone work on the Gottwald & Hanni building is completed and the bricklayers began work yesterday.

The new firm of Viers & Juveland will give a ball at their hall on Saturday evening.

The Odd Fellows exercised the goat last evening by conferring the initiatory degree upon two candidates.

The Whist club meets with Mr. and Mrs. B. C. Dent this evening.

Lieut. Briggs is papering and making other needed improvements at police headquarters.

A pleasant surprise party was tendered Miss Angelina Gilley last evening.

James Bovert has sold out his retail cigar business to Max Krackenberger, of Second street south.

J. J. Mack has secured the position of clerk at the Windsor hotel under the management of Ed Dormandy.

James Jerome and wife and D. Crosby and family have returned from Saginaw to take their accustomed places at Mitchell & McClure's mill. They will reside on First avenue east.

Christopher Murphy has become a partner in the business of the West Duluth Sun by the purchase of the interest of E. Knight.

Dr. Keyes has leased Rooms 12 and 1 in the Silvey block and will remove his offices to the new quarters on May 1.

Shot By a Priest.

CINCINNATI, April 25.—Mary Gilmartin, a clerk employed by the Pulvermacher Belt company on Sycamore street, was shot and killed today while on her way to her work, by Father Dominick O'Grady, a Catholic priest who came from Ireland three months ago.

Imprisoned For Contempt.

OMAHA, April 25.—Editor Edward Rosewater, of the Bee, was released from jail last night after having served six hours of the thirty days' sentence imposed upon him by Judge Scott, in addition to a $500 fine, for contempt of court. He was released on a supersedeas from the supreme court.

New Ferry Line.

The ferries Lindrup and Hattie Lloyd are making regular trips between Garfield avenue and Tower bay slips, connecting with all cars on Garfield avenue. Fare for round trip 5 cents.

Part II of the "Book of the Builders," now ready.

Part IX of "Art Portfolio" now ready.

Allen, dentist, 202 Palladio building.

WORKINGMEN EAT
QUAKER OATS

To Restore
hair which
has become thin,
and keep the scalp
clean and healthy, use
AYER'S
HAIR VIGOR
It prevents the hair
from falling out
or turning gray.
The best
Dressing

WHEAT DULL AND INACTIVE.

Covering by Shorts at Chicago Caused a Strong Feeling.

The wheat market today was dull and inactive, except at intervals when sharp advances caused a little activity. It opened weak but firmed up about noon. The strength was caused by Pardridge and other operators at Chicago covering their short sales of May. The most trading here was in July wheat. There was little doing in cash stuff. Several car lots in store sold at yesterday's prices. One round lot of 10,000 bus to arrive sold at 2c premium over May. The close was the same as yesterday, except ⅛c advance on May. Following were the closing prices: No. 1 hard, cash 62c, April 59½c, May 62¼c, July 63¾c. No. 1 northern, cash 61c, April 58½c, May 61¼c, July 62½c, September 62⅞c. No 2 northern, cash 57½c. No. 3, 51c. Rejected 45½c. On track—No. 1 northern to arrive, 63¼c. Rye, 45c. Barley, 30@38c. No. 2 oats, 33⅝c. No. 3 white oats, 33c. Car inspection today—Wheat, 10. Receipts—Wheat, 1755 bus. Shipments—Wheat, 77,884 bus.

New York Money Market.

NEW YORK, April 25.—Money on call easy at 1 per cent. Prime mercantile paper 2¾@5 per cent. Sterling exchange dull and steady with actual business in bankers' bills at $4.88¼@4.88½ for demand and at $4.87¼ for sixty days: posted rates $4.88@4.89½; commercial bills $4.86¼. Silver certificates 61¾. Bar silver 64¼. Mexican dollars 51.

The Liverpool Market.

LIVERPOOL, April 25.—Close: Wheat easier; holders offer moderately; No. 2 red winter, 4s 11d. Corn firm; holders offer sparingly; new mixed spot, 3s 11d; futures, quiet; holders offer sparingly; April, 3s 10¾d; May, 3s 9¾d; June, 3s 9½d Flour steady; holders offer moderately. St. Louis fancy winter, 6s.

The Chicago Market.

CHICAGO, April 25.—Close: Wheat—Cash, 58½c; May, 58⅝@⅝c; July, 60½c; September, 62⅞c. Corn—Cash, 35½c; May, 38⅝c; July, 39⅞c; September, 40⅝@⅝c. Oats—Cash, 33⅞c; May, 31¼c; July, 29⅞c; September, 25⅝c. Pork—Cash and May, $12.50; July, $12.62½. Lard—May, $7.57; July, $7.20. Short ribs—May, $6.76½; July, $6.45.

The Minneapolis Market.

MINNEAPOLIS, April 25.—Close: Wheat—April and May, 60⅝c; July, 61¼c; September, 60c. On track—No. 1 hard, 61¼c; No. 1 northern, 62⅜c; No. 2 northern, 61¼c. Receipts, 111 cars.

Gossip.

Received over private wire of B. E. Baker, grain and stock broker, rooms 107 and 108 Chamber of Commerce.

Wheat was weak at the opening today and continued so until nearly noon when the crowd began buying May and selling July, narrowing the spread between these options to 1⅜c. Today's market would seem to indicate that the May stuff has fallen into good hands and we do not fear any more trouble from that source. Clearances were good, 390,000 bus. The weather bureau predicts rains in California and the weather all over the country is fine.

Corn and oats strong and higher. May oats are undoubtedly cornered and we predict materially higher prices for them. Provisions dull and featureless. Stock market strong.

Puts, May wheat, 60⅛c.
Calls, May wheat, 60⅝c.
Curb, May wheat, 60⅜@½c.
Puts, corn, 38⅜@⅜c.
Calls, corn, 39c.

New York Stocks.

Name of Stock.	Open	High	Low	Close
Atchison	14⅜	14½	14¼	14¼
Canada Southern	51⅛	51½	51½	51½
Delaware, Lacka. & W	163	163	163	163
Erie	16¼	16¼	16⅛	16⅛
Lake Shore				
Louisville & Nashville	50⅛	50½	50⅛	50½
Missouri Pacific	29⅞	30⅛	29⅝	30
New England	9	9½	9	9½
Northern Pacific prf'd	19½	19⅝	19½	19⅝
Northwestern	108	108	107⅞	107⅞
C., B. & Q	80¼	80⅝	80⅛	80⅝
Reading	19⅜	19⅜	19¼	19¼
Rock Island	69⅝	69¾	69⅜	69¾
St. Paul	62⅛	62¾	62⅛	62⅝
Union Pacific				
Western Union	84¼	84⅝	84¼	84½
Sugar Trust	98	98¼	97¼	98⅛
Chicago Gas	63½	64½	63⅛	63⅝
General Electric	38⅛	39⅛	38	38¾
Whisky Trust	24	24⅞	23¾	24⅞

SPENCER & CO.,
COMMISSION MERCHANTS,
GRAIN, STOCKS AND PROVISIONS.
223 Chamber of Commerce.
Western Union leased wire to all leading markets.
Quickest and best service in Northwest.
Correspondence solicited.
Daily market report furnished on application.

A PLOT FRUSTRATED.

Prisoners Were Planning to Escape From a Penitentiary.

FRANKFORT, Ky., April 25.—Quite a sensation was created here yesterday by the discovery of a conspiracy for an outbreak in the penitentiary which meant murder as well as escape had its consummation not been thwarted.

The men concerned in the affair made a confession when they found they had been discovered. The plan was to saw out of their cells at night, unlock the cells and kill or capture the night guard next to them and make their escape.

Duplicate keys were found in their possession and the men concerned in the conspiracy, six in number, have been placed in solitary confinement and watches are being kept over them. Ed McGarth is the guard who would probably have been killed if the plot had succeeded.

Struck Without Cause.

ST. CLOUD, Minn., April 25.—A committee of A. R. U., men visited the Great Northern shops last night and as a result thirty-five blacksmiths and car repairers walked out today. The blacksmiths have never been cut and have no cause for this action. The men here insist that no arbitration will go and will take nothing but the August schedule.

For sale, 1,250,000 feet of pine logs banked on north shore, 22 miles from city. Boyd & Wilbur, Masonic Temple.

A REAL HAUNTED HOUSE.

It Was Occupied By a Family Now Living in Duluth.

A small, plain building stands at the corner of Lindon and Everett streets, says the Stillwater Gazette. It was built a number of years ago for a church and was utilized for that purpose by the German Methodist congregation, although no regular services were held there for some time. Finally its use was abandoned and it stood unoccupied for some years, an unsightly structure, the elements wearing away the paint and otherwise hastening its decay.

Finally whispers began to circulate that there was something uncanny about the place. Strange lights were seen to flit from window to window and noise, that to the listener really seemed unnatural, were heard issuing from the interior. Credible witnesses go further and say that a figure, apparently that of an old woman, sometimes in white, would be seen in the front doorway and would mysteriously vanish when any one approached, when an investigation would show that the building was empty.

After the usual discussion and expression of opinions as to the cause of these strange happenings the affair was forgotten, and about a year ago an Italian named John Brank purchased the place for a mere song and fitted up the interior for a dwelling. Hardly had he moved in with his family when alarming noises were heard all through the house. Raps would come at the doors and windows, accompanied by a sound as though some one was rolling off the roof, while thrilling cries would seemingly emanate from above. These noises were not of nightly occurrence, but came at intervals of about a month. One night last spring, when Mrs. Brank was alone in the house, the sounds were so terrible that it frightened her into a critical illness of nervous prostration from which she did not recover for several weeks.

The family moved out immediately after that and now live in Duluth, while the house was rented to Isaac Beauvais. But this change of occupants did not end the mysterious manifestations, although for several months, and until recently, he escaped annoyance. Of late, however, the sounds have recurred with even more intensity than before. There would be knocking, loud and distinct, at the door, and when he would hasten to open it there would be no one there, while the clear field for a radius of 100 yards would not disclose the presence of any material cause for the noise. The house is so situated that if there was anyone in the vicinity he could be plainly seen. Then as he would turn to go into the house there would be loud raps on the window and a rumbling noise on the roof, all in plain view, but with no discernible cause for the disturbance.

Mr. Beauvais is not a superstitious man by any means, but he confesses that it causes a creepy sensation to crawl up one's spinal column to be called out of the house at 2 or 3 o'clock in the morning in this way.

PERSONAL.

Mrs. Clark Poole went to St. Paul last evening.

Mrs. William Orr left yesterday for Chicago.

George Spencer and daughter are in Chicago.

D. and William McLeod, lumbermen of Manistee, Mich., are in the city.

William Sauntry, the Stillwater lumberman, is in the city.

N. H. Clapp, of St. Paul, is in the city.

C. H. Harkins, of Minneapolis, Western passenger agent of the Baltimore & Ohio road, is in the city.

C. W. Parker, of Brainerd, is at the Spalding.

C.H. Pettit came up from Minneapolis last evening.

Messrs. Wahlund and Johnson, the Swedish strong men, arrived in the city today and are at the Merchants. Friday night they give an exhibition at the Pavilion.

Hon. F. B. Daugherty left today for Ontonagon, Mich., for a four or five days' trip.

Charles J. Scott, of the First National bank, is ill with typhoid fever and has been taken to St. Luke's hospital.

Thomas S. McClure, of St. Cloud, is in the city.

O. H. Clarke, of Winona, is at the St. Louis.

L. McNeil and John Owens came down from Virginia yesterday.

Jared How, of St. Paul, is in the city.

H. G. Ingersoll, of St. Paul, is at the Spalding.

J. D. Ray's condition today occasions the greatest alarm and his recovery is doubtful.

C. C. Merritt continues to improve and Dr. Magie says he will get well.

J. Magill Smith, of Smith & Farwell, St. Paul, is in the city today.

Frederick Weyerhauser, of Rock Island, Ill., D. H. Moon, of St. Paul, and others passed through Duluth yesterday on their way to the range.

THEY CANNOT CARRY ARMS.

Governor Flower Vetoed a Bill Regarding Sons of Veterans.

ALBANY, N. Y., April 25.—Governor Flower has vetoed the bill allowing Sons of Veteran posts to carry arms. He says:

"The bill returned herewith includes associations of Sons of Veterans among those entitled to parade with firearms in public, but exempts them from any liability to be called out to the assistance of the national guard. If an exception of this sort is made in favor of the Sons of Veterans, there would seem to be no good reason for denying the same privilege to any other reputable body of citizens and all kinds of citizens' organizations could with propriety demand the right to parade in public with firearms."

When Baby was sick, we gave her Castoria.
When she was a Child, she cried for Castoria.
When she became Miss, she clung to Castoria.
When she had Children, she gave them Castoria.

The steamer Abbott will leave Culver's dock tomorrow morning at 8 o'clock for Ashland, stopping at all intermediate points. The Abbott will make the first two trips instead of the Lucile, which boat will be put on Monday.

Part IX of "Art Portfolio" now ready.

TORTURING ECZEMA

Editor Iowa Plain Dealer Cured of Insufferable Itching and Pain by the Cuticura Remedies.

No Less Than Five Physicians Consulted. Their Combined Wisdom Followed Without Benefit.

I am sixty-six years old. In August, 1889, was troubled with the peculiar skin disease to which people of my age are subject, known among medical men as eczema. Its first appearance was near the ankles. It rapidly extended over the lower extremities until my legs were nearly one raw sore; from legs the trouble extended across the hips, shoulders and the entire length of the arms, the legs and arms greatly swollen with an itching, burning pain, without cessation. Although the best medical advice attainable was employed, no less than five physicians of the place being consulted and the prescriptions being the result of their combined wisdom, the disease, though apparently checked, would recur in a few days as bad as ever; during its progress my weight fell away about twenty-five pounds. As an experiment I began the use of CUTICURA, following the simple and plain instructions given with the REMEDIES, and in four weeks found myself well, with skin soft and natural in color, the itching and pain entirely relieved.

W. R. MEAD,
Editor Iowa Plain Dealer, Cresco, Ia.

CUTICURA WORKS WONDERS

CUTICURA REMEDIES speedily cure every humor and disease of the skin, scalp, and blood, with loss of hair, whether itching, burning, scaly, pimply, and blotchy, whether simple, scrofulous, hereditary, or contagious, when physicians fail.

I was operated on two years ago for an abscess, which left a running sore, which five doctors said could only be helped by another operation. I almost gave up in despair. $3.50 worth of the CUTICURA REMEDIES cured me, and I am now well and strong. MRS. ANNIE KULEN, 2101 Lawrence St., Denver, Col.

Sold throughout the world. Price, CUTICURA, 50c.; SOAP, 25c.; RESOLVENT, $1. POTTER DRUG AND CHEM. CORP., Sole Proprietors, Boston.

"How to Cure Skin Diseases," mailed free.

PIMPLES, blackheads, chapped and oily skin cured by CUTICURA MEDICATED SOAP.

FREE FROM RHEUMATISM.
In one minute the Cuticura Anti-Pain Plaster relieves rheumatic, sciatic, hip, kidney, chest, and muscular pains and weaknesses.

COAL CHARTERS CANCELLED.

The Strike Stops Shipments From Ohio Ports—Two Grain Charters.

CLEVELAND, April 25.—[Special to The Herald.]—The steamer Schuck and the schooner Bruce are now on their way to Duluth to load wheat at 2½c. The Schuck was chartered several days ago, but the Bruce was chartered yesterday for Fairport. Today's telegrams from Duluth brokers say that it will be difficult to get cargoes at 2⅛c. The great coal strike has stopped shipments of coal from Ohio ports altogether, several charters to Duluth from Cleveland being cancelled today.

The Sault Passages.

SAULT STE. MARIE, Mich., April 25.—[Special to The Herald.]—Up: Spokane, noon Tuesday; Montana, 1 p. m; City of Duluth 5; Hayward and consort, Rosedale, 8 a. m; Langell, Arenac, Forbes 9:30. Down: Manola, 8 p. m; Gratwick No. 2, 1 a. m; Italia, 2; Castalia, Cadorus, 4; Mariposa, 6; Nicol, 7; Pathfinder, 8; Sagamore, 9.

Passed Port Huron.

PORT HURON, Mich., April 25.—[Special to The Herald.]—Down: Centurion, 10:40 last night.

Passed Up at Detroit.

DETROIT, Mich., April 25.—[Special to The Herald.]—Up: Runnells, 2:30 p. m. Tuesday; Gladstone and consort, 3; Northern King, 4:10 a. m: Bulgaria, Portage, 5:40.

Marine Notes.

The first tow of the season was Commodore Inman's fleet, consisting of the Belle Cross and her consorts, Chicago Board of Trade and Clement. All carried coal for the Ohio docks.

The Dixon left today. She will try to make Port Arthur this trip.

Port of Duluth.

ARRIVED.

Prop America, Buffalo; light for flour.
Prop Stewart, Bay City; light.
Prop Northern Light, Buffalo; coal and merchandise.
Prop Belle Cross, Lake Erie; coal.
Schr Chicago Board of Trade, Lake Erie; coal.
Schr Clement, Lake Erie; coal.
Prop Cranage, Buffalo; light for grain.

DEPARTURES.

Prop Vanderbilt, Buffalo; flour.
Prop Japan, Buffalo; flour.
Prop America, Buffalo; flour.
Prop Gilbert, Buffalo; flour.
Prop Northern Queen, Buffalo; flour.
Prop Yuma, Two Harbors; light for ore.
Prop Dixon, Port Arthur; passengers.
Prop Bielman, Buffalo; wheat.

UNDER ONE MANAGEMENT.

"Lou" Scott Will Run Opera Houses in St. Paul and Minneapolis.

ST. PAUL, April 25.—L. N. Scott, manager of the Metropolitan opera house in this city and one of the best and most favorably known theatrical managers of the country, has secured charge of the Grand opera house in Minneapolis and, beginning May 1, will run the two houses under one management.

Mr. Scott, although a young man, has been identified with the theatrical management in the Northwest for years and succeeds J. F. Conklin, another veteran, whose other business interests require his full time and attention.

IVORY
IVORY
SOAP
99 44/100 %
PURE
FOR CLOTHES.
THE PROCTER & GAMBLE CO., CIN'TI.

AWAITING TRIAL.

And How Fritz Improved His Opportunity During the Interval.

Good natured and indolent, careless and forgetful, slovenly and without pride—that was Fritz of Troop E, ——th regiment. Sized up as a man, he would have come under the head of a vagabond; sized up as a soldier, he was declared a nuisance. His only redeeming feature was his honest, gentle disposition. Fritz never swore; he never hurt any one's feelings; he took the rakings down the officers gave him every day of his life with that good natured grin on his face which no one had ever seen fade out for a moment, even when he was assisting to bury a comrade. We liked Fritz, and yet he was always a source of annoyance and anxiety and sometimes of positive danger. In one year he killed two horses and wounded a comrade while carelessly handling his carbine. Put him on guard, and he might stay awake or go to sleep. If left to himself, he would have fed his horse six times in one day and then left him unfed for the next three. Asked one day why he enlisted, he took five long minutes to think it over and then replied:

"Vhell, by golly, but I must be somewhere, don't I?"

Fritz had more black marks than he could have counted in a day. He was in the guardhouse over half the time. He was hustled by the men, cursed by the sergeants and given blue blazes by the officers, but he stuck right there. As he was the 11th day of January, when he joined the regiment, so he was the 11th of January, two years later, when he fell asleep on sentry duty and had his ears frozen. Next day the colonel sent for him and gave him a raking down which ended up with:

"And now you mark my words! Before the year is out, if you don't do a great deal better, a court martial will sentence you to be shot for the good of the service!"

"Vhell, if I vhas sentenced to be shot, den I vhas shot," calmly replied Fritz as he saluted with his left hand and walked out.

In the spring we were sent out against the hostiles and took post on the extreme frontier. Odds was the difference to Fritz whether we were in camp or garrison. He heard a great deal of talk about the Indians, but he didn't do any himself. Some of his comrades thought he would fight, while others were sure an Indian warwhoop would scare him half to death. One night when Fritz was put on guard and warned that the safety of the camp might depend on his vigilance he was found fast asleep. Moreover, there was an Indian arrow sticking in the cape of his overcoat, fired at him probably as he lay snoring. He was at once put under arrest to be sent to the nearest fort and there stand trial. The guardhouse was an old tent in which were some hospital stores. Fritz never changed countenance when told that he would be found guilty and shot. He thought it over for awhile and then placidly replied:

"Vhell, if I vhas shot, dot ends me up, don't she?"

For three or four days matters had been very quiet. It was understood that the Indians had tired of war and were suing for peace. Not a sign of one had been seen about the camp, and the peace rumors caused a relaxation of vigilance. Our colonel was an old Indian fighter. He was a widower, but had his only daughter, a girl of 18, at the camp. It was only temporarily, however, as the stage route would soon be opened again, and she with others would go forward to the nearest fort. If her father thought it safe for her to ride out with the major, we must hold our peace. At 2 o'clock in the afternoon they galloped away to get a look at the country from Pine Hill, two miles away. Half an hour later we heard the reports of firearms and Indian warwhoops. Just at the base of the hill they had been fired on by a small body of Cheyennes. The major toppled out of his saddle, hit by five bullets, and the colonel's daughter wheeled her horse and made for camp.

The alarm brought confusion, and confusion was delay. It seemed an age before a troop got out. Fritz sat in the door of the guard tent, facing the west. He saw the couple ride away, and he saw the girl returning and the Indians in pursuit. They were gaining on her and would have her captive before a horse could be saddled. The horse of a government scout was hitched about 30 feet from the tent. While the bugles were sounding Fritz was moving. On his way to the horse he stopped and seized a naked saber from a tent. As soon as he gained the saddle he headed straight for the Indians, yelling and whooping like mad. He was yet 20 rods from her when an Indian warrior seized her and tried to drag her off her saddle. Fritz rode right at him with uplifted saber held in both hands. The girl had broken his hold, but he was snatching at her skirts when the saber came down on his head and split it to the chin. At the same moment the three horses collided and fell in a heap. The Indians could have made two prisoners had not the hubbub in camp frightened them off. One sent an arrow through the girl's hat, and another fired a bullet which burned Fritz's left cheek, but they were content with that. When half a dozen of us finally got out of camp, closely followed by a troop, the horses had come in, and Fritz and Miss Jennie were following, hand in hand. The Indian pony was limping about with a broken hip, and on the grass lay his master, the deadest warrior of the year. When Fritz was lionized by officers and men and told that there would be no court martial, he made no reply for a long time. Then he quietly said:

"Vhell, I don't fall asleep on my post again onless I vhas shleepy, und mebbe I wake oop before I was found oudt, by shiminey!" M. QUAD.

The Best of Dentifrices.

One of the most popular dentists in New York uses pure castile soap, a medium bristle brush and waxed dental floss, and his teeth are like pearls. The dental floss can be had in any dry goods store for 12 cents. It is carded silk, and, unlike a spun thread, passes readily between the closed teeth. This is the only way to complete the cleansing, after using the brush. A spoonful of listerine, bay rum, camphor, lavender water or any cologne in half a glass of water is excellent for disinfecting and sweetening the mouth. A bad breath causes the teeth to decay; hence the importance of perfect digestion.—New York World.

A Painted Biography.

The most extraordinary biography in existence is neither written nor printed. It is painted. It contains the life and adventures of Charles Magnes, a noble Venetian. Having been calumniated he determined to set himself right in the eyes of his contemporaries and employed Paul Veronese to paint his biography. The volume has 18 pages of vellum; each has a large central picture surrounded by 10 smaller, each having its appropriate inscription, the whole recounting the most notable scenes in his life.—Exchange.

"Book of the Builders," ready today.

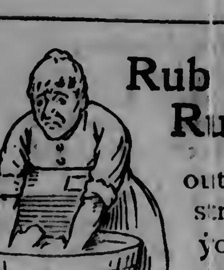
Rub In Rub Out is the way you have to wash clothes with soap. First you rub the soap in; that's work in itself. Then you rub it all out again over the washboard. If you're strong and healthy, and rub hard enough, you may get the dirt all out, too. It's hard work, and every woman knows it. But it isn't the woman only that suffers. She's wearing the clothes out, rubbing them to pieces, all the time. It's just as hard for every thing as it is for every body.

Soak In Soak Out is Pearline's way of washing. All it wants is to be let alone. Put it in the water and it does its own work — yours, too. It brings the dirt out easily and quickly—no hard work, no wearing rub, rub, rub, no washboard.
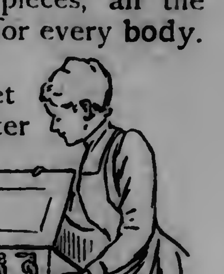
Doesn't that seem better? It is better. There's a saving of strength and a saving of clothes. And, what some women can't believe, it's absolutely safe. It's just as much so as any good soap.

Beware Peddlers and some unscrupulous grocers will tell you, "this is as good as" or "the same as Pearline." IT'S FALSE—Pearline is never peddled, if your grocer sends you an imitation, be honest—*send it back.* 377 JAMES PYLE, New York.

Musicians' National League.

Director Meier of the City band, accompanied by Mrs. Meier, will leave on Friday for Baltimore where the annual convention of the National League of Musicians is to be held on May 1. This is the third annual convention which Professor Meier has attended. Among the important subjects to be considered at this year's meeting will be better pay for the army and navy bands, so as to prevent their members leaving the service and competing with civilian musicians; the establishment of a home for aged and disabled musicians, and the abolition of the obnoxious clause requiring musicians to live in this country six months before they can join the league.

Modesty Proved Fatal.

WHEELING, W. Va., April 25.—George Hibbard's residence on Fourteenth street was destroyed by fire last night. Miss Jane Redman, aged 50 years, sister-in-law of Hibbard, was suffocated. She could not be induced to leave the house in her night clothes and her delay in remaining to robe herself proved fatal.

Seigniorage Bill Sidetracked.

WASHINGTON, April 25.—The house coinage committee by an overwhelming vote decided today to sidetrack the Meyer silver seigniorage and small bonds bill and instead to consider the Bland free silver coinage bill.

On Tuesday evening, May 8, at the High School hall, a grand concert will close the Home Made lecture course. This concert will be in charge of Professor Lachmund, and will be something very fine.

Half price on boys' and children's suits. CHARLES W. ERICSON, 219 West Superior street.

The purchasing power of a dime was never so great as it is at the present time. Readers of The Herald can with one dime and three coupons cut from the paper secure twenty elegant half-tone photographs of the most famous people of the stage, with biographical sketches of each. Eight of these parts of "The Marie Burroughs Art Portfolio of Stage Celebrities" are now ready for delivery, and No. IX will be ready tomorrow.

Perfect Baby Health ought to mean glowing health throughout childhood, and robust health in the years to come. When we see in children tendencies to weakness, we know *they are missing the life of food taken.* This loss is overcome by
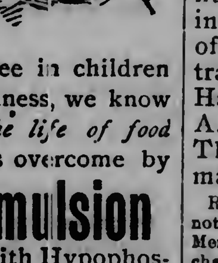
Scott's Emulsion
of Cod Liver Oil, with Hypophosphites, a fat-food that builds up appetite and produces flesh at a rate that appears magical.
Almost as palatable as milk.
Prepared by Scott & Bowne, N. Y. All druggists.

ROYAL PENNYROYAL TABLETS. ROYAL
LADIES' ONLY! A sure, safe cure for suppressed and painful menstruation, and a certain PREVENTATIVE for all female irregularities. Sold with a Written Guarantee to Cure. Send a 2c stamp for particulars and "Guide for Ladies." Insist on having The Royal Pennyroyal Tablets (Red Crown Brand) Address FRENCH-ROYAL MED. CO. Temple Court B'd'g P.O. Box, 2309, New York
For sale in Duluth by Max Wirth, druggist

A PINCH OF SALT
If it is
Diamond
CRYSTAL SALT
will go farther than two pinches of the other kind. Flavors better, too. You'll find it pays in many ways to use
The salt that's all salt.

CURE YOURSELF!
USE
G.G.S
The only safe and reliable cure for GONORRHŒA, GLEET, LEUCORRHŒA, and other discharges, in either sex. A speedy cure of the most obstinate cases. Guaranteed not to cause Stricture. Leading druggists $1.00.

◆◆◆A◆◆◆
Single Plea.

Aristotle maintained that four separate causes are necessary before anything exists. But one great cause is alone enough to excuse your purchase of the "Book of the Builders"—THE RARE ARTISTIC VALUE OF THE WORK.

For one single item this book is to contain one hundred full page reproductions of original paintings of the sights and scenes of the Fair, by fifty artists selected by the Columbian Memorial Publication Society as representing the leading Artists of America—such men as Millet, Moran, Blashfield, Childe Hassam, Gifford, Bolton Jones, Shirlaw, Reinhart, Beckwith and many others.

These original paintings, if placed on sale, would be valued at very close to one hundred thousand dollars, and a complete set of these superb reproductions in fac-simile colors (such as accompany the book) would not be sold by any art lithographer at less than five dollars each, or five hundred dollars for the complete set. But owing to the fact that the initial expense of these works of art is all borne by the Standard Edition of the "Book of the Builders," (which sells at one thousand dollars a copy), it is possible to include them in the Popular Edition which our readers secure at the bare cost of the mechanical work.

With all this there are several hundred sketches and drawings in black and white by fifty-eight of the Leading American Illustrators, including such artists as Harry Fenn, W. Hamilton Gibson, A. B. Frost, Wiles, Zogbaum, de Thulstrup, Sandham, Drake, and many others.

Remember that the "Book of the Builders" is not offered as an artistic work, but as a great Memorial History of the most important Mechanical Enterprise ever attempted by man, and that its first value is as a great Encyclopædia of Instruction, and Dictionary of the World's Progress. Yet leaving all this out of the question, it is worth many times its price from its mere incidental importance as the greatest compilation of the Original Works of American Artists ever made in this country.

See our recent announcements for full particulars of this remarkable book, as well as for an explanation of the method by which we are supplying it to our readers.

Address all orders to
The Evening Herald,
Duluth, Minn.

(World's Fair Memorial.)

SHERIFF'S EXECUTION SALE—

Under and by virtue of an execution issued out of and under the seal of the district court of the state of Minnesota, in and for the Eleventh judicial district, and county of St. Louis, on the 17th day of April, 1894, upon a judgment rendered and docketed in said court and county in an action therein, wherein James Turner was plaintiff and Elizabeth Davis, defendant, in favor of said plaintiff and against said defendant, for the sum of one hundred fifty-two and 86-100 ($152 86) dollars, which said execution has to me, as sheriff of said St. Louis County, been duly directed and delivered, I have levied upon and will sell at public auction, to the highest cash bidder, at the front door of the court house, in the city of Duluth, in said county of St. Louis, on Friday the 8th day of June, 1894, at ten o'clock in the forenoon of that day, all the right, title and interest that the above named judgment debtor had in and to the real estate hereinafter described on the 12th day of Oct. 1893, that being the date of the rendition of said judgment, the description of the property being as follows, to-wit:

Lot three (3), block nine (9), in Tower, according to the recorded plat thereof filed in the office of the register of deeds in and for St. Louis County, and a one-third (⅓) interest in the southwest quarter of the southwest quarter (sw¼ of sw¼), section ten (10) and the north half of the northwest quarter (n½ of nw¼), section fifteen (15), township fifty-nine (59) north of range fourteen (14) west of 4th principal meridian.

All of the above described property being and lying in St. Louis County, Minnesota.

Dated Duluth, Minn., April 25th, 1894.

PAUL SHARVY,
Sheriff St. Louis County, Minn.
By V. A. DASH,
Deputy.

I. GRETTUM,
Attorney for Judgment Creditor.
Apl 25 May 2-9-16 23-30 June 6.

EVENING HERALD.

PUBLISHED BY THE
DULUTH PRINTING & PUBLISHING CO.

Business and editorial rooms in The Herald building, 320 West Superior street. Telephone—Business office, 324, two rings; editorial rooms, 324, three rings.

SUBSCRIPTION RATES:

Daily, per year	$7.00
Daily, per three months	1.80
Daily, per month	.60
Weekly, per year	1.50

LARGEST CIRCULATION IN DULUTH.

OFFICIAL PAPER OF ST. LOUIS COUNTY

Entered at the postoffice at Duluth, Minn., as second-class mail matter.

The Weather.

U. S. WEATHER BUREAU, DULUTH, MINN., April 25.—The barometer is lowest in Northwest Minnesota and highest over Lake Huron.

The weather is generally fair in all districts except Northwest Minnesota, North Dakota and Manitoba, where rains have fallen and cloudy weather still continues.

The temperatures reported this morning range from 30 degrees above zero at Port Arthur to 58 degrees above at Fort Smith, Ark.

Duluth temperature at 7 a. m. today, 38 degrees; maximum yesterday, 40 degrees; minimum yesterday, 36 degrees.

DULUTH, April 25.—Local forecast until 8 p. m. tomorrow: Showers, followed by fair Thursday; warmer tonight; easterly winds becoming northwest.

JAMES KENEALY,
Local Forecast Officer.

WASHINGTON, April 25.—Forecast for thirty-six hours to 8 p. m. tomorrow: For Minnesota: Local showers today and tonight; fair weather Thursday; warmer near Duluth, and slightly cooler in western portion; cooler Thursday; southwesterly winds shifting to westerly. For Wisconsin: Fair weather except showers tonight in northwest portion; warmer in east portion tonight; winds becoming southeasterly.

Undesirable Immigrants.

America has been too long a dumping ground for the criminal and pauper classes of European countries, and much of the misery that prevails in our large cities today is in the quarters in which these very people reside. The people of this country are glad to welcome the honest, strong and self-supporting immigrants and their families who come here to carve out homes for themselves in this new land and become enterprising and industrious settlers. To all such we are pleased to extend a hearty welcome. But the criminal and pauper classes are not wanted. How to keep these undesirable classes out, while placing no barrier in the way of those who will become valuable additions to our population, is a problem that presses for a solution.

There is a measure now awaiting action in congress that is designed to solve this problem. This bill, which is known as H. R., 5246, was introduced by Representative William A. Stone, of Pennsylvania, and has been favorably reported to the house by the judiciary committee. In addition to present requirements of law, the immigrant is compelled by this bill to secure from the consul or other representative of the United States, nearest the immigrant's last place of residence, a certificate, showing that the representative has made an investigation concerning the immigrant, and that the immigrant is not one of those excluded from this country under its present laws or any law that may be adopted.

The report of the judiciary committee gives some of the reasons why every citizen should favor this measure. The purpose of the bill is to prevent the criminals and paupers of Europe from being sent here as immigrants. Statistics show that much too large a proportion of the immigrants now coming here are incapable of self support. By the last census, the per cent of persons born in foreign countries is 14.77 per cent and yet this census shows that 26 per cent of the white prisoners confined in jails and simple prisons are persons of foreign birth. The total number of white convicts in our penitentiaries whose birthplace is known, is 28,440, composed of 13,715 native born and 14,725 foreign born, showing that more than one-half of all our white convicts are of foreign birth.

Our benevolent institutions contain 69,962 inmates by the last census of which the foreign born compose 24 per cent. The total number of the white inmates of our poorhouses is 53,696, of which number 27,648, or a little over 51 per cent were born in foreign countries. These statistics show that with a foreign population of 14.77 per cent, more than half of our white penitentiary convicts and more than half of the white inmates of our poorhouses, are foreigners.

It was established before the judiciary committee that foreign countries not only encourage emigration to America of criminals and paupers but use public money to pay their expenses here. This fact seems to be a sufficient reason why so large a per centage of immigrants so soon find themselves in our prisons and poorhouses. The means adopted have been found wholly inadequate to keep out of the country those really included in the excluded list. The superintendent of immigration states that during the six months ending Dec. 31, 1893, 183,028 immigrants arrived, and 1258 of them were debarred as falling within the list excluded by the law; less than 1 per cent.

The examination on the arrival of the immigrants must necessarily be wholly insufficient to determine whether the immigrant belongs to the excluded class or not, and in many instances where the immigrant has made the long journey to the place of examination, and perhaps, has expended his all in the undertaking, sympathy overcomes the doubt as to his eligibility, and he is admitted. The change proposed by this bill will strike at no nationality, but it is believed that it will be the means of shutting out that class of incapables of all nations who can be only a burden and an injury to the people living here.

A "Test of Democracy."

With the speech of Senator Mills, of Texas, yesterday in exposition of the tariff bill reported by the finance committee, long speech making on this subject will end, so far as the Democratic senators who favor the bill are concerned. It is said their purpose now is to push steadily for speedy action and to be as aggressive at every point of the proceeding as their strength will admit.

Senator Mills said the bill did not entirely meet his approval, but all legislation was necessarily a matter of compromise. He might offer some amendments, but, if they were rejected he should vote for the bill. It was a party measure and he believed every Democrat should sink his own preferences thus far. He would, he said, have levied a duty on coffee, tea and sugar.

It will be seen that Senator Mills would make a vote on the measure a test of Democracy. With this idea the administration is said to be in full sympathy, and their threat to read Senator Hill out of the party if he continues to oppose the tariff bill is probably inspired from the White House. A Washington dispatch says the threat is also intended to have application to any other Democratic senator who shall carry his opposition to the point of voting against the tariff bill or joining in any attempt to delay action. It is the purpose of the dominant element in the Democratic party to use the whole power of the party organization to crush any Democrat who votes against the bill. They will make some concessions to secure the support of the dissatisfied Democrats, but with the concessions will go the threat that if they still persist in fighting the bill they will be punished.

This threat is not likely to scare Senator Hill into voting for the bill as it now stands. The only concession that would change his attitude, judging from his recent speech, would be the dropping of the income tax feature from the bill. It is very improbable that those in charge of the measure will agree to this change, and Mr. Hill will therefore vote against the bill. It is very likely that in this course he will be followed by Senator Murphy and the senators from New Jersey. As there was no reference whatever in the Chicago platform to the taxation of incomes, and as it is a Populist idea, pure and simple, it is difficult to see how the dominant element in the Democratic majority in the senate can make support of such a principle a test of Democracy.

The New District Attorney.

Edward C. Stringer, of St. Paul, who was yesterday nominated by President Cleveland to be district attorney for Minnesota, is a young man who is accounted a good lawyer. The report that his appointment is a turn-down for "Boss" Doran does not appear to be sustained by the facts. When the president absolutely declined to appoint Judge McCafferty, Mr. Stringer was supported by Mr. Doran.

As Mr. Stringer is a member of the executive committee of the Democratic state association, which recently issued a "cuckoo" manifesto roasting a dozen Democratic senators and calling them traitors to the Democratic party, it will be interesting to watch what action the senate will take on his nomination.

Although young in years, Mr. Stringer has figured in politics for many years. Up to four years ago he lived at Hastings, and he was chairman of the congressional committee in the Third district when Mr. Hall was elected for his first term. He was a delegate to the St. Louis national convention in 1888, and stood by Mr. Doran in the fight to defeat him for national committeeman.

Marshal Bede is gaining much praise for the manner in which he has acquitted himself during the strike troubles along the Great Northern line. Referring to the riot at Willmar, a correspondent says that even the strikers "admire Marshal Bede, who proved himself one of the pluckiest officers ever seen in that part of the country. It was a violent induction into office that Marshal Bede enjoyed, but he is none the worse for the experience. He handled himself and his men like a veteran and was perhaps the coolest man in the outfit." Bede is not large physically, but he has lots of "sand."

The Oregon Democrats, in their state convention held last week, adopted a platform in favor of electing senators by direct vote of the people and of "calling a constitutional convention to submit to voters of the state a constitution embodying among other things what is known as the initiative and referendum." The Oregon Democrats are evidently in nearly full sympathy with the Populists. The "initiative and referendum" is one of Ignatius Donnelly's pet ideas.

Referring to the report that "Col." Charles W. Johnson, of Minneapolis, is an active candidate for clerk of the house of representatives next term, believing the Republicans will be in control, the Crookston Journal expresses the opinion that he has already had lots of recognition and there are also lots of Republicans just as good who never had anything from the party. With this opinion most Republicans in Minnesota will agree.

The intercollegiate football rules, as revised by the committee which has been at work on them in New York, reduce the playing time of each half from forty-five to thirty-five minutes. The committee believes that the more open game likely to be played next year will be too exhausting without this reduction in the playing time. With the changes made, "slugging" will not be such a leading feature of the game.

The editor of the Kansas City Star was asked by a gentleman from Humboldt, Kan., how much a novel of 40,000 words would bring in the market. The editor replied that a novel of 40,000 words ought to bring anywhere from $200,000 to five years imprisonment.

Friday will be Arbor Day in Minnesota The beauty of many sections of the residence portions of Duluth could be improved by planting trees, and a general move in the tree planting line on Friday would produce many attractive spots in the near future.

War is being made upon the bad cigars and ill-smelling tobacco used in the house of representatives, and those who have smoked the congressmen's campaign cigars will endorse the movement.

Breton Fisherman's Song.

We were three sailors—sailors of Croix,
We were three sailors—sailors of Croix,
Homeward bound in the Saint Francois.
How the winds blow!
'Tis the wind of the sea torments us so.

He fell overboard in the raging sea,
Overboard and lost in the raging sea!
The other two go sorrowfully.
How the winds blow!
'Tis the wind of the sea torments us so.

His cap was all that they found of him,
His cap and pipe—that they found of him,
Although they looked till their eyes were dim.
How the winds blow!
'Tis the wind of the sea torments us so.

His mother went to the shrine to pray,
His mother went to the shrine to pray,
She prayed to the good Saint Anne d'Auray.
How the winds blow!
'Tis the wind of the sea torments us so.

"Good Saint Anne, give me back my son!
Good Saint Anne, give me back my son!"
The good Saint Anne, when her prayer was done—
How the winds blow!
'Tis the wind of the sea torments us so.

The good Saint Anne to her thus replies,
In sorrow and pity to her replies,
"At eve thou shalt meet him in Paradise."
How the winds blow!
'Tis the wind of the sea torments us so.

Back to the village she went her way,
In joy and gladness she went her way,
They found her dead at the close of day.
How the winds blow!
'Tis the wind of the sea torments us so.
—The Argosy.

Contentment.

Fliegende Blaetter: "Rabbi, who is the happier, the man who owns $1,000,000 or he who has seven daughters?" "The one who has many daughters." "Why so." "He who has $1,000,000 wishes for more; the man who has seven daughters does not."

Mistaken.

Boston Transcript: Johnny—"Pa, did you know ma before you were married?" Pa—with a sigh—"I thought I did, Johnny."

Everything in the millinery line cheaper than ever at Fourth street millinery parlors.

AMERICAN STORE.

HOWARD & HAYNIE

One Price and That Right

Everything Must Sell.

Now the Spring Cloak Rush is on.

Together with great Buying of Spring Dress Goods.

A Whirlwind of Trade All at Once!

Those 54-in Imported Scotch Street Suitings that are very choice and desirable at $1.25, have been squeezed down to 72c—5 yards enough.

Cream and White Broadcloths.

Now so very stylish, are at your service here at 85c and $1.25.

India Silks

In the polkas, for waists, 90c grade for 65c.

Embroideries Half Price.

The new Spangle Trimmings 30c.

40 Guage

High spliced heel and double sole, good Stocking at 45c, **23c** the price.

New Millinery in. New Muslin Underwear in.

All cheap and good.

New Gloves

Selling at about half value are the late novelties.

New Veilings in

Very low in price.

Cloaks

Are having a remarkable siege, the $4.50, $7.50, $9, $12 and $16.50 numbers are the speediest sellers. Many beautiful styles in Capes arrived this morning.

New Millinery.

A great many will be pleased to hear that Miss Emma Bird, formerly of Chicago, is now here in the capacity of head trimmer.

Did You Get Any

Of those $1.12 waists? Don't overlook them. They are fine.

HOWARD & HAYNIE.

LITERARY GOSSIP.

It is evident that Chicago's blood was stirred to its depths by W. T. Stead's book, "If Christ Came to Chicago." Austyn Granville, a Chicago novelist and the author of the successful book, "The Fallen Race," has just published a volume under the title of "If the Devil Came to Chicago," which hits back at the London sensationalist with sledge hammer blows of facts and keen lance-thrusts to wit. One of the most vital and interesting portions of the book is a series of actual interviews with the foremost Chicago millionaires and philanthrophists who fell under the lash of Mr. Stead's condemnation. They show themselves to be, not only able defenders of themselves, but of their city as well. Being written from the standpoint of his Satanic Majesty, there is unlimited opportunity for fine satirical writing and the author has not rejected his opportunities in this particular. Each chapter is headed with a piece of verse in the style of Chaucer, which is exceedingly apt and pointed. The book contains fifty illustrations by F. Holme, who possesses fine powers as a cartoonist. Published by the Bow-Knot company, Chicago; paper 50 cents.

* * *

J. M. Clark, a fellow of the American Institute of Architects and the author of "Architect, Owner and Builder Before the Law," has in press a volume on "Building Superintendence." It will be published by Macmillan & Co., who have purchased from Ticknor & Co. the right to it, as well as to "Modern Perspective," by William R. Ware, the professor of architecture in Columbia college, and to "Sale Building," by Louis De Coppet Berg.

* * *

There are two capital stories in the Argonaut of April 16, "The Stirrup Cup" and "The Lesson of Love." The first, from the pen of Gwendolen Overton, is a very clever little tragi-comedy of garrison life, in which a conceited little lieutenant flirts with a captain's daughter, but does not propose; and the second, "The Lesson of Love," is a tragic story of a Russian serf whose master bids him kill his wife's lover.

Doesn't Last Long.

Atchison Globe: The enthusiasm that prompts a man to give away money to a friend in distress is the shortest lived of the enthusiasm family.

Hydraulic Pressure Needed.

St. Louis Globe Democrat: Mrs. Potter Palmer is writing two large volumes on women's work at the World's fair. Mrs. Palmer is a great condenser if she is reporting all that was said.

She Knew.

Boston Budget: He: "You may not believe me, Laura, dear, but I assure you I have never loved before." She: "Oh, I do believe you, Fred. I noticed it the first time you kissed me."

20 Per Cent Discount on All of Our Spring overcoats.
CHARLES W. ERICSON,
219 West Superior street.

Take Fourth street west transfer to millinery parlors, 32 East Fourth street.

ONE THING EVERYONE SHOULD DO . . . .
. . USE HERALD WANT ADS.

ONE CENT A WORD!

POPULAR BECAUSE EFFECTIVE
One cent a word; seventy-five cents a line monthly
• HERALD WANTS •
No advertisement taken for less than fifteen cents.
SITUATIONS WANTED FREE!

ALL PERSONS wanting situations can use The Herald want columns for three insertions free of charge. This does not include agents or employment offices. Parties advertising in these columns may have answers addressed in care of THE HERALD and will be given a check to enable them to get answers to their advertisements. All answers should be properly enclosed in envelopes.

SITUATIONS WANTED.
FREE.

WANTED—SITUATION IN PHOTOGRAphic studio by a young lady with one year's experience. Is capable of doing all grades of work. Can also do tinting. Address H 22, Herald office.

A YOUNG SCANDINAVIAN MAN WANTS work of any kind in the city. Address K 15, Evening Herald.

STENOGRAPHER—A COMPETENT AND accurate stenographer desires a situation. Best references. Address J 25, Herald.

SITUATION WANTED BY AN EXPERIenced and competent steam engineer. Have good papers and can give good references. Had ten years steady practice. Address F. W. Anderson, 231 South Fifth avenue west, Duluth, Minn.

WANTED—SITUATION AS HOUSEKEEPer in hotel or private family. Can give best references. Address B 34, Herald.

DAY WORK WANTED BY MRS. L. WAGER, No. 20, Sixth avenue west.

WASHING, IRONING AND HOUSEcleaning wanted. Mrs. Benke, 416 East Fourth street, rear.

AN EXPERIENCED DRESSMAKER WOULD like work by the day in private families. Address M. O. H., West Duluth.

WANTED—MALE HELP.

JANITOR WANTED—NONE BUT EXPERIenced men need apply. F. Stinson, janitor, Palladio building.

WANTED—A GOOD RELIABLE PERSON in this locality to manage a business that will pay $1000 per year. Good reference required. For full particulars send self addressed stamped envelope to J. W Keller, Mishawaka, Ind., author of "Hounds and Hares."

SALESMEN TO SELL BAKING POWDER. We put our goods in Glass Rolling Pins. $60 a month and expenses, or commission. Chicago Baking Powder Co., 767 Van Buren street, Chicago.

THE DULUTH WEEKLY HERALD IS the best weekly published at the head of the lakes. Contains the best matter of the daily and many special articles of Duluth and tributary country. Mailed to any address for $1 a year.

WANTED—TWO MEN OF GOOD REFERence at once. 723 West Superior street.

WANTED—FEMALE HELP.

A GIRL FOR GENERAL HOUSEWORK. 1405 East Fourth street.

WANTED—COMPETENT GIRL FOR GENeral housework. 2103 East First street.

WANTED—GIRL, 506 FIFTH AVENUE east.

WANTED—A GIRL TO DO GENERAL housework; small family. Call at 1102 West First street. Room 6.

WANTED, A GOOD COOK. APPLY AT 26 West Third street.

YOU SHOULD SEND YOUR FRIENDS A copy of The Duluth Weekly Herald, issued every Wednesday. Eight pages and only one dollar a year.

WANTED—AGENTS.

AGENTS MAKE $5.00 A DAY. GREATEST kitchen utensil ever invented. Retails 25 cents. Two to six sold in every house. Sample, postage paid, free. Forsher & McMakin, Cincinnati, Ohio.

POLLARD VS. BRECKINRIDGE CELEbrated breach of promise case. Agents wanted. Book ready. History of litigants. Illustrated. 500,000 will be sold. Prospectus free. W. H. Ferguson & Co., Cincinnati, Ohio.

BUSINESS CHANCES.

GOOD POSITION OFFERED TO THE right man with $2000 to invest in a good business. Address, J 2, Herald.

DYEING AND CLEANING.

THE ONLY STEAM DYE WORKS IN THE city, Mrs. A. Forster, proprietor. First-class dyeing and cleaning of every description guaranteed. Office and works 524 West Superior street.

ARCHITECTS.

TRAPHAGEN & FITZPATRICK, ARCHItects, 911-917 Torrey building, Duluth.

FINANCIAL.

WANTED, APPLICATIONS FOR LOANS on unimproved property. Richardson, Day & Co., Torrey building.

MONEY LOANED ON DIAMONDS, watches, jewelry, etc. Standard Jewelry and Loan Office, 221 W. Sup. St. Business strictly confidential.

MONEY TO LOAN IN ANY AMOUNT ON horses, wagons, household furniture, pianos, diamonds, jewelry and all kinds of personal property, on short notice, and a lower rate than you can possible get elsewhere. Inquire of Wm. Horkan, manager Duluth Mortgage Loan company, room 430 Chamber of Commerce building, Duluth.

PROFESSIONAL.

SUPERFLUOUS HAIR, MOLES, ETC., PERmanently destroyed by electricity without injury. Choice toilet preparations. Mrs. Julia L. Hughes, third floor, Room 307, Masonic Temple, Duluth.

STOVE REPAIRING.

HEATING STOVES, COOK STOVES AND ranges cleaned and repaired on short notice, castings furnished for any kind of stoves made; American Stove Repair Works, 118 East Superior street.

PLUMBING.

W. W. McMILLAN COMPANY.
HEATING AND PLUMBING.
213 West Superior street.

ATTORNEYS.

A. H. CRASSWELLER, ATTORNEY AT law, 905 Torrey building.

EMPLOYMENT OFFICE.

THE MOST RESPECTABLE LICENSED office in Duluth, free of charge to all girls, also have a full line of hair switches, chains, etc. Mrs. M. C. Seibold, 225 East Superior street.

ONE CENT A WORD!

TO RENT—HOUSES.

FOR RENT—9 OR 10-ROOM HOUSE VERY centrally located, with modern conveniences. E. L. Bradley, 204 Palladio building.

FOR RENT, 10-ROOM HOUSE, MODERN improvements. 115 East Third street. Apply to J. C. Hession, Palladio building.

HOUSE TO RENT—SEVEN ROOMS, GOOD closets, sewer and water, stone foundation, $20 per month to a good tenant. Will sell carpets already on floor. Apply at 413 Nineteenth avenue east, London road.

TEN-ROOM HOUSE—316 EAST SECOND street, centrally located. Fine view of the lake. All conveniences. Apply to E. W. Matter at National Bank of Commerce.

FOR RENT IN EAST END, SIX AND EIGHTroom houses, furnished or unfurnished; modern conveniences. W. A. Holgate, 12 West Michigan street.

FOR RENT—9-ROOM HOUSE, CENTERally located. Inquire C. F. Howe, 631 Chamber of Commerce.

FOR RENT, HOUSES, CENTRAL, CHEAP, large, 305 and 307 East Third street and 312 Third avenue east. See Sherwood, Torrey building.

FOR RENT—THE COMFORTABLE AND convenient house, No. 503 Second Avenue east. Has all conveniences, water, cellar, woodshed, etc. Can be secured at a fair rental by a responsible party. Apply to A. P. Wilson, 7 Exchange Building.

FOR RENT—BRICK HOUSE, 19 SEVENteenth avenue east, eight rooms, with modern conveniences. Inquire Renwick B. Knox, agent, at Room 1, Exchange building.

TO RENT—ROOMS.

FOUR ROOMS FOR RENT. 18 EAST Fourth street.

LARGE ROOMS NICELY FURNISHED—Lake view, 29 East Superior street.

FOR RENT—NICELY FURNISHED FRONT room. 708 West Second street.

FOR RENT, WELL-FURNISHED SITTING room and chamber, suitable for two or four gentlemen. Brick house, all conveniences. 213 Fifth avenue west.

WELL FURNISHED ROOM WITH BATH. Suitable for two gentlemen. 318 West Third street.

TO RENT—FLATS.

FOR RENT—FLAT "H," ASHTABULA Terrace, $45 per month. Apply Fred A. Lewis, city hall.

TO RENT, CHEAP—FLAT OF SIX ROOMS, brick house, all modern conveniences. Inquire 501 West Second street.

WANTED—MISCELLANEOUS.

WANTED BY YOUNG LADY ATTENDING business college, board and room in private family. Address H 178, Herald.

WANTED—FURNISHED HOUSE WITH all modern conveniences for small family. East End or Lakeside preferred. Address P. O. Box 641, city.

WANTED—ROOM FOR GENTLEMAN BEtween First avenue east and Seventh avenue west, not higher than Fourth street. State terms to H 168, care Herald.

WANTED—A FURNISHED HOUSE OR flat of four or five rooms for small family; rent reasonable. Address, H 182, Herald office.

WANTED — PLEASANT FURNISHED room in strictly private family; centrally located. Address F-3, Herald.

WANTED—LARGE ROOM OR TWO small ones, furnished or unfurnished, well located, suitable for a lady. Address F 23, Herald office.

WANTED TO BUY, FURNITURE FOR 8-room house. Address L. B., Herald Office.

WANTED, A FURNISHED HOUSE FOR small family, after May 1. Address Knarf, Herald Office.

THE DULUTH WEEKLY HERALD MAILED to any address in the United States or Canada for one dollar a year.

FOR SALE—MISCELLANEOUS.

FOR SALE—HOUSE-BROKEN FOX TERrier pup. 8 months old, cheap. Address, B 30, Herald.

THE NEW RESTAURANT, NO. 111 WEST First street. Will be sold cheap for cash if taken at once. Apply in restaurant.

SAFE AND DESK FOR SALE. WILL SELL or exchange one large safe and 10-foot bookkeeper's desk for smaller ones. F. A. Parker & Co., successors to Duluth Crockery company.

TO EXCHANGE—MISCELLANEOUS.

TO EXCHANGE—LOTS IN GRAND RAPIDS, Minn., for a good driving horse. S. E. Peachey.

MIDWIFE.

PRIVATE HOSPITAL—MRS. L. BALDWIN, Midwife. Full graduate of German college of accouchement. Cupping and vaccinating done. 609 East Third street.

FRATERNITIES.

PALESTINE LODGE No. 79, A. F. & A. M. Regular meeting first and third Monday evenings of every month at 8:00 o'clock. Next meeting April 30, 1894. Work, First degree. W. E. Covey, W. M.; Edwin Mooers, secretary.

IONIC LODGE No. 186, A. F. & A. M. Regular meetings second and fourth Monday evenings of every month. Next meeting April 23d, 1894. Work, F. C. degree. J. K. Persons, W. H.; H. W. Cheadle, secretary.

KEYSTONE CHAPTER No. 30, R. A. M. Stated communications second and fourth Wednesday evenings of each month at 7:30 o'clock. Next meeting April 25; work P. M. and M. E. M. degrees. W. B. Patton, H. P.; George E. Long, secretary.

DULUTH COMMANDERY No. 15, K. T. Stated conclave at 7:30 o'clock first Tuesday evenings of every month. Meetings for rehearsal and drill each week. Wm. E. Richardson E. C.; Alfred Lelkebeux, Secretary.

PERSONAL.

PERSONAL—INFORMATION FREE. TO obtain guaranteed permanent cure of syphilitic blood poison. No failure. Cure or no pay. Write for proofs. Guarantee Remedy company, 84 Adams street, Chicago.

MARRIED LADIES—SEND 10 CENTS FOR "Infallible Safeguard" (no medicine, no deception) just what you want. Ladies' Bazar, Kansas City, Mo.

MISCELLANEOUS.

WHITEWASHING, ETC., DONE AT HARD times prices. Arnold Peffer, 2526 Fourth street and Twenty-seventh avenue.

CIVIL ENGINEERS.

RICE & McGILVRAY, CIVIL ENGINEERS and surveyors. 521 Chamber of Commerce.

VOICE CULTURE.

MISS MYRTLE J. COMSTOCK, TEACHER of voice culture. 307 East Second street, city.

BOARDERS WANTED.

A FEW BOARDERS WANTED AT THE Columbia, corner Third avenue and Second street west. No. 230.

ROOM AND BOARD IN PRIVATE FAMILY, $5 per week. 632 West First street.

FURNISHED ROOMS AND BOARD. STEAM heat and bath. 122 East First street.

ONE CENT A WORD.

H. L. SHEPHERD.
601 Palladio.

7 ROOMS, HARDWOOD, HOT WATER, fine lot, paved street. Grand view. Democratic price.

11 ROOMS, HARDWOOD ALL OVER, ICE chest, sideboard, clothes chute, four grates, hot water heat, plate glass, cedar closet, laundry, bath, electric light, gas. In fact anything you can think of to make the most perfect and beautiful home. Corner lot, fine view. Only $11,000.

50 OR 100 FEET NORTHEAST CORNER OF Fifteenth avenue and Third street east. Positively the cheapest and finest building site in Endion. If you want a lot don't fail to look at this today and see me tomorrow. I have the exclusive sale.

H. L. SHEPHERD.
601 Palladio.

SECOND HAND CLOTHING.

WE PAY THE BEST PRICE FOR SECOND hand clothes, furs, hats and shoes. Mail postal card to 27½ West Superior street. G. Orenkovsky.

FOUND.

FOUND, A PURSE. OWNER CAN HAVE it by calling at J. L. Thwing's office and paying for this ad.

FOUND—A COW 3 OR 4 YEARS OLD, YELlow with short crooked horns. Owner will please call on Carl Claus, 608 East Tenth street.

REAL ESTATE TRANSFERS.

M L Banack to C S Wylie, lot 7, block 11, Carlton Place addition	$ 475
M B Hull et al to J McCarthy, lots 16 and 17, block 7, Hibbing	300
M B Hull et al to J McCarthy, lots 17 and 18, block 5, Hibbing	475
A H Coffin to Hattie Bong, lot 24, block 87, Duluth Proper, Third division	1,600
E Siskron to B T Randall, lots 25 and 27, block 8, and lot 10, block 4, Superior View addition	1,500
Total transfers	$3,750

NOTICE OF MORTGAGE SALE—

Default has been made in the payment of the sum of seventy-eight and 75-100 dollars, interest which became due and payable in three installments of $26 25 each on February 1st and August 1st, 1893 and February 1st, 1894, respectively, all of which is yet owing and unpaid upon a certain mortgage and mortgage note, duly made and delivered by Clara Harris and Robert H. Harris, her husband, of Duluth, Minnesota, mortgagors, to American Loan and Trust Company, of the same place, mortgagee, bearing date the first day of August, 1892, and duly recorded in the office of the register of deeds in and for St. Louis County, Minnesota, on the 6th day of August, 1892, at 8 o'clock a. m., in Book 54 of mortgages, on page 501, which mortgage and the debt thereby secured were duly assigned by said American Loan and Trust Company to the undersigned Massachusetts Loan and Trust Company, which is now the owner and holder thereof, by written instrument, bearing date the 26th day of October, 1892, and duly recorded in the office of said register of deeds on the 27th day of October, 1892, at 1:20 o'clock p. m., in Book 55 of mortgages, on page 221.

And whereas, said default is a default in one of the conditions of said mortgage, and has remained for a period of more than ten days, it has become optional with the holder of said mortgage and the notes secured thereby by the terms thereof to declare the whole debt secured by said mortgage to be immediately due and payable, in the exercise of which option the whole amount secured by said mortgage is hereby declared and claimed to be due, and is due, owing and unpaid thereon, amounting at the date of this notice to the sum of eight hundred forty-five and 05-100 dollars;

And whereas said mortgage contains a power of sale which by reason of said default has become operative, and no action or proceeding at law or otherwise has been instituted to recover the debt secured by said mortgage, or any part thereof;

Now, therefore, notice is hereby given, that by virtue of said power of sale, and pursuant to the statute in such case made and provided, the said mortgage will be foreclosed and the premises thereon described and covered thereby, and situate in St. Louis County, Minnesota, to-wit: Lot number thirty (30) in block number one hundred eighteen (118), in Duluth Proper, Third Division, according to the recorded plat thereof, with the hereditaments and appurtenances, will be sold at public auction, to the highest bidder for cash, to pay said debt and interest, and fifty dollars attorney's fee, stipulated in said mortgage to be paid in case of foreclosure, and the disbursements allowed by law, which sale will be made by the sheriff of said St. Louis County, Minnesota, at the front door of the court house of said county, in the city of Duluth, in said county and state, on Saturday, the 9th day of June, 1894, at 10 o'clock in the forenoon of that day, subject to redemption at any time within one year from day of sale, as by law provided.

Dated April 25th, 1894.

MASSACHUSETTS LOAN AND TRUST COMPANY,
Assignee of Mortgagee.

FRANK A. DAY,
Attorney for said Assignee of Mortgagee,
Duluth, Minn.
Apl-25-May-2-9-16-23-30-June 6

NOTICE OF MORTGAGE SALE—

Default has been made in the payment of the sum of two hundred ten dollars interest which became due and payable in three installments of $70 each on February 1st and August 1st, 1893, and February 1st, 1894, respectively all of which is yet owing and unpaid upon a certain mortgage, and mortgage note duly made and delivered by Thomas Dowse and Mary A. Dowse, his wife, of Duluth, Minnesota, mortgagors, to American Loan and Trust Company, of the same place, mortgagee, bearing date the 1st day of August, 1892, and duly recorded in the office of the register of deeds in and for St. Louis County, Minnesota, on the 27th day of October, 1892, at 1:20 o'clock p. m., in Book 54 of mortgages, on page 540, which mortgage and the debt thereby secured have been duly assigned by said American Loan and Trust Company to the undersigned Massachusetts Loan and Trust Company which is now the owner and holder thereof, which assignment of said mortgage was made by written instrument, bearing date the 26th day of October, 1892, and duly recorded in the office of said register of deeds on the 27th day of October, 1892, at 1:20 o'clock p. m., in Book 55 of mortgages, on page 218.

And whereas, said default is a default in one of the conditions of said mortgage, and has remained for a period of more than ten days, it has become optional with the holder of said mortgage and the notes secured thereby by the terms thereof to declare the whole debt secured by said mortgage to be immediately due and payable, in the exercise of which option the whole amount secured by said mortgage is hereby declared and claimed to be due thereon and is due, owing and unpaid, amounting at the date of this notice to the sum of twenty-two hundred fifty-three and 44-100 dollars.

And whereas, said mortgage contains a power of sale which by reason of said default has become operative and no action or proceeding at law or otherwise has been instituted to recover the debt secured by said mortgage or any part thereof.

Now, therefore, notice is hereby given, that by virtue of said power of sale and pursuant to the statute in such case made and provided, the said mortgage will be foreclosed and the premises therein described and covered thereby, and situate in St. Louis County, Minnesota, to-wit: Lots number one hundred twenty-three (123), one hundred twenty-five (125) and one hundred twenty-seven (127) in block number seventy-three (73) in Duluth Proper, Third Division, according to the recorded plat thereof, with the hereditaments and appurtenances, will be sold at public auction to the highest bidder for cash to pay said debt and interest and seventy-five dollars attorney's fee, stipulated in said mortgage to be paid in case of foreclosure, and the disbursements allowed by law, which sale will be made by the sheriff of said St. Louis County, Minnesota, at the front door of the court house of said county, in the city of Duluth, in said county and state, on Saturday, the 9th day of June, 1894, at 10 o'clock in the forenoon of that day, subject to redemption at any time within one year from day of sale as by law provided.

Dated April 25th, 1894.

MASSACHUSETTS LOAN AND TRUST COMPANY,
Assignee of Mortgagee.

FRANK A. DAY,
Attorney for said Assignee of Mortgagee,
Duluth, Minn.
(Apr-25-May-2-9-16-23-30-June-6)

Highest of all in Leavening Power.—Latest U. S. Gov't Report.

Royal Baking Powder

ABSOLUTELY PURE

COMPLAINS OF TAXES

M. P. Mason, a Large Property Owner, Gives Some Hard Facts as to Duluth's High Taxes.

Unlike in Other Cities, Suburban Property is Kept Up to the Highest Notch.

R. L. Montgomery, the Smallpox Patient, is Improving and Has Good Chances for Recovery.

M. P. Mason, of Carthage, N. Y., who has been here for several days, is a heavy owner of Duluth property. He is a man who has made investments in all the growing cities of the country and now owns property in seventeen different cities and is thoroughly posted on real estate throughout the country. When he speaks, therefore, he knows what he is talking about and should be accorded a hearing. Speaking on the matter of taxes yesterday he said:

"One great drawback for Duluth and especially West Duluth, has been high taxes. In West Duluth they have been exorbitant, the highest of any in the country, especially on outlying or suburban property. In Chicago I own a piece of four times the value of my West Duluth property yet the taxes on it are $100 less. That is out of proportion. Property here that is worth the same prices as pieces in other cities is taxed six and seven times as much. In Omaha lots of fifty feet worth $300 to $600 are taxed $1.55 apiece. In West Duluth twenty-five lots of the same value are taxed from $4.50 to $7 apiece.

"This is a great drawback to property interests as well as to the city. It is a conceded fact among real estate dealers that nothing will kill a place quicker than a reputation for high taxes.

"In the suburbs of New York taxes are very low and this is one of the great inducements held out to working people. In Newark, N. J., a city of 200,000 people—the workshop of New York it is sometimes called—an addition was put on which is two miles from the post office. Lots are selling at the rate of six per week to laboring men and one of the inducements held out is that the taxes on $300 lots amount to only 62 cents and correspondingly on higher priced lots.

"All cities which have had experience have for three or four years past initiated a reduction of valuations on outlying and suburban property, recognizing that it is realty on which it is almost impossible to make loans or sales in hard times. This basing of valuations on inflated values is a thing of the past. Business property has a stated value and if hard pressed an owner can borrow on it. But you can't do that on suburban property in these times.

"Several years ago when times were all right your valuations were reasonable, but since the time of the Baring Bros.' failure, instead of instituting a gradual reduction or even holding them where they were, the West Duluth people have been steadily increasing the valuations making it harder and harder to carry this suburban property. This is a matter which comes right home to the poor people.

"I think the annexation of West Duluth a good thing and believe it will result in a decrease of taxes in that section of the city. As to your city government here, as compared with other cities, I cannot speak, never having investigated that feature.

"There is a marked improvement all over the country in the real estate line and things are brightening. Chicago sales are increasing at a surprising rate.

"Yes, I am interested in manufacturing, in the woolen business, knitting works, etc. The tariff question is having a terribly discouraging effect on us. It is the uncertainty that is having the worst effect, but the bill itself will operate to our disadvantage. As it is now mills are only running as they get orders. They are feeling their way along. Some are starting up, but it is because stocks are getting low and they are forced to. We used to go ahead and manufacture a good stock ahead, knowing that we could sell it, but we don't do that now. We only turn out what we have an actual market for."

MONTGOMERY IS IMPROVING.

By Saturday the Smallpox Patient Will be on the Road to Recovery.

R. L. Montgomery, the smallpox patient, is reported to be considerably better today. His nurses think that by Saturday he will be on the high road to recovery.

The two Frenchmen now acting as nurses were summoned so suddenly that they were unable to make due arrangements for the care of their families during their engagement. Last night the board of health saw that they were furnished means for sustenance until the quarantine is broken.

Building Inspector Robinson is preparing the specifications for the pest house and today the lumber will be carted out to the site chosen, which is hard by the old pest house. The sound of hammer and saw will be heard tomorrow morning.

HAS SOME CRITICISMS.

Comments on Some Municipal Matters by a Well Posted Man.

"The present state of affairs at the city hall is beyond my comprehension," said a gentleman who is well posted in municipal matters, this morning. "The policy of the board of public works and some of the new aldermen is a conundrum. As I understand it, previous to election and since, the principal plank in the Republican platform was 'retrenchment.' It is a fact that under the new order of affairs in the department of public works, the cost of maintaining the streets and sewers for the ensuing year will exceed that of any previous year from 30 to 50 per cent. For the year 1893, four men were employed as commissioners or foremen in the maintenance department at an aggregate monthly salary of $325. Under the present organization that number has been increased to seven men, at an aggregate cost of $460 a month, an increase of $135 a month.

"Right here I wish to call your attention to the sewer department, which I consider the principal branch in the field controlled by the board of public works. Without a thoroughly competent, reliable and trustworthy man in charge of that department, more damage is likely to occur from one ordinary storm, such as we usually have at this season of the year, or from freezing in the winter time, than half the entire cost of the sewer maintenance for a whole year. It is a fact too well known to need discussion among those who are acquainted with the workings of the maintenance department of the city that Pat Cobey, who for several years has had charge of the sewers, was one of the most faithful men ever employed by the city. He knows the whole system like a book.

"One day, when the engineers with their instruments in a half day's search, had failed to find a manhole, Cobey came along and told the men the exact location of the manhole and a search proved the correctness of his information. Last winter, as the result of overwork and diligence in looking after the interests of the city, he broke down his health and was laid up for two months. He had to go. Now he's in the employ of the Duluth Gas and Water company and the chances are that the city has lost its only witness in a suit against the water company involving $6000 or $7000. City Attorney Page Morris has been heard to express great dissatisfaction over that state of affairs, as he intended to do his best to win that case; now he is perhaps, powerless.

"If the board of public works had the interests of the city at heart, and Cobey really had to go, why did it not get a man in his place who really knew a little something about his business, rather than a man who only knows how to pile up bricks and mortar?

"I've got a word to say about the city engineer. D. A. Reed, the present incumbent has been in that department since the time when Jim Fowler was in charge. He has grown up with the city and is thoroughly familiar with all of the city improvements. I know him to be a man competent, conscientious and who deals with everyone alike and who also always attends to his own business. He is not a politician, but was born and brought up a Republican. Opposition to his confirmation, I understand, comes from some of the newly elected aldermen. I think if they were better acquainted with Mr. Reed, they would readily see that a better man for the same salary could not be found. His management of the affairs of his office since he has been acting engineer and city engineer, I think will bear me out in these statements. I do not think I am saying too much when I assert that it is the wish of the majority of the taxpayers of this city that the common council confirm Mr. Reed's appointment at its next meeting."

To the Mesaba Chief.

The Duluth Missabe & Northern Railroad company's corps of engineers have completed the survey to the Mesaba Chief mines twelve miles west of Hibbing, to which point the road will probably be extended the coming season.

Notice.

Friday, April 27, being Arbor day the associated banks of this city will not be open for business, except in the forenoon for the payment of notes and collections only.

By order of the Duluth Clearing House association. E. W. MATTER, Sec'y.

Ladies hats and bonnets remodeled at 32 East Fourth street.

Part IX of "Art Portfolio" now ready.

PROOF OF SUPERIORITY!

This brand has followers and imitators but as is always the case the genuine is always better than the imitation. Imitation proves the superiority of an article whether it be one thing or another. In this case it's **FLOUR.** But they have not succeeded in producing the equal of **IMPERIAL** Made from the choicest Dakota wheat. Nothing like it. Grocers sell it.

TALES OF THE TOWN.

Some Short Stories Now Being Told Among the Humorous People.

There was a good story on one of the street car men going the rounds a short time ago and it may not be late to spring it now. The place at which he boarded caught fire one night. He was aroused from his slumbers and found the usual exit cut off. With him to think was to act and he slipped into his trousers and sprang through the second story window to the ground. In his hurry he put on his trousers the wrong way—the front to the back—without noticing it. When he struck the ground someone rushed up and asked:

"Are you hurt?"

"No, I'm not hurt," he panted and then he looked down and viewed his trousers, "but I—I think I—I'm badly twisted."

* * *

"Talking about children," said a sad-eyed man addressing two companions in the lobby of the St. Louis hotel last night, "reminds me of a little girl who did small favors for a sick woman who lived in a house where I boarded last spring. One morning we met as I was coming down stairs and she exclaimed:

"'I'se dot somethin'.'

"'Indeed,' I replied, pretending to be greatly interested; 'what is it?'

"'Pennies,' she responded, opening her little hand and displaying four coppers.

"'Dear me!' I shouted, feigning astonishment and staring at the coins; 'where did you get so much money?'

"'She div 'em to me,' she said, pointing toward the sick room. 'She pays me two pennies every day for water, and when I gets twenty-five pennies mamma says I kin buy a dollie.' Then, as a look of sadness stole into her pretty eyes, she added, 'I'se 'fraid she 'ill det well afore I det pennies enough.'"

* * *

Another story was then told which is a joke on some musicians. A little child of one of the best families was taken to one of the city churches to Sunday school. When the child and its guardian reached the door the orchestra was playing one of its sweetest selections. The child began to scream and cry and would not be pacified. There was nothing to do but take the youngster home, and it was still crying and sobbing when the paternal roof was reached. Grandma comforted the little one as best she could and coaxingly asked what the trouble was. Amid sobs and tears the little one replied:

"Chimney sweep music."

* * *

"Yes, these are hard times," said a traveler yesterday. "But I don't see what you people of Duluth have to kick about. You can't expect to have things go back to their normal condition so soon after the panic of last summer. We won't have generally good times for a year or two.

"But if you could go to some of the places where I have been lately, and see the condition they are in, you would think Duluth was booming when you got back.

"I'll wager that there isn't another place in a long way from here that has so much building and improvements going on as in Duluth today. Within a radius of four or five blocks there are two completed buildings, and three under construction. And they are all solid, good-times buildings, too. I am surprised at the condition of things here as compared with other places."

AMUSEMENTS.

The Bohemian Club.

Tomorrow night the Bohemians appear in farce and comedy. For the past few weeks the players have been rehearsing constantly under the direction of Professor A. F. M. Custance.

All who have had experience with amateur theatricals know that undertakings of this kind necessitate a certain amount of sacrifice on the part of those involved, pleasures given up, etc., etc., and it does seem that after all this work by aspirants for amateur fame, their efforts should be appreciated.

The club has always presented an entertaining and attractive performance. It has chosen two excellent pieces for this occasion, an uproariously funny farce for a curtain raiser, "The Pasha of Pimlico" and an English society comedy, "Our Boys" to follow. Professor Muhlbauer has arranged an orchestral program of new music especially for this entertainment.

The Swedish Samsons.

The Minneapolis Times has this to say of the Swedish strong men who will appear at the Pavilion Friday evening:

"Oscar B. Wahlund and August W. Johnson, the Swedish Samsons, entertained a large audience at Harmonia hall last night with feats of herculean strength. The latter is the more agile of the two and his juggling of cannon balls with handles and a mock military drill with a 300-pound dumb bell were phenomenal. Mr. Wahlund's best feats were the lifting of a 300-pound bar bell above his head while lying prostrate on his back and holding the bar there while Johnson balanced on it on his hands, and the supporting of a suspended stage bearing nineteen men picked from the audience. Wahlund stood on a pedestal above them and supported them by a sort of harness reaching across his shoulders. It is said that he has held in this way 4674 pounds, and in last night's exhibition the weight must have been over 3000 pounds."

Ellen Beach Yaw.

Miss Ellen Beach Yaw, the phenomenal soprano, will be at the Temple on Monday evening and local musicians expect a treat. They will not be disappointed. Miss Yaw has won the unstinted praises of the most exacting critics in the country—those of New York and her voice and especially its range has been pronounced marvelous.

After the concert a reception for Miss Yaw will be given at the Spalding parlors by Miss Mackey, Miss Moak and Sydney Brown.

The Bowling Tournament.

The bowling tournament at the Duluth club began last evening. Two games each of nine pins, cocked hat and four back were played and some fine scores were made. The averages made were as follows: Colborn, 56.1; McLennan, 45.9; McEwan, 45.7; Maxfield, 42.2; McPhail, 41.9; Quayle, 40.4; Reeves, 31.6; Dodge, 38.3. The four highest pass into the second draw. Tonight the contestants will be Phillips, McKinley, Howard, Wilkinson, MacRae, Baldrick, Barker and Macfarlane.

The Skill and Knowledge

Essential to the production of the most perfect and popular laxative remedy known, have enabled the California Fig Syrup company to achieve a great success in the reputation of its remedy, Syrup of Figs, as it is conceded to be the universal laxative. For sale by all druggists.

Rose&Co

220 West Superior Street.

A 3-button Cutaway Coat, properly sewed, as we make it, requires 33,356 stitches and a Vest 11,527 stitches. The button holes of the former 1,814 stitches and the button holes of the latter 449 stitches. There is a deal of work in addition to all of this before a coat is finished at it ought to be. If you appreciate well made, stylish and durable clothing at prices that you can afford to pay, then leave your order for a Spring Suit or Overcoat with

Rose&Co

Successors to J. C. Schaefer,

220 West Superior Street.

PAINE'S "COMMONSENSE."

W. E. Wright Points Out Many Sentiments of Liberty Contained in It.

W. E. Wright gave an interesting lecture in the home made course at Central High school last night on "The Life and Character of Thomas Paine." The review of his life and works was interesting to all, and to many who have been taught to regard him only in the light of his atheistic works it was a complete surprise.

Paine's pamphlet "Commonsense" was read, and shown to contain many sentiments of liberty that were afterwards essential parts of the declaration of independence. The pamphlet had a circulation of 500,000 copies, and it was remarked as a characteristic of the author that he paid for 200 copies for personal distribution, while today the royalties on 500,000 copies would amount to a fortune to the publishers.

Mr. Wright endeavored to show that Paine was more responsible than any other man for the revolution by reason of his earnest and logical pleas for liberty, and that had it not been for "Commonsense" we should still be subjects of George III and the American revolution would be yet to come. Paine's writings awakened the people to an understanding that they had rights bound to be respected by the mother country.

MADE THE CHANGES.

Chamber of Commerce Directors Reduce the Membership Fee.

The old chamber of commerce directors met yesterday afternoon and made the proposed changes in the constitution in what is supposed to be a legal manner. The membership fee was reduced to $10 and the constitution amended so as to make all members directors and entitled to vote. The rule that members having direct personal interests in any project before the chamber be barred from voting was adopted and submitted to the new chamber.

The question as to the legality of yesterday's proceedings was referred to Messrs. Keyes, Reynolds and Bull. The names of 115 men who have signed the agreement to join were received. M. O. Hall was elected treasurer.

The American Railway union will hold a meeting Thursday night at Svea hall, West End, at 8 o'clock.

Silberstein & Bondy

That Closing out Carpet Sale

Has more than kept our people busy trying to keep up with the sales and we ask the forbearance of any of our customers who may feel disappointed in not getting their work done quite as quickly as they expected. We have put on an extra force so that from now on we will be in better shape to fulfill all orders taken.

The Reason Of all This

Lies in the lowness of prices we have made on qualities such as we only sell. We have advertised that we are going out of the carpet business and we mean to accomplish this end in the shortest possible space of time.

Our Drapery Department

Is more than in sympathy with the great carpet sale and although we do not intend to discontinue this department still we have inaugurated a new era of prices here in order to correspond with the big reductions we had to make on the carpets.

Silberstein & Bondy

NOTICE OF MORTGAGE SALE.—

Default has been made in the payment of the sum of ten hundred twenty dollars, which sum is claimed to be due and is due, owing and unpaid at the date of this notice upon a certain mortgage, note duly made and delivered by Linus W. Beasley, of Green County, Indiana, mortgagor, to American Loan and Trust Company, of Duluth, Minnesota, mortgagee, bearing date the 10th day of October, 1890, and duly recorded in the office of the register of deeds in and for St. Louis County, Minnesota, on the 21st day of October, 1890, at 1 o'clock p. m., in Book 54 of mortgages, on page 375, which mortgage and the debt thereby secured were duly assigned by said American Loan and Trust Company to the undersigned, Florence M. Coe, who is now the owner and holder thereof, which assignment of said mortgage was made by written instrument, bearing date the 6th day of January, 1891, and duly recorded in the office of said register of deeds on the 14th day of February, 1894, at 8:20 o'clock a. m., in Book 117 of mortgages, on page 360:

And whereas, said mortgage contains a power of sale which by reason of said default has become operative, and no action or proceeding at law or otherwise has been instituted to recover the debt secured by said mortgage, or any part thereof.

Now, therefore, notice is hereby given that by virtue of said power of sale and pursuant to the statute in such case made and provided, the said mortgage will be foreclosed and the premises therein described and covered thereby and situate in St. Louis County, Minnesota, to-wit: Lot number seventy-six (76), in block number one hundred eighty-seven (187), in Duluth Proper, Third Division, according to the recorded plat thereof, with the hereditaments and appurtenances, will be sold at public auction to the highest bidder for cash to pay said debt and interest and fifty dollars attorney's fee, stipulated in said mortgage, to be paid in case of foreclosure, and the disbursements allowed by law, which sale will be made by the sheriff of said St. Louis County, Minnesota, at the front door of the court house of said county, in the city of Duluth, in said county and state, on Saturday, the 26th day of May, 1894, at 10 o'clock in the forenoon of that day, subject to redemption at any time within one year from day of sale as by law provided.

Dated April 11th, 1894.

FLORENCE M. COE,
Assignee of Mortgagee.

FRANK A. DAY,
Attorney for said Assignee of Mortgagee,
Duluth, Minn.
1003 Torrey building.
A-11-18-25-M-2-9-16-23

20 Per Cent Discount on All Knee Pants.
1200 pairs to select from.
CHARLES W. ERICSON,
219 West Superior street.

Part II of the "Book of the Builders," now ready.

A New Restaurant.

J. N. Cushner, so well and favorably known in this city as a caterer, has opened the Saratoga restaurant at No. 9 East Superior street. It is needless to say that it will be first-class in every way and the rates in accordance with the times. The location is central and it will prove a popular place for ladies and gentlemen to lunch down town.

20 Per Cent Discount on Men's Odd Pants.
3000 pairs to select from.
CHARLES W. ERICSON,
219 West Superior street.

Rehearsals for "Ganymede."

All rehearsals for Mrs. Stocker's opera "Ganymede" will be held in Room 23, Mesaba block, as follows: Mixed choruses, Saturday evening from 7:30 to 8:30 o'clock; Nymphs, on Thursday at 3 o'clock; Rainbow Fairies, on Thursday at 4:30 o'clock; Olympians, (chorus of women's voices), on Friday from 2 to 3 o'clock; Italian peasants, (mixed chorus), on Saturday from 7:30 to 8:30 o'clock.

Part IX of "Art Portfolio" now ready.

NOTICE OF MORTGAGE SALE.—

Default has been made in the payment of the sum of eighty-four dollars interest, which became due and payable in three several installments of twenty-eight dollars each on February 1st, 1893 and 1894, and August 1st, 1893, respectively, all of which is yet owing and unpaid upon a certain mortgage and note secured thereby made and delivered by Thomas Dowse and Mary A. Dowse, his wife, mortgagors, to American Loan and Trust Company, a corporation incorporated under the laws of the state of Minnesota, of Duluth, in said state, mortgagee, bearing date the 1st day of August, 1892, and duly recorded in the office of the register of deeds in and for St. Louis County, Minnesota, on the 13th day of August, 1892, at 8 o'clock a. m., in Book 54 of mortgages, on page 507, which mortgage and mortgage debt were duly assigned by said American Loan and Trust Company to the undersigned Lucia M. Peabody, who is now the owner and holder thereof, by written instrument bearing date the 19th day of August, 1892, and duly recorded in the office of said register of deeds on the 5th day of October, 1892, at 8 o'clock a. m., in Book 55 of mortgages, on page 212:

And whereas said default is a default in one of the conditions of said mortgage, and has remained for a period of more than ten days, it has become optional with the holder of said mortgage and the notes secured thereby by the terms thereof to declare the whole debt secured by said mortgage to be immediately due and payable, in the exercise of which option the whole amount secured by said mortgage is hereby declared and claimed to be due, and is due, owing and unpaid, amounting at the date of this notice to the sum of eight hundred ninety-nine dollars;

And whereas, said mortgage contains a power of sale which by reason of said default has become operative and no action or proceeding at law or otherwise has been instituted to recover the debt secured by said mortgage or any part thereof.

Now, therefore, notice is hereby given, that by virtue of said power of sale and pursuant to the statute in such case made and provided, the said mortgage will be foreclosed and the premises therein described and covered thereby, and situate in St. Louis County, Minnesota, to-wit: Lot number one hundred twenty (120), in block number seventy-three (73), in Duluth Proper, Third Division, according to the recorded plat thereof, with the hereditaments and appurtenances, will be sold at public auction to the highest bidder for cash to pay said debt and interest and fifty dollars attorney's fee, stipulated in said mortgage to be paid in case of foreclosure, and the disbursements allowed by law, which sale will be made by the sheriff of said St. Louis County, Minnesota, at the front door of the court house of said county, in the city of Duluth, in said county and state, on Saturday, the 26th day of May, 1894, at 10 o'clock in the forenoon of that day, subject to redemption at any time within one year from day of sale as by law provided.

Dated April 11th, 1894.

LUCIA M. PEABODY,
Assignee of Mortgagee.

FRANK A. DAY,
Attorney for said Assignee of Mortgagee,
Duluth, Minn.
1003 Torrey building.
April-11-18-25-May-2-9-16-23.

IF YOU WISH TO DRINK A CHOICE GLASS OF LAGER, CALL FOR

Fitger's Beer,

Wholesome, Palatable and Nourishing

JAPANESE PILE CURE

A New and Complete Treatment, consisting of SUPPOSITORIES, Capsules of Ointment and two Boxes of Ointment. A never-failing Cure for Piles of every nature and degree. It makes an operation with the knife or injections of carbolic acid, which are painful and seldom a permanent cure, and often resulting in death, unnecessary. **Why endure this terrible disease? We guarantee 6 boxes to cure any case.** You only pay for benefits received. $1 a box. 6 for $5 by mail. Sample free. Guarantees issued by our agent.

JOHNSON,S ORIENTAL SOAP.

The Great Skin Cure and Face Beautifier. It is highly medicated, delicately perfumed and absolutely pure. It cleanses the skin and scalp, promotes the growth of the hair and is a luxury for ladies' and children's bath. S. F. BOYCE, Druggist, 335 Superior street W., Duluth, Minn.

NOTICE OF MORTGAGE SALE.—

Default has been made in the payment of the sum of fifty-three and 47-100 dollars, ($53.47,) which is claimed to be due at the date of this notice, upon a certain mortgage, duly executed and delivered by Ole K. Hobe, (single), and Tharald O. Hobe and Evangeline Hobe, his wife, of Duluth, St. Louis County and state of Minnesota, mortgagors, to American Loan & Trust Company, a corporation duly incorporated and organized under the laws of the state of Minnesota, of Duluth, mortgagee, bearing date the eighteenth day of January, 1892, and, with a power of sale therein contained, duly recorded in the office of the register of deeds in and for the county of St. Louis and state of Minnesota, on the 24th day of February, 1892, at 8 o'clock a. m., in Book 57 of mortgages, on page 34, and no action or proceeding having been instituted, at law or otherwise, to recover the debt secured by said mortgage, or any part thereof.

Now therefore, notice is hereby given, that by virtue of the power of sale contained in said mortgage, and pursuant to the statute in such case made and provided, the said mortgage will be foreclosed by a sale of the premises described in and conveyed by said mortgage, viz:

All that tract or parcel of land lying and being in the county of Saint Louis and state of Minnesota, described as follows to-wit: The westerly half of lot number forty-three (43), West Fourth street, Duluth Proper, First Division, and the westerly half of lot number forty-three (43), in block number 32), Duluth Proper, Third Division, according to the recorded plats thereof on file and of record in the office of the register of deeds, in and for said county, with the hereditaments and appurtenances; which sale will be made by the sheriff of said Saint Louis County, at the front door of the court house, in the city of Duluth, in said county and state, on the 10th day of May, 1894, at 10 o'clock a. m., of that day, at public vendue, to the highest bidder for cash, to pay said debt of fifty-three and 47-100 dollars and interest, and the taxes, if any, on said premises, and twenty-five dollars, attorney's fees, as stipulated in and by said mortgage in case of foreclosure, and the disbursements allowed by law; subject to redemption at any time within one year from the day of sale, as provided by law.

Dated March 27th, A. D. 1894.

AMERICAN LOAN AND TRUST COMPANY,
Mortgagee.

CASH, WILLIAMS & CHESTER,
Attorneys for Mortgagee.
March-28-April-4-11-18-25-May-2.

NOTICE OF MORTGAGE SALE.

Default has been made in the payment of the sum of eighty-four dollars interest, which became due and payable in three several installments of twenty-eight dollars each on February 1st, 1893 and 1894, and August 1st, 1893, respectively, all of which is yet owing and unpaid upon a certain mortgage and note secured thereby made and delivered by Thomas Dowse and Mary A. Dowse, his wife, mortgagors, to American Loan and Trust Company, a corporation incorporated under the laws of the state of Minnesota, of Duluth, in said state, mortgagee, bearing date the 1st day of August, 1892, and duly recorded in the office of the register of deeds in and for St. Louis County, Minnesota, on the 13th day of August, 1892, at 8 o'clock a. m., in Book 54 of mortgages, on page 507, which mortgage and mortgage debt were duly assigned by said American Loan and Trust Company to the undersigned Lucia M. Peabody, who is now the owner and holder thereof, by written instrument bearing date the 19th day of August, 1892, and duly recorded in the office of said register of deeds on the 5th day of October, 1892, at 8 o'clock a. m., in Book 55 of mortgages, on page 212:

And whereas said default is a default in one of the conditions of said mortgage, and has remained for a period of more than ten days, it has become optional with the holder of said mortgage and the notes secured thereby by the terms thereof to declare the whole debt secured by said mortgage to be immediately due and payable, in the exercise of which option the whole amount secured by said mortgage is hereby declared and claimed to be due, and is due, owing and unpaid, amounting at the date of this notice to the sum of eight hundred ninety-nine dollars;

And whereas, said mortgage contains a power of sale which by reason of said default has become operative and no action or proceeding at law or otherwise has been instituted to recover the debt secured by said mortgage or any part thereof.

Now, therefore, notice is hereby given, that by virtue of said power of sale and pursuant to the statute in such case made and provided, the said mortgage will be foreclosed and the premises therein described and covered thereby, and situate in St. Louis County, Minnesota, to-wit: Lot number one hundred twenty (120), in block number seventy-three (73), in Duluth Proper, Third Division, according to the recorded plat thereof, with the hereditaments and appurtenances, will be sold at public auction to the highest bidder for cash to pay said debt and interest and fifty dollars attorney's fee, stipulated in said mortgage to be paid in case of foreclosure, and the disbursements allowed by law, which sale will be made by the sheriff of said St. Louis County, Minnesota, at the front door of the court house of said county, in the city of Duluth, in said county and state, on Saturday, the 26th day of May, 1894, at 10 o'clock in the forenoon of that day, subject to redemption at any time within one year from day of sale as by law provided.

Dated April 11th, 1894.

LUCIA M. PEABODY,
Assignee of Mortgagee.

FRANK A. DAY,
Attorney for said Assignee of Mortgagee,
Duluth, Minn.
1003 Torrey building.
April-11-18-25-May-2-9-16-23.

SHERIFF'S EXECUTION SALE.

Under and by virtue of an execution issued out of and under the seal of the district court of the state of Minnesota, in and for the Eleventh judicial district, and county of St. Louis, on the 26th day of December, 1893, upon a judgment rendered and docketed in said court and county in an action therein, wherein P. G. Kraemer was plaintiff, and Carl J. Anderson, defendant, in favor of said plaintiff and against said defendant, for the sum of three hundred thirty-one and 60-100 ($331.60) dollars, which said execution has to me, as sheriff of said St. Louis County, been duly directed and delivered, I have levied upon and will sell at public auction, to the highest cash bidder, at the front door of the court house in the city of Duluth, in said county of St. Louis, on Saturday, the second day of June, 1894, at ten o'clock in the forenoon of that day, all the right, title and interest that the above named judgment debtor had in and to the real estate hereinafter described on the 26th day of December, 1893, that being the date of the rendition of said judgment, the description of the property being as follows, to-wit:

Lots seventeen (17), eighteen (18), nineteen (19) and twenty (20), block twenty-five, in the village of Virginia, according to the recorded plat thereof, on file in the office of the register of deeds in and for St. Louis County, Minnesota; all the above described property being in St. Louis County, Minnesota.

Dated Duluth, Minn., April 17, 1894.

PAUL SHARVY,
Sheriff St. Louis County, Minn.
By V. A. DASH,
Deputy.

TAYLOR & STEPHENSON,
Attorneys for Judgment Creditor.
April-18-25-May-2-9-16-23-30.

NOTICE OF MORTGAGE SALE—

Default has been made in the payment of the sum of fourteen dollars interest which became due and payable on July 1st, 1893, and in the payment of a like amount which became due and payable as interest on January 1st, 1894, all of which is yet owing and unpaid upon a certain mortgage and mortgage note made and delivered by John H. Harris and Betta F. Harris, his wife, of Duluth, mortgagors, to American Loan and Trust Company of same place, mortgagee, bearing date the 2nd day of January, 1892, and duly recorded in the office of the register of deeds in and for St. Louis County, Minnesota, on the 11th day of April, 1892, at 8 o'clock a. m. in Book 54 of mortgages, on page 462, which mortgage and the debt thereby secured were duly assigned by said American Loan and Trust Company to the undersigned Lucia M. Peabody, who is now the owner and holder thereof by written instrument, bearing date the 25th day of April, 1892, and duly recorded in the office of said register of deeds on the 23rd day of December, 1892, at 9:20 o'clock a. m., in Book 55 of mortgages, on page 251.

And whereas, said default is a default in one of the conditions of said mortgage, and has remained for a period of more than ten days, it has become optional with the holder of said mortgage and the notes secured thereby by the terms thereof to declare the whole debt secured by said mortgage to be immediately due and payable, in the exercise of which option the whole amount secured by said mortgage is hereby declared and claimed to be due, and is due, owing and unpaid, amounting at the date of this notice to the sum of four hundred thirty-six and 80-100 dollars;

And whereas, said mortgage contains a power of sale which by reason of said default has become operative and no action or proceeding at law or otherwise has been instituted to recover the debt secured by said mortgage, or any part thereof;

Now, therefore, notice is hereby given that by virtue of said power of sale and pursuant to the statute in such case made and provided, the said mortgage will be foreclosed and the premises therein described and covered thereby, and situate in St. Louis County, Minnesota, to-wit: Lot number fifty-seven (57) in block number one hundred sixty-five (165), in Duluth Proper, Third Division, according to the recorded plat thereof, with the hereditaments and appurtenances, will be sold at public auction to the highest bidder for cash, to pay said debt and interest and twenty-five dollars attorney's fee, stipulated in said mortgage to be paid in case of foreclosure, and the disbursements allowed by law, which sale will be made by the sheriff of said St. Louis County, Minnesota, at the front door of the court house of said county, in the city of Duluth, in said county and state, on Saturday, the 26th day of May, 1894, at 10 o'clock in the forenoon of that day, subject to redemption at any time within one year from day of sale as by law provided.

Dated April 11th, 1894.

LUCIA M. PEABODY,
Assignee of Mortgagee.

FRANK A. DAY,
Attorney for said Assignee of Mortgagee.
1003 Torrey Building, Duluth, Minn.
Apl 11-18-25-May 2-9-16-23.

NOTICE OF MORTGAGE SALE.

Default has been made in the conditions of a certain mortgage made and delivered by Addie Wachtel and Charles E. Wachtel, her husband, mortgagors, to American Loan and Trust Company of Duluth, Minnesota, mortgagee, bearing date the 25th day of March, 1892, and duly recorded in the office of the register of deeds in and for St. Louis County, Minnesota, on the 11th day of April, 1892, at 8 o'clock a. m., in Book 54 of mortgages on page 460, which mortgage with the debt thereby secured was duly assigned by said American Loan and Trust Company to George S. Cushing by written instrument dated April 25th, 1892, and duly recorded in the office of said register of deeds on May 11th, 1892, at 8 o'clock a. m., in Book 55 of mortgages, on page 146, and which mortgage and the indebtedness thereby secured were thereafter duly assigned to the undersigned holder and owner thereof which assignment of mortgage was made and delivered by said George S. Cushing to the undersigned Gordon Prince by written instrument dated March 15th, 1894, and duly recorded in the office of said register of deeds on March 19th, 1894, at 4 o'clock p. m. in Book 57 of mortgages, on page 599;

And whereas by the terms of said mortgage, and of the notes secured thereby, the sum of sixty-eight and 29-100 dollars interest became due and payable in four several installments as follows: $10.29 on July 1st, 1892, $19.50 on January 1st, 1893, and a like amount on July 1st, 1893, and on January 1st, 1894, all of which is yet due and owing upon said mortgage.

And whereas said mortgage and the principal note secured thereby are conditioned that upon default in the payment of interest as therein provided, such default remaining for the period of ten days, the entire amount secured by said mortgage may be declared immediately due and payable at the option of the holder thereof, in the exercise of which option said ten days having elapsed the whole of the debt secured by said mortgage is hereby declared and claimed to be due at the date of this notice, amounting to the sum of six hundred eighty-one and 36-100 dollars, principal and interest;

And whereas, said mortgage contains a power of sale, which by reason of said default has become operative and no action or proceeding at law or otherwise has been instituted to recover the debt secured by said mortgage or any part thereof;

Now therefore, notice is hereby given, that by virtue of said power of sale and pursuant to the statute in such case made and provided, the said mortgage will be foreclosed and the premises therein described and covered thereby and situate in St. Louis County, Minnesota, to-wit: Lot number twenty-nine (29), in block number one hundred and fifty-one (151), in Duluth Proper, Third Division, according to the recorded plat thereof, with the hereditaments and appurtenances, will be sold at public auction to the highest bidder for cash, to pay the amount which shall then be due on said mortgage, with interest, together with fifty dollars, attorney's fees, stipulated in said mortgage, to be paid in case of foreclosure, and the disbursements allowed by law, which sale will be made by the sheriff of said St. Louis County, Minnesota, at the front door of the court house of said county, in the city of Duluth, in said county and state, on Saturday, the 5th day of May, 1894, at 10 o'clock in the forenoon of that day, subject to redemption at any time within one year from day of sale as by law provided.

Dated March 21st, 1894.

GORDON PRINCE,
Assignee of Mortgagee.

FRANK A. DAY,
Attorney for said Assignee of Mortgagee,
1003 Torrey Building, Duluth, Minnesota.
Mch 21-28 Apl 4-11-18-25 M 2.

DR. L. A. FAULKNER

King of Specialists.

Treats successfully all forms of Blood, Nervous and Urinary diseases.

NERVOUS DEBILITY, with its many gloomy symptoms, cured.

LOST VITALITY perfectly and permanently restored.

BLOOD POISON cured for life without mercury.

URINARY DISEASES cured quickly and thoroughly.

CONSULTATION FREE.

Office Room 4, Over 19 East Superior Street.

The WOODWARD CLOTHING CO.

Is the house that fulfills every promise it makes. Management doesn't sleep, but is always wide awake in your interest. If you want to do a good turn for your friends or for yourself advise them to take a look at our line of

SUITS

AND

OVERCOATS!

There is such a marked difference in our prices that you do not have to be a first-class judge to see it.

We still continue to sell hundreds of our

$8, $10, and $12

Suits and Overcoats.

You Will Miss It

If you do not take a look at our Hats just bought for a price. We place on sale 200 dozen Nobby Stiff and Fedora Hats that usually sell for $2.00, $2.50 and $3.00, for..... **$1.50**

☞Our guarantee is like a bank check. If your purchase does not suit you bring back the goods and get your money.

The WOODWARD CLOTHING CO.

Fred Schofield, Manager.

No. 22.4 West Superior St.

CHARGE NOT PROVEN.

Con McGuire Acquitted of Stealing an Overcoat—Other Cases.

In police court this morning Con McGuire was tired for stealing an overcoat from M. Conture on April 16. The defendant denied the charge and said that the coat was given to him by a fellow who claimed it was one of two he owned and who now is in jail over at Superior. A jury sat upon the case and returned a verdict of not guilty. After the discharge of McGuire, he assured the jurors that the facts were just as he swore on the stand and that he had been perfectly innocent of any wrong act when he accepted the proffer of the garment.

Eddie Coleman and Edwin Matheson, a couple of vile tongued West End boys, were up for using immoral and indecent language. Complaint was made by one of the teachers in the public school who has been subject to insults from the boys. They were found guilty and sentenced to ten days each in jail. Sentence was suspended during good behavior.

Pat Boyle and Mike Pashall were up for drunkenness. The former was committed and the latter paid $12. A couple of vagrants also received a dose of justice.

BLEW OUT THE GAS.

A Domestic Who Came Very Near Taking the Short Route.

Yesterday morning the household of N. J. Miller, who resides at Second avenue and Second street east, was startled by finding the domestic unconscious in bed at about 7 o'clock. She retired at 9 o'clock the evening before and instead of turning off the gas, attempted to improve upon the regular method by blowing it out. A couple of physicians were summoned and after several hours of labor the domestic was brought back to consciousness.

This Evening's Concert.

Tonight a concert will be given at Pilgrim Congregational church under the direction of Miss Moak and Miss Mackey for the benefit of the Young Men's Christian association. Those who will have numbers on the program are: Mrs. Aspinwall, Miss Moak, Miss Mackey, E. C. Jones and Sydney Brown. Some fine music will be rendered.

Duluthians Will Assist.

Mrs. C. P. Craig, Miss Geraldine Moak and Miss Helen Mackey will assist in the production of "The Holy City" at the Grand opera house in West Superior on Friday evening. W. B. Heath, the Minneapolis tenor, will also assist. A number of people from Duluth will go over.

How's This?

We offer one hundred dollars reward for any case of catarrh that cannot be cured by Hall's Catarrh Cure.

F. J. CHENEY & Co., Toledo, Ohio.

We, the undersigned, have known F. J. Cheney for the last fifteen years, and believe him perfectly honorable in all business transactions and financially able to carry out any obligations made by their firm.

WEST & TRUAX, Wholesale Druggists, Toledo, Ohio.
WALDING, KINNAN & MARVIN, Wholesale Druggists, Toledo, Ohio.

Hall's Catarrh Cure is taken internally, acting directly upon the blood and mucous surfaces of the system. Testimonials sent free. Price 75c per bottle. Sold by all druggists.

Steinway pianos at N. D. Coons' 1416 Tower avenue, West Superior.

TOM WALSH ENLISTS.

He Will Be the "Second Unknown" of Uncle Hellman's Coxey's Army.

When Tom Walsh woke up this morning and found that "Uncle" Hellman was going to organize a company to join Coxey's army, he hastened to proffer his services and was received with open arms and great manifestations of joy.

"Now, look here, uncle," said Thomas, "you mean business, don't you? This thing isn't to be a big fake to draw a crowd to your saloon, is it?"

"You bet it's no fake," said Uncle, "and we're going to organize and get started very soon for Washington."

"Hurrah!" said Tom. "I'm with you. Put 'er there. Put me down as the 'Second Unknown.' Now, how about transportation?"

"Well, I'm going to see the railroads——"

"Railroads be d——d," said Tom. "We'll get a whaleback and stuff the army in the hold. Then we'll go down the lakes through the Welland canal, down the St. Lawrence and on to Washington. When we get there we'll run the snout of the 'pig' right up to the back door of the capitol and if those fellows down there don't begin to sweat, then—well I wasn't born in Ireland if they don't."

"Uncle" was tickled with the scheme and the idea that so brilliant a brain had already been enlisted in the cause that he went around the bar and set up the drinks.

Hat Sale Today And Tomorrow At Kilgore & Siewert's

Under St. Louis Hotel.

HE WILL JOIN COXEY.

"Uncle" Hellmer Claims to be in Earnest About Forming a Company for the Army.

He Will Take Them to Cleveland By Boat and From There By Rail to Washington.

Says He Going to Sell His Saloon Today and Start the Army Next Month.

William Hellman, commonly known as "Uncle" Hellman, who runs the Central saloon at the corner of Superior street and Lake avenue, is suffering with a severe attack of the "Coxey Industrial army" craze. He says that he is most thoroughly in earnest and, between May 10 and 15 will proudly lead 1000 men out of Duluth, whose mottoes will be "On to Washington" and "We're Coming, Papa Cleveland, 1000 Strong." A vessel will be chartered to Cleveland. There the army will disembark and proceed to Washington by train. Once there "Uncle" Hellman will turn his troops over to Coxey and that will end his responsibility in the matter.

Uncle Hellman, who is a short, stout German, rosy cheeked, grey moustached and beaded, most pleasing and affable in manner and speech, declares that he is wholly in earnest. He expects that it will take $10,000 to land his troops at the rendezvous and says there are men behind him who will help furnish the sinews of war. Said uncle to a Herald reporter today:

"Something has got to be done. My family and I, five of us, have worked all winter and our profits are nothing. The town is full of idle men. They must eat somewhere. They might as well do it at Washington as here. We are going and we are going to reach our destination, too. I'd like to see anyone stop us."

When the reporter was in "Uncle" Hellman's place, Alderman Ben Howard came in and offered the colonel the use of his steam yacht, the Nautilus, on condition that his, Howard's drivers, are not allowed to enlist. "Uncle" said that he would take some of them and as to the yacht, it would not answer at all for the army. He might use it personally, but preferred to stay with his soldiers.

Mr. Hellman also stated to the reporter that he will close a deal this afternoon to sell his business, but that he will be back in Duluth. This sale has nothing to do with nor is influenced at all by the industrial army scheme.

IRONTON BURGLARIES.

Several Places Entered Within the Past Few Days.

The residents of Ironton have been experiencing for the last few days a series of burglaries that seem to them rather contradictory to the statement by the authorities that they need no police there. Last Friday night the house of W. C. Edwards was entered and a lot of potatoes and canned goods stolen. Monday night two burglaries were committed. The house of E. D. Payne was broken into and relieved of a lot of potatoes, eggs, butter, canned goods and flour. At the same time the unfinished house of A. A. Douglas was robbed of a set of carpenter's tools and a keg of nails.

Whoever the robbers are, they are enterprising. It would appear from the articles stolen that they have some idea of starting a general merchandise store.

None of the residents of Ironton feel secure, as the burglars seem to be well organized and clever at their trade. The citizens have asked for police protection before and were told that they needed none.

The matter was put into the hands of the police department today.

JURORS DISCHARGED.

Cases of Fact Entirely Cleared Off the Calendar—The Court Cases.

The jury in the case of George J. Mallory against the village of West Duluth, returned a verdict yesterday afternoon for $687.50 for damages resulting from the removal of the lateral support of some of Mallory's lots in West Duluth. This was the last jury case, and the talesmen were excused.

Judge Moer this morning heard the case of M. S. Stokely against W. L. Ingalls. During the palmy days of the stock exchange Stokely, according to his story, contracted with Ingalls to sell him 100 shares of Shaw at $2.50. The contract was not lived up to, and the matter was left to the exchange board of arbitration, which decided in favor of Stokely. By the rules of the exchange the stock was sold on the floor for $100. Stockely sues for $150, the difference between the contract price and the selling price.

Ingalls denies that the contract was decisive. The matter was submitted on briefs.

Judge Lewis heard the case of W. E. Dorwin & Co. against the Lowmore Iron company, a mechanic's lien for stripping done on their mine at Mountain Iron. The case was submitted on briefs.

At noon Judge Lewis was hearing the lien case of John B. Kesler against J. L. Potts et al.

Judge Moer granted a divorce to Floy B. Braff from John V. Braff on the ground of drunkenness and inhuman treatment. Braff is proprietor of the City hotel.

The cases of the First National bank, of Cooperstown, against John McKinley et al, and P. J. Bornlin against Olaf Engstrom et al have been dismissed.

The case of J. W. MacGregor against the Northern Hydraulic Press Brick company has been settled and dismissed.

Judge Ensign is still hearing the lien case of Archie McPherson against Henry Schuman et al, which will not be finished before tomorrow.

N. D. Coon has the largest stock of pianos at the head of the lake. 1416 Tower avenue, West Superior.

Furnished House For Rent.

Desirable house in good location for rent, furnished. Apply to STRYKER, MANLEY & BUCK.

Two Questions

? ?

Often asked by people at this season of the year are these:

"How can I get to feel stronger and better?"

"How can I build up my system and get more flesh?"

Now, there is

One Answer

to these questions which can be depended upon, because it is based upon solid facts. The answer is this: Use Paskola, the great flesh-forming food, the only perfect substitute for cod liver oil preparations and all other old-fashioned remedies. Paskola makes thin people fat, it makes them strong; it gives new life to those who are weak and debilitated.

Ask your druggist for Paskola, and give it a trial.

A pamphlet giving full particulars respecting Paskola will be sent on application to the Pre-Digested Food company, 168 Duane street, New York City.

CITY BRIEFS.

Cullum, the dentist, for crown work.

Smoke Endion cigar. W. A. Frost & Co

"Book of the Builders," ready today.

Mortgages of all sizes wanted. Duluth Trust company, 16 Third avenue west.

Makes the best cake, Imperial flour.

Part II of the "Book of the Builders" now ready. The second number is even better than the first. Bring in your coupons.

The Union Building and Loan association loans at 8 per cent interest, no premium, no commission, no delay.

The transcript in the transfer of the case of J. B. Fontanel vs. C. W. Shephard from the district to the United States court was filed today.

Otto Carlsen, employed in the Palladio building, had his head badly cut yesterday. He was working near the elevator shaft and was struck by the car.

A marriage license has been issued to Medora L. Stewart and William B. Gregory.

Dr. F. M. Peironnet, surgery and diseases of women, Phœnix block.

For Rent. Modern Houses

$28 and upwards, near business center. MYERS Bros., Lyceum.

New Map of Rainy Lake.

Shepard's accurate map of the Rainy lake country just out. Procure one at once. For sale at Chamberlain & Taylor's book store.

Part II of the "Book of the Builders," now ready.

With one little pair of scissors or some use a jack-knife—you can clip enough coupons to get the entire series of "The Marie Burroughs Art Portfolio of Stage Celebrities." You want just three of those coupons and one dime to secure any one part, containing twenty portraits. Parts I to IX are now ready. Part IX ready tomorrow. You can only get it through The Herald.

Phillips & Co.

218 West Superior Street.

Special Sale In Men's And Ladies' SHOES At

PHILLIPS & CO.

218 West Superior Street.

CUT THIS OUT.

THE BOOK OF THE BUILDERS

Nine of these coupons of different dates and 25 cents will secure any part of this famous work. Five cents extra by mail.

APRIL 25.

SUFFEL & CO. 129 W. Superior St.

SPECIAL SALE.

Hosiery!

Tomorrow, Friday and Saturday.

It is a well known fact that the **"BURLINGTON" "FAST BLACK" STOCKINGS** are unequalled for wear and fastness of color. We place on sale for three days only, our entire stock of "BURLINGTON" Hosiery at the following prices. **Notice the Reductions:**

Ladies' **20c** "Burlington" Stockings, reduced to.....**15c**
Ladies' **25c** "Burlington" Stockings, reduced to.....**19c**
Ladies' **35c** "Burlington" Stockings, reduced to.....**23c**
Ladies' **40c** "Burlington" Stockings, reduced to.....**28c**
Ladies' **50c** "Burlington" Stockings, reduced to.....**38c**
Ladies' **75c** "Burlington" Stockings, reduced to.....**50c**
Ladies' **$1.00** "Burlington" Stockings, reduced to.....**59c**

Great Reductions in Children's Stockings.

Men's Socks.

We offer our regular **30c** and **25c** Men's Socks at.....**15c** a pair
Our regular **40c** and **50c** Men's Cotton Socks, reduced to.....**25c** a pair
At these prices not more than 6 pairs will be sold to any customer.

Muslin Underwear.

Have you seen our "Muslin Underwear?" Ladies wonder how we can sell at such low prices!

Ladies' Gowns at.....**50c, 65c, 75c, $1.00, $1.25** and upwards.
Ladies' Corset Covers at.....**19c, 25c, 35c, 50c** and upwards.

Ladies' Shirt Waists.

Have you seen the latest style in Ladies' Shirt Waists? We have them at **50c, 65c, 75c, $1** and upwards.

Ladies' Wrappers.

The largest stock in the city. Why take trouble to make them, when they can be bought at **89c, 98c, $1.15, $1.25, $1.50** and upwards.

Children's Health Vests.

Children's Health Vests at.....**25c** each
Children's Health Vests, best quality.....**40c** each

Kid Gloves.

The latest English Pique "KID GLOVES," regular value $1.50; for three days, at.....**98c** a pair
Not more than 2 pairs sold to any one customer.

Shoes!

WE DO REPAIRING PROMPTPLY AND WELL.

Do Not Forget! If you need shoes, now is the time to buy them at almost "HALF PRICE."

SUFFEL & CO. 129 W. Superior St.

WANTS A RECEIVER.

United States Loan and Investment Company Represented to Be Involved.

G. Fred Knappen has filed suit against the United States Loan and Investment company on four judgments amounting to $1164.63, which have been transferred to him. In his complaint he says that the company is indebted to various parties and asks that its stock and property be sequestrated and a receiver appointed.

Riordan & Co. have sued John W. Lewis for $154.20 on a promissory note.

Dismissals have been filed in the cases of F. S. Colvin et al against Matt Kapsch et al and H. S. Fitch et al against the Smith & Coulter Spice company.

Mary L. Gray, insolvent, has filed a statement of liabilities amounting to $5287.63 and assets amounting to $6727.45.

THE LIQUOR TRAFFIC.

Rev. E. M. Noyes Discusses the Relation of the Church to It.

Rev. E. M. Noyes lectured at the Bethel last night on "The Relation of the Church to the Liquor Traffic."

In commencing his talk, he drew a distinction between the duties of the church as an organization and the duties of the individual in relation to the consumption and sale of liquor. The individual should use his vote and influence against the evil, while the church is barred from attempting to exert any political influence. Its influence should be wholly moral and its duty is to educate and inspire its members to their duty.

Mr. Noyes then showed that the saloon is the church's greatest enemy in its work. While the church tries to ennoble and uplift, the saloon has an exactly contrary influence. The church has three distinct lines of duty. The first is to help the victim of drink, the second to educate the children and to mold public opinion morally but not politically.

A Millers' Association.

The Duluth millers went over to Superior this afternoon where a meeting of all the millers at the head of Lake Superior is being held. It is said the object of the gathering is to form a millers' association for this district similar to that at Minneapolis. The Daisy mill people issued the call for the meeting.

TOO LATE TO CLASSIFY.

FOR RENT—8-ROOM HOUSE WITH CELLAR and stone foundation. Well water. $16 per month. 214 Nineteenth avenue east.

FOR SALE 500 SHARES CONSOLIDATED stock. W Kaiser, 408 Palladio building.

S. B. BARKER

Will leave BOOTH'S DOCK for SOUTH SHORE POINTS Thursday, 8 a. m.

FOR RENT

119 East Superior Street. Fine business Block. Apply

RENWICK B. KNOX,

1 Exchange Building.

Members of the Duluth Clearing House Association.

	CAPITAL.	SURPLUS
First National Bank	$1,000,000	$200,000
American Exchange Bank	500,000	250,000
Marine National Bank	250,000	20,000
National Bank of Commerce	200,000	21,000
State Bank of Duluth	100,000	40,000
Security Bank of Duluth	100,000	40,000
Iron Exchange Bank	100,000	.....

BEFORE AND AFTER USING.

RESTORED MANHOOD DR. MOTT'S NERVERINE PILLS

The great remedy for nervous prostration and all nervous diseases of the generative organs of either sex, such as Nervous Prostration, Failing of Lost Manhood, Impotency, Nightly Emissions, Youthful Errors, Mental Worry, excessive use of Tobacco or Opium, which lead to Consumption and Insanity. With every $5 order we give a written guarantee to cure or refund the money. Sold at $1.00 per box. 6 boxes for $5.00. DR. MOTT'S CHEMICAL CO., Cleveland, Ohio.

For Sale By S. F. Boyce and Max Wirth.

MENDENHALL & HOOPES, *District Managers,* London Guarantee & Accident Co. (LIMITED). OF LONDON, ENG. ORGANIZED 1869.

Employers Liability, Elevator Accident, Workmen's Collective, Surety Bonds, Individual Accident.

Hartman General Electric Company

ARE PREPARED TO Furnish Electric Current For Arc and Incandescent Light And Motor Service.

General Office: Room 3 Exchange Building.

TEMPLE OPERA HOUSE.

J. T. Condon, Lessee and Mgr.

Monday, April 30, ELLEN BEACH YAW, The World's Greatest Ranged SOPRANO.

Under the auspices of the Duluth Conservatory of Music.

Sale of seats opens Friday morning at 9 o'clock. Tickets are on sale at Kugler's drug store, Porter's music store, Duluth Music company and Boyce's drug store.

AUCTION SALE OF HORSES.

On Friday, April 27, at 10 a. m. at Batchelor's Stables, 122 West Second street.

6 horses weighing from 1000 to 1200 lbs and good workers and drivers; also four sets double harness. Above to be sold without reserve to highest bidder to satisfy chattel mortgage.

W. D. GORDON, Auctioneer.

Office 324 West Superior Street.

Parties having horses to sell at this sale, or arrange for another, see auctioneer.

ONLY APPEARANCE WAHLUND and JOHNSON The World's Strongest Men

—WILL APPEAR AT THE— PAVILION

FRIDAY EVENING, APRIL 27.

Assisted by Muhlbaur and Trautvetter's orchestra and others.

Wahlund's record is 4678 pounds. Lifts at every performance 18 men.

Admission 50c, reserved seats 75c. Tickets for sale at White Swan Drug Store and Swedish Book Store, 608 West Superior St.

Tomorrow Night THE BOHEMIAN CLUB....

IN THE COMEDY "OUR BOYS,"

AND THE FARCE "PASHA OF PIMLICO"

AT TEMPLE OPERA, Thursday, April 26. Popular Prices: 25c, 50c, 75c.

MINNESOTA HISTORICAL SOCIETY

DULUTH EVENING HERALD.

TWELFTH YEAR | THURSDAY, APRIL 26, 1894. | FIVE O'CLOCK EDITION. | THREE CENTS

FRENCH & BASSETT

First Street and Third Avenue West.

Carpets,
Rugs,
Mattings,
Oil Cloth,
Linoleum

Read

Our prices over and you will find them as low, if not lower, for the same class of goods than the prices made on job lots, remnants, old stock, etc., etc.

Our stock is all new and fresh and we can show dozens of patterns in each grade where most dealers show one or two back numbers.

We sell the latest new goods at prices which defy all competition.

HEADQUARTERS FOR

BABY CARRIAGES!

Prices, $3 to $35.

CARPET AND RUG PRICES.

All wool Ingrains, (new patterns) per yard	.55
Extra heavy Ingrains, (new patterns) per yard	.65
Agra Weave Ingrains (new patterns) per yard	.75
Tapestry Brussels, per yard	.45
Extra heavy Brussels, per yard	.60
Body Brussels, per yard	$1.00
Moquette, per yard	$1.00
Axminster, per yard	$1.15
Wilton Velvet, per yard	$1.25
Plush Carpet, per yard	$1.65

Rugs, 35c, 60c, 95c, $1.20, $1.50, $2.00, $2.75.

Bromley's Smyrna Carpets, 6x9 for $14.50; 7½x10½ for $19.00; 9x12 for $25.00.

A CLINCHER TIRE

Is mechanically fastened to the rim without aid of cement. They are readily removed and repaired. By deflating and turning back the outer casing, the inner tube is exposed & easily repaired. Our Rambler and Columbus are fitted with the celebrated "G & J" clincher tire. We would be pleased to show you the working of the tire. The Rambler ladies' wheel weighs but 30 lbs. We will tell you something about "track races" soon.

Dodge & Pearson.

423 West Superior St., Lyceum Building.

When You

Want anything usually sold in a bookstore, come to headquarters. You will find the prices right.

Chamberlain & Taylor's Bookstore.

EXTRA QUALITY DUNLAP & CO. COPYRIGHTED.

DUNLAP HATS.

The lightest Hat made and warranted not to break.
We have the only fire proof vault in Duluth for the storage of fine furs against moths. Bring them in before the damage is done.

CATE & CLARKE,

333 WEST SUPERIOR STREET

HOGAN CAUGHT

The United States Troops Caught the Train With the Montana Army of the Commonweal.

Col. Page, of Fort Keogh, Arrived at Forsyth While Many Coxeyites Were Taking a Sleep.

The Surprise Was So Complete That the Coxeyites Gave Up Without Making a Struggle.

They Will Be Handed Over to the Montana Marshal and Prosecuted on Serious Charges.

FORSYTH, Mont., April 26.—The strong arm of the law has reached out and seized the Montana army of the Commonweal. The army, 650 strong, came in here from the west at 10:45 p. m., yesterday. Its leaders gave it out that the train would remain in Forsyth until morning. At 11:30, however, the engineer went to the roundhouse and deliberately proceeded to take out a fresh engine and prepare for the trip eastward.

In the meantime Col. Page, of Fort Keogh, had secured a special train and was thundering down the road to meet the train-stealing contingent. He came into Forsyth shortly after midnight and found a large part of the Coxey army asleep in the box cars. The surprise was so complete that the Coxeyites gave up without a struggle. The troops left most of the men aboard the train and surrounded it. The capture was effected by a company of 250 infantry men from Fort Keogh.

Nothing definite is known as to what will be done with the Commonwealers, but it is supposed eight or ten of the leaders will be taken back to Butte tomorrow and the others set at liberty. The army was so surprised at the prompt maneuvering of the regulars that the leaders capitulated and were taken into custody without trouble. There has been no bloodshed and none is expected.

COL. PAGE'S PRISONERS.

They Will Be Turned Over to the United States Marshal.

ST. PAUL, April 26.—Col. Swain, commanding the military department of Dakota, under whose direction the arrest and detention of the Coxeyites was consummated at Forsyth last night, said today that as yet he had received no detailed report of the capture from Col. Page, commanding at Fort Keogh, but that the report was expected at any time. Col. Swain continued:

"Last night I was in constant communication over the wires with Col. Page and talked with him directly. I was considerably surprised at the readiness with which communication was kept up. He was obliged to proceed slowly and cautiously as two trains on the same track going in opposite directions make progress slow. Late last night he proceeded from Horton to Hathaway, then to Rosebud and, learning that the band was delayed at Forsyth, he continued through to that point and found Hogan and his men who surrendered to him. The captured men are now Col. Page's prisoners and I have already given orders that they shall be turned over to the United States marshal of Montana, so soon as that official is ready to receive them."

Had Hogan's band got past Fort Keogh before Col. Page received his orders to arrest them, he would not have interfered. Col. Swain had prepared for a retrograde movement on the part of the Coxeyites by ordering that four troops of the Tenth Cavalry from Fort Custer, under Col. Perry, go to Custer station on the railroad line, and had the men retreated they would have been captured there. It so happened that the band could not leave Forsyth, owing to their engine's condition, and Col. Page kept on and received their surrender.

TO PROSECUTE THE MEN.

The Northern Pacific Will Prefer Serious Charges Against Hogan's Band.

NEW YORK, April 26.—Upon receipt of information of the capture of Hogan's band of Coxey pilgrims near Miles City, Mont., by the military, James McNaught, counsel for the Northern Pacific company in this city, wired to J. H. Mitchell, Jr., at St. Paul, and Messrs. Cullen and Toole, of Helena, Mont., to proceed against the prisoners before United States Judge Knowles for contempt of court, and also to prefer charges of grand larceny against them for stealing the company's train.

Mr. McNaught also instructed the Western lawyers to prefer charges of conspiracy, under the laws of Montana, against the mob and a charge of felonious assault based on the fact of their firing on deputy United States marshals.

THE PORTLAND CONTINGENT.

They are Threatening to Capture a Northern Pacific Train.

PORTLAND, Ore., April 26.—Trouble is feared with the Portland contingent industrial army. The brigade marched from here yesterday, 500 strong, and is now in camp at Troutdale, a village on the Northern Pacific eighteen miles east of here. It is evidently their intention to capture a train, in fact they attempted to capture a train here, but were foiled by the company.

The train usually carried a number of freight cars and long before it started the army began climbing into the box cars, but they were switched off the passenger cars, leaving the industrials in the yard. The last overland Union Pacific which went out carried a dozen United States marshals, who will endeavor to keep the industrials from interfering with the train at Troutdale.

MARCHED FROM SEATTLE.

Another Crowd of Coxeyites Started to Tramp Last Night.

SEATTLE, Wash., April 26.—The Northwestern industrial army, 160 strong, marched out of the town last night, first making a demonstration on the principal streets, which were packed with people to see them depart. They marched through Seattle, four miles and camped for the night in a church and several deserted store buildings.

Commander Shephard says the men will be marched to Puyallup, thirty miles distant, on the Northern Pacific, where he says a train will be taken. He refuses to tell how he expects to get the train and admits that the Northern Pacific refused to give him one.

Later—The industrials under Gen. Shephard are now marching across the Puyallup reservation and expect to camp tonight at Puyallup with the Tacoma contingent.

FEDERAL OFFICIALS ACTIVE.

Many Deputy Marshals Sworn In to Protect Railroad Property.

TACOMA, Wash., April 26.—Considerable apprehension has existed here in regard to the industrial army movement. It was feared that the army from Tacoma and Seattle, which will center at Meeker Junction in a few days, would seize a train and cause trouble.

Prompt action on the part of the federal authorities has done much to dispel this fear. About fifty deputy marshals were sworn in yesterday in compliance with orders from the circuit court. Fourteen were sent to Meeker Junction and the rest placed about the depots and the car shops.

The federal authorities announce that they can secure force enough to prevent the army getting out of the state with a stolen train.

Critical in Idaho.

WASHINGTON, April 26.—The department of justice has received a telegram stating that the situation in the Coeur d'Alene mine district in Idaho is critical. A company of Coxeyites are organizing on the Northern Pacific railroad and it is feared that they will attempt to capture a train to take them east.

THE LETTER CARRIERS' IDEA.

A Fund for Employes Disabled or Retired After Long Service.

WASHINGTON, April 26.—Representative Goldsier, of Chicago, at the instance of the Chicago Letter Carriers' association, has presented to congress a plan for a self-sustaining postal fund, modelled somewhat after Bismarck's plan for pensions to civil employes of the government.

The bill provides for the deduction of 1 per cent of the salaries of employes, which shall be accumulated as a benefit fund for employes suffering from disabilities and those retired after long and honorable service.

As this measure emanates from the carriers, it is assumed that the deduction in their salary will be acceptable to them, but on the other hand, as the government is not called upon to provide the fund, it can meet no objections on the ground of governmental economy.

As the carriers are government employes the accumulations of the funds could best be made by government agencies, and this Mr. Goldsier thinks, would be accomplished without expense to the federal treasury.

Returned to Work.

MINNEAPOLIS, April 26.—A St. Cloud special to the Journal says the men in the Great Northern shop there nearly all returned to work this morning. They claimed they quit yesterday under threats of violence from the strikers.

West Point Cadets.

WASHINGTON, April 26.—Cadet appointments to West Point have been issued to H. E. Bradley, Louisburg, Minn.; E. S. Wardell, alternate, Tracy, Minn.; C. C. Durham, St. Paul, Minn., and W. K. Naylor, alternate, St. Paul.

An Anarchist Caught.

PARIS, April 26.—An employe of the French war office, named Fenan, has been arrested on the charge of complicity with the anarchists. In his desk and his lodgings the police seized a number of incriminating letters.

CUT THIS OUT.

STAGE CELEBRITIES.

This Coupon with two others of different dates, and Ten Cents is good for one part, containing twenty portraits, of the........

Marie Burroughs Art Portfolio of Stage Celebrities ......

Two Cents extra must be sent if ordered by mail

THE EVENING HERALD, Thursday, April 26.

CUT THIS OUT.

READY TO WORK.

Brotherhood Conductors, Engineers and Firemen Ready to Resume Work for the Great Northern Road.

Freight Train Being Made Up to Send Through to the Coast With Deputy Marshals.

Militia Throughout the State Ordered to Hold Themselves in Readiness in Case Trouble Occurs.

Outlook That There Will Be No More Conference Between President Hill and the Union.

ST. PAUL, April 26.—The outlook in Great Northern affairs today is that the men will not go into conference with President Hill again, or if they do it will be simply long enough to tell him that they will under no circumstances accept his proposition for arbitration and to go to work pending a settlement. The conference is set for noon today, but the temper of the committee from the American Railway union is decidedly against holding it again. In the event of their not again conferring they will send a note to Mr. Hill notifying him that they do not propose to listen to any more talk, but that they now propose to tie up the road over its entire length.

Mr. Hill today said that he had waited long enough for the men, that the people along the line of the road were suffering and demanded service and he proposed to give it to them. When asked if he had men to fill the strikers' places he said: "I have men enough to man the road—that is if the men are telling me the truth."

He has said all along that his employes had told him that they could run the road if they were assured of protection, and he now announces that he will start the road and will call on the authorities for protection. The men are in conference among themselves today and will decide whether to continue their conference with Mr. Hill or not.

The militia throughout the state have been ordered to hold themselves in readiness for service, and it had been supposed that they were so ordered because of the trouble with the Coxeyites on the Northern Pacific, but it is now thought that they are to be held in readiness in case of trouble on the Great Northern.

The men will not interfere with mail trains, but when freight service is resumed trouble is looked for.

At noon brotherhood conductors, engineers and firemen are gathering at the Great Northern offices and it is understood they are ready to begin work at once.

Later—The committee of the union have arranged a new scheme for arbitration which they say they will submit to President Hill at the conference this afternoon. They refuse, however, to tell in what particulars it differs from that already submitted by Mr. Hill and rejected by them.

The company is now making up a freight train, which it proposes to send through to the coast under the protection of deputy marshals. President Hill says he has the assurances of all the brotherhoods that their men are ready to go to work when ordered.

Bridges Burned.

MINOT, N. D., April 16—Two bridges west of Fort Buford, on the Great Northern, were burned today. It is rumored that two others have gone.

ZELLA NICOLAUS ONCE MORE.

Said to Be in California Under an Assumed Name.

SAN FRANCISCO, April 26.—The Chronicle this morning states that a young, handsome lady who has for several days been a guest at the Palace hotel here and at the Delmonte, at Monterey, is none other than Mrs. Zella Nicolaus, otherwise Mrs. Ruhmann, who gained such unpleasant notoriety through her suit in New York to recover $40,000 from George Gould. A peculiar incident is that the woman in question is now a guest under the same roof with Miss Helen Gould and her party who are sight-seeing in San Francisco.

If the woman be Zella Nicolaus as claimed, she is traveling under an assumed name. She is accompanied by a middle-aged woman and is receiving the marked attention of a man said to be a wealthy New Yorker. The supposed husband, A. H. Ruhmann, is not in evidence. A New Yorker, who met Mrs. Nicolaus at the Sturtevant, recollected her identity.

To Investigate Oakes.

MILWAUKEE, April 26.—Judge Jenkins today appointed Alfred L. Cary, of this city, master to investigate the Rocky Fork, Manitoba and Chicago & Northern Pacific transactions in order to determine whether Receiver Oakes was guilty of mismanagement, as is charged by certain stockholders.

A Veto by Governor Flower.

ALBANY, April 26.—Governor Flower has vetoed the annual appropriation bill because the Republican legislature refused to strike out the section to allow the attorney general to designate all counsel employed by state commissions. This action of the governor will probably delay adjournment.

A Munificent Bequest.

CAMBRIDGE, Mass., April 26.—Radcliffe college, the women's annex of Harvard, has been bequeathed the Grove Hall estate of Mrs. Sarah H. Parker, of Roxbury, who died last week. The estate had been held by Mrs. Parker's family for 150 years and is valued at $150,000.

INSPECTOR STOKES MUST GO.

Maj. Baldwin Declares He Cannot Remain at Superior.

WASHINGTON, April 26.—[Special to The Herald.]—Representative Baldwin says he will not submit to having Immigrant Inspector Stokes remain at Superior, as this is a Duluth position. The treasury department has assured him his wishes will be respected.

The sub-committee of the house committee on railways and canals have prepared a favorable report on Col. Kiefer's bill for a survey of a route for the Superior-Mississippi canal, which they will submit to the full committee next Thursday. The full committee will probably make a favorable report to the house.

PILLSBURY "A" TO SHUT DOWN.

Cannot Get Wheat Owing to the Great Northern Strike.

MINNEAPOLIS, April 26.—The "A" mill of the Pillsbury-Washburn company will be obliged to shut down if the local Great Northern men strike, as all its wheat is switched by the Great Northern. It is on the east side of the river.

None of the other mills, which are on the west side, will be seriously affected by the strike, as plenty of wheat is in store and coming in on other roads to keep the mills going.

A Boodling Commissioner.

CHICAGO, April 26.—Judge Dunn, on the ground of "public policy," entered judgment against Dr. Francesco J. Ruscavado, commissioner to the World's fair from Costa Rica, in a suit instituted by him against Cass Chapman, a contractor. Chapman was awarded the contract for the Costa Rica building for $11,900 and subsequently paid $800 to Ruscavado. The latter sued for a balance of $700 under a promissory note.

Johnson Accepts a Challenge.

NEW YORK, April 26.—Before sailing for France, Champion Arthur Zimmerman issued a challenge to race any amateur rider in America for any amount from $1000 to $10,000 a side. The representative of Johnson announced that the Minneapolis record breaker has decided to accept "Zimmy's" challenge for a stake of $1000 aside, the race to be from one to ten miles.

Meyer Still Confident.

WASHINGTON, April 26.—Representative Meyer, of Louisiana, is confident that his compromise proposition on the silver question will pass the house. Mr. Meyer will no longer address his efforts to the committee, but will get the compromise direct before the house, as a substitute to any free coinage bill Mr. Bland may report.

Chicago Schools Closed.

CHICAGO, April 26.—The Kershaw school at Winter and Sixty-fourth streets was ordered closed today on account of smallpox. The Longfellow school on Throop street near Nineteenth is also reported closed for the same reason.

Had a Free Fight.

FREDERICK, Md., April 26.—The Commonweal army after spending two very peaceable days in Frederick, celebrated the eve of their departure by a free fight and shooting scrape. The army was depleted by four members, but no one was hurt.

Mills Burned.

WINNIPEG, April 26.—A dispatch from Edmonton says Moore & MacDonald's extensive mills, some miles up the river, have been entirely destroyed by fire. The loss will be heavy, no insurance.

Heir to Five Millions.

BOSTON, April 26.—Nelson Chace, the Auburn, Me., shoemaker, who is reported to have fallen heir to $5,000,000, is in this city and reaffirms the story of his good fortune.

RIGHT OF WAY SUIT.

Minnesota Canal Company Begins One in the District Court.

The Minnesota Canal company through its attorneys, H. F. Greene and J. A. Keyes, has commenced proceedings in the district court to condemn a right of way for a canal route, from the north side of the St. Louis river, in section 16-49-17, running southwest through St. Louis and Carlton counties to Duluth. The proceedings were filed this morning and are against fourteen defendants, among which are the St. Paul & Duluth road, the state of Minnesota, C. N. Nelson Lumber company, Merrill & Ring, Cloquet Lumber company and the Boston Safe and Deposit company. There are thirty-three parcels of land included in the route, amounting to about 1300 acres.

Default judgments have been filed in the following cases: Bank of Minnesota against L. T. Lefebvre et al, $3256.15; New Duluth Land company against Charles Schiller, $533.34; Bank of Baldwin against W. J. Merritt et al, $2278.95; E. H. Burger against Virginia Lumber company, $878.88; Mesaba Lumber company against John Owens et al, $1886.25.

Judge Lewis has filed findings for $538.52 for the plaintiff in the case of the Northwestern Bedding company against F. W. Coon.

A transcript of judgment for $330.44 in favor of Duncan, Brewer & Co. against C. T. Cash has been filed.

Towne Supporters Meet.

The C. A. Towne men—those who wish to see him get the congressional nomination—met last evening in Crosby Bros.' office. Dr. V. Smith was chairman. Speeches supporting Mr. Towne were made by W. B. Silvey, J. H. Norton, R. C. Mitchell and others. After considerable discussion the chair was authorized to appoint an executive committee to conduct Mr. Towne's campaign for the nomination.

Barytes Company Organized.

The Duluth Barytes company has filed articles of incorporation. The object of the corporation is to manufacture paints and dyes from barytes, iron ores, etc. The incorporators are A. B. Upton, W. P. Lardner and E. W. Barnes, of Duluth, and Charles Brent, of London, Ont. The capital stock is $500,000.

No Back Numbers . . .

Youth and beauty exercise their potent sway over all sensitive minds. Upon the altar of the NEW burns ever the incense of admiration. Mindful of this the inventive genius of the age is ever striving to surpass former efforts and by the beauty of the new creations to win the guerdon of popular applause. Our stock is absolutely fresh—the product of THE NOW. Its beauty is unmarred by anything that suggests the days of METHUSELAH.

The Latest Creations Here In

Cloaks,
Capes,
Jackets,
Wrappers,
Millinery,
Silks,
Dress Goods,
Laces,
Embroideries,
Umbrellas,
Parasols,
Infants' Wear,
Ladies' Shoes,
Men's Shoes,
Etc., Etc.

FRIDAY'S BARGAINS!

1000 yards China Silks, latest prints, offered by the high priced houses for 75c, Glass Block Price.... **39c**

Damask and Huck Towels at................ **20c**

Gents' French Percale Shirts, with 2 collars and cuffs attached, worth $1.50.. .... **95c**

Gents' Fine Calf and Russet Shoes, Hanan & Son make....... **$5.00** The best in the world.

Ladies' French Kid Blucher Lacing Shoes; the latest fad just in.... **$3.90** PER PAIR.

The Black Silk Sale still goes on, $1.25 and $1.50 Silks for............ **89c**

Gents' Cotton Hose at... RATTLERS. **25c**

Marshmallows worth 60c. **25c** per lb,

Ayer's Sarsaparilla..... Worth $1.00. **79c**

Hood's Sarsaparilla..... Worth $1.00. **79c**

Paine's Celery Compound Worth $1.00. **85c**

10,000 cakes Toilet Soap... Worth 10c. **5c** Each.

NOTICE.

We have still a few offices and rooms for rent in the old Glass Block Store, $7 to $10 per month. See janitor.

Saturday

Will be the greatest Flower day ever seen in the Glass Block Store.

3000 Carnations,
2000 Assorted Roses,
500 American Beauties,
500 Bunches Pansies

And probably an immense lot of
Trailing Arbutus.

Panton & Watson

THE SAMOAN TROUBLE.

No Further Outbreak on the Part of the Natives, According to the Latest Advices.

German Paper Advises a Protectorate by Germany, Giving the United States a Coal Station.

Another German Paper Thinks New Zealand's Offer to Rule the Samoans Should Be Accepted.

(Copyrighted, 1894, by the Associated Press.)

MELBOURNE, Victoria, April 26.—Advices received here today from the Samoan islands, dated April 19, say that there has been no further outbreak upon the part of the natives who have been causing so much trouble recently to the authorities. The Ana natives, however, still decline to give up their arms, in accordance with the agreement arrived at between them and the foreign consuls who have been acting as mediators. The natives referred to base their refusal to disarm on the fact that they are still threatened by the warriors of the government, claiming to apprehend an attack if they relinquish their weapons.

The natives of Savay island, one of the Samoan group, have shown a better spirit and, when the advices left Samoa, they were returning to their homes in a peaceable manner. The representative of the French government at Samoa, on the behalf of the French mission, has filed a claim for damages, claiming that the French school and other property of the mission were destroyed by the government troups during the recent outbreak.

The German Position.

BERLIN April 26.—The National Zeitung, probably reflecting the opinion of the German government, advises the United States to leave the protectorate of the Samoan islands to Germany, under a treaty giving the United States a coaling station. The same paper adds that under no consideration could Germany withdraw from the position which she now occupies in regard to Samoa.

Considered a Victory.

MELBOURNE, April 26.—The opinion of the Vossiche Zeitung, of Berlin, that Germany should accept the offer of New Zealand as the ruler of the Samoan islands is regarded in all newspapers as a victory.

IS IN FINANCIAL STRAITS.

Nicaragua's Troops Are Unpaid and Will Not March Without Pay.

NEW YORK, April 26.—The World's San Salvador dispatch says: The government of Nicaragua is trying to keep on good terms with both America and England in the Mosquito reservation.

It at the same time is trying to sell that territory to English people, according to advices received here and purporting to give the details. Nicaragua is in dire financial straits, it is reported from official sources. The military and civil employes are unpaid. The entire coast appears to be the scene of disturbances, but the troops refuse to march unless paid.

DESTRUCTION IN GREECE.

The Earthquakes Caused Heavy Loss of Life and Property.

LONDON, April 26.—The special correspondent of the Times telegraphs from Atalanta, Greece, saying that the only street of Pelli, the port of Atalanta, was laid in ruins by the recent earthquake shocks and that all the villages of the vicinity have been destroyed in a similar manner.

The destruction caused to the villages south of Atalanta is most terrible. In this district alone 233 people have been killed and 130 injured. The ground rumblings continue.

Is Really Cholera.

LISBON, April 26.—It is now officially admitted that the recent sickness here, classed as cholerine, is really cholera, but it is described as being of a mild nature.

SYRUP of FIGS

ONE ENJOYS

Both the method and results when Syrup of Figs is taken; it is pleasant and refreshing to the taste, and acts gently yet promptly on the Kidneys, Liver and Bowels, cleanses the system effectually, dispels colds, headaches and fevers and cures habitual constipation. Syrup of Figs is the only remedy of its kind ever produced, pleasing to the taste and acceptable to the stomach, prompt in its action and truly beneficial in its effects, prepared only from the most healthy and agreeable substances, its many excellent qualities commend it to all and have made it the most popular remedy known.

Syrup of Figs is for sale in 50c and $1 bottles by all leading druggists. Any reliable druggist who may not have it on hand will procure it promptly for any one who wishes to try it. Do not accept any substitute.

CALIFORNIA FIG SYRUP CO.
SAN FRANCISCO, CAL.
LOUISVILLE, KY. NEW YORK, N.Y.

ONLY JUST COMMENCED.

Gen. Martinez Says the Revolution in Rio Grande Has Only Begun.

NEW YORK, April 26.—The Herald's Buenos Ayres dispatch says: Portugal is attempting to evade giving the satisfaction which it promised to Argentina and new complications have arisen. This government is sending a warship to the mouth of the river Plata to intercept the Portuguese men of war Albuquerque and Mindello, which had the refugees on board, and insist upon a compliance.

Gen. Martinez claims that the Brazilian revolution, so far as the state of Rio Grande do Sul is concerned, has only just commenced. Gen. Saraiva's cry is now for the autonomy of the state or else for its complete separation from the republic.

Barros Casela, a prominent insurgent chief of the Republican party in Rio Grande do Sul, ex-governor of state, has issued a manifesto in which he urges his friends to withdraw from the revolutionary movement. He says he trusts that the military imposition of the general government will cease as soon as President-elect Moraes assumes the presidency.

Admiral Mello's ships have been manned by Argentine forces and are now awaiting orders for delivery to President Peixoto's representatives. They will require docking and exten ive repairs to their machinery. The Republica, Urano, Iris and Metero are virtually ruined. Their armament is in bad condition and the hull of the Urano has been riddled by no less than eighty-seven cannon balls.

The Brazilian transport Victoria has started for Buenos Ayres with a force of officers and marines to take the rebel ships to Desterre.

A FOUR YEARS' SENTENCE.

De Jong. Who Was Convicted at Amsterdam, Sentenced Today.

AMSTERDAM, April 26.—Henrick de Jong, the man who has been in prison here since September last, on suspicion of having murdered two women to whom he had been married (Miss Sarah Jeutt and Miss Schmitz) and who was, on April 12, placed on trial on the charge of obtaining money under false pretences, was today sentenced to four years' imprisonment, the full term demanded by the public prosecutor.

The prisoner, who showed the utmost unconcern and was insolent to the court, to counsel and to the witnesses, throughout the trial, received his sentence with indifference.

TWO SENTENCES REDUCED.

Secretary Herbert Decides the Kearsarge Officers' Cases.

WASHINGTON, April 26.—Secretary Herbert has disposed of the cases of Commander Heyerman and Lieut. Lyman, found guilty by court martial, of causing the wreck of the Kearsarge on Roncador reef. In Commander Heyerman's case Secretary Herbert reduced the sentence to one year.

Lieut. Lyman was sentenced to one year's suspension under similar conditions and to be publicly reprimanded Secretary Herbert allows the suspension to stand, but sets aside the sentence so far as it involves a reprimand.

The Colorado Democrats.

DENVER, April 26.—Efforts are being made to harmonize the two wings of the Democratic party in this state before the fall election. The chairman of the two committees have sent letters to all members asking for their views and meetings will soon be called to decide what shall be done. Some of the "white wings," (Cleveland Democrats), favor combination with the Republicans against the Populists and some of the other wing believe an alliance with the Populists should be made.

Was He Poisoned?

NEW YORK, April 26.—Frederick Lloyd, who was connected with the alleged abduction of the child, Louis Kenton, from an orphan asylum in Chicago, died yesterday afternoon in an ambulance on his way to the hospital. An attache of the hospital says that Lloyd's symptoms were those of poisoning.

Murder in Germany.

CARLSRUHE, April 26.—Matthez, the young law student who was stabbed April 16, by a fellow student named Rodriguez, is dead. Rodriguez, when arrested, claimed to be the son of an expresident of Costa Rica. When charged with the crime on the following day, Rodriguez said that his father was a former cabinet minister of Mexico.

Fell Off a High Roof.

NEW YORK, April 26.—Charles H. Lord, a son-in-law of the late Robert Cutting, and agent for the Cutting estate, was found dead yesterday afternoon between two rows of factory buildings belonging to the estate. He had evidently climbed to the roof of one of the buildings and fell off. He was a wealthy man and a member of the Seventy-first New York during the war.

An Oil Combine.

DENVER, April 26.—The Vacuum Oil company, which has controlled the sale of two-thirds of the lubricating oil consumed in the West, will be consolidated May 1 with the Continental Oil company, the Western representative of the Standard trust.

A Clergyman's Suicide.

FORT MEADE, Fla., April 26.—Rev. C. E. Butler, Episcopal clergyman, was today found hanging to the bed post in his room at the Lockner house where he boarded. His wife and family are at Atlantic City, N. J.

Reduced Membership.

JANESVILLE, Wis., April 26.—A loss in active membership of 700 was reported by department officers of the Wisconsin G. A. R. yesterday. Hard times and death are the causes, 1100 members being suspended for inability to pay dues

Baseball Yesterday.

Toledo, 7; Detroit, 8.
Louisville, 1; Pittsburg, 2.
Indianapolis, 9; Grand Rapids, 3.
St. Louis, 13; Chicago, 3.
Baltimore, 3; Boston, 6.
Washington, 5; New York, 11.
Sioux City, 11; Minneapolis, 4.
Brooklyn, 8; Philadelphia, 2.
Kansas City, 12; Milwaukee, 3.

Wyckoff, Seamans & Benedict (Remington Standard Typewriter) have removed their office to the store of Chamberlain & Taylor, 323 West Superior street, where they will continue to carry a complete line of typewriters and supplies.

UNION PACIFIC DEBT.

Report That the Executive Authorities at Washington Have Agreed Upon Attorney General Olney's Plan.

His Bill Provides for the Full Payment of the Government Debt and Accrued Interest.

The Debt Will Be Extended for Seventy-Five Years With an Annual Sinking Fund.

BOSTON, April 26.—The Boston news bureau understands from authoritative sources that the executive authorities at Washington on the Union Pacific reorganization have agreed upon Attorney General Olney's plan for the readjustment of the debt to the government.

Gen. Hoadley, of New York, of the Union Pacific has been at work on the matter and on Friday, it is understood, Attorney General Olney will submit his bill for the readjustment of the road, which it is thought will be readily consented to. Congress will at once take up the subject, and the bill will be probably passed before the tariff bill.

Attorney General Olney's bill, it is said, provides for the full payment of the government debt and accrued interest. The government lien will remain unchanged and be imposed by $7,000,000 bonds of the railroads in the United States treasury, which will reduce the sinking fund to $26,000,000.

The debt will be extended for seventy-five years with an annual sinking fund of $45,000. The remainder of its sinking fund will be used for the payment into the treasury. Up to 1895 the Union Pacific will pay 2 per cent on its debt to the government, and after 1895 it will pay principal and interest at the rate of 1 per cent, by annual payments of $1,250,000 as a minimum but not to exceed $8,500,000 per annum. A 4 per cent general mortgage bond has been agreed upon by the committee. This government settlement and reorganizement of the Union Pacific will extend to the Short Line or navigation system.

Judge Hoadley refused to confirm or deny the reports regarding the Union Pacific reorganization plan. He said he had been summoned to appear before the house committee on Pacific roads next Friday and would then probably have something definite to say.

A MURDERER SHOT DEAD.

Two Members of a Sheriff's Posse Kill a Colorado Outlaw.

GUNNISON, Col., April 26.—Ted Stephenson and Pat C. Fallon, members of a sheriff's posse in search of Nick Meyers, the slayer of Deputy Sheriff Meyers, discovered his camp in the mountains this morning and called on him to surrender. Nick's answer was to spring behind a tree.

Stephenson fired a shot to intimidate him and Nick fired a load of buckshot at Fallon, the shot falling around but not hitting him. A second later Stephenson fired another through the body of the fugitive, who died in a few moments.

A Bank to be Closed.

ST. LOUIS, April 26.—A special to the Republic from Denison, Tex., says: At a meeting of the stockholders of the First National bank it was decided that the institution, which has not been paying dividends for some time, go into liquidation and to wind up its affairs at once. The bank was organized in 1872, with a capital of $50,000 by John Scullin, now a street railway magnate of St. Louis.

Wrecked by an Iceberg.

PORT TOWNSEND, Wash., April 26.—Advices from Alaska state that the fishing schooner Storm King was driven ashore at Bartlett Bay, Alaska, by an immense iceberg and is a total wreck. The schooner was lying quietly at anchor when the iceberg collided with her in a swift current, throwing her against the rocks on shore. The crew escaped.

Brutally Murdered.

LAS VEGAS, N. M., April 26.—"Uncle" Mike Lantry, aged 56, on the Bell ranch, about eighty-five miles east of this city, was brutally murdered by unknown men for his money after a fearful scuffle. Lantry when attacked was unarmed. He had his head nearly hacked to pieces with axes, his right arm was nearly cut off and he was shot in three places.

Two Murderers Hanged.

JACKSON, Miss., April 26.—On a gallows erected immediately over where Horace Smith murdered Sudley with an ax, and in full view of where Horace Singleton murdered Lulu Paine, each of these convicts was executed at 11 o'clock. Deputy Sheriff Chiles, who is also mayor of Jackson, acted as hangman.

Blanchard's Successor.

LITTLE ROCK, Ark., April 26.—A Gazette special from Shreveport, La., says: H. W. Ogden, Democratic candidate for congress from this district, was elected yesterday to fill the unexpired term of M. C. Blanchard. His majority was about 5000.

Accused of Three Murders.

NEW YORK, April 26—The Herald's Paris dispatch says: The court of appeals has fully committed Mme. Jonieux for trial. The indictment charges her with the murder of three persons—her sister, brother and uncle—in order to obtain the insurance on their lives.

Coal Rates Equalized.

PHILADELPHIA, April 26.—Beginning today the Pennsylvania equalizes coal rates from Pennsylvania via Peoria to Western points with the Chicago rate. The rate from Pennsylvania to Peoria is made $3.75 per 2240 pounds.

Declared a Draw.

LOUISVILLE, Ky., April 26.—At 2 o'clock this morning, after forty-three rounds, the fight between Charles Slush, of this city, and Abe Lloyd, of Brazil, Ind., at Riverside park, was declared a draw.

No other medicine has equalled Hood's Sarsaparilla in the relief it gives in severe cases of dyspepsia, sick headache, etc. 12

MUST KEEP A QUORUM.

Democratic Senators Cannot Expect Aid From the Republicans.

WASHINGTON, April 26.—The Democratic leaders of the senate are beginning to realize that the time is approaching when it will be necessary for them to maintain a quorum in the senate and be prepared to transact business with but little assistance from the Republican side of the chamber, and have reinforced the official letter of notification to their members sent out by Senator Gorman, chairman of the Democratic caucus, with personal appeals to Democratic senators.

Republican senators do not admit in so many words that they will resort to dilatory tactics, but they say that all they will ask at any stage of the proceedings will be that they shall be allowed to discuss the merits of the bill and its various provisions as the general importance of the subject may render proper, and that this may be done within reasonable hours.

They admit generally that if the Democrats attempt to force unusual hours or to precipitate a test of physical endurance, they will resist such an effort in any way that the rules may justify, which probably means that there will be motions to adjourn and calls for a quorum, whenever vacant chairs on the opposite side of the chamber indicate that the Democratic senators are losing interest in the proceedings.

Even if Senator Harris' motion to extend daily debate until 6 o'clock were adopted, the arrangement would be good for this week only, so that it would appear probable that the interesting stage of the proceedings would be reached next week. There are less than half a dozen Democratic senators now absent from the city, and they, with one or two exceptions, are expected to return next week.

The Count in More Trouble.

PARIS, April 26.—La Libre Parole says that M. Max Le Baudy has withdrawn his charges against Count Elio de Tallyrand Perigord at the instance of his mother, the princess of Sagan, but other accusations are accumulating which will make it difficult if not impossible for the young man to regain his liberty.

Smelter Burned.

BUTTE, Mont., April 26.—The Colorado smelter was burned last night. Loss, $100,000; partly insured.

Adulterated Wine

Is injurious, but nothing gives strength, and tones up the stomach like a pure old port wine. "Royal Ruby Port," so called for its royal taste and ruby color is on account of its purity, age and strength, particularly adapted for invalids, convalescents and the aged. Sold only in bottles (never in bulk) while cheap wine is sold by the gallon and gives a larger profit to the seller but less to the user. This wine is absolutely pure, and has the age without which no wine is fit to use. Be sure you get "Royal Ruby;" quart bottles $1, pints 60 cts. Sold by S. F. Boyce, druggist. 2

Notice.

There will be a special meeting of the shareholders of the National Bank of Commerce, of Duluth, at the bank Tuesday, May 15, 1894, at 10 o'clock a. m., to vote upon a resolution to reduce the number of directors of said bank from nine to seven.
E. W. MATTER, Cashier.

One dime, three coupons. That is all it takes for readers of The Herald to secure a part containing twenty elegant portraits of actors and actresses in "The Marie Burroughs Art Portfolio of Stage Celebrities. Eight parts ready—No. IX ready tomorrow.

No mineral water will produce the beneficial results that follow taking one or more of

Beecham's Pills

with a glass of water immediately upon arising in the morning.

Painless. Effectual. Covered with a Tasteless, Soluble Coating. "Worth a Guinea a Box."—Price only 25 cents.

Of all druggists, or a box will be mailed on receipt of 25cts. in stamps by B.F.Allen Co., 365 Canal St., New York. 25

LEADS THE WORLD.

Libbey's AMERICAN CUT GLASS.

Highest Award World's Fair.

If you want the finest quality cut glass, buy goods having this trade mark.

J. M. GEIST, Exclusive Agent for Duluth.

Superior Medical Institute,

The Leading Specialists in

NERVOUS AND PRIVATE DISEASES OF MEN AND WOMEN.

CONSULTATION FREE.—We treat these diseases with unparalleled success, employing the most recent and modern methods known to the medical science, and we guarantee a complete cure in any case we undertake or forfeit $300.00.

SUPERIOR MEDICAL INSTITUTE,
1402 Tower Avenue, West Superior.

Consultation Hours—9 to 12 a.m., 2 to 5 p.m., 6:30 to 8:30 p.m. Sunday—9 to 12 a.m. only.

GEO. M. ROSS, M. D. Medical Director.
M. ROSS, Private Secretary.
DR. WM. ROSS, Assistant.

VIGOR OF MEN

Easily, Quickly, Permanently Restored.

Weakness, Nervousness, Debility, and all the train of evils from early errors or later excesses, the results of overwork, sickness, worry, etc. Full strength, development and tone given to every organ and portion of the body. Simple, natural methods. Immediate improvement seen. Failure impossible. 2,000 references. Book, explanation and proofs mailed (sealed) free.

ERIE MEDICAL CO., Buffalo, N.Y.

What is

CASTORIA

Castoria is Dr. Samuel Pitcher's prescription for Infants and Children. It contains neither Opium, Morphine nor other Narcotic substance. It is a harmless substitute for Paregoric, Drops, Soothing Syrups, and Castor Oil. It is Pleasant. Its guarantee is thirty years' use by Millions of Mothers. Castoria is the Children's Panacea—the Mother's Friend.

Castoria.

"Castoria is so well adapted to children that I recommend it as superior to any prescription known to me." H. A. ARCHER, M. D., 111 So. Oxford St., Brooklyn, N. Y.

"The use of 'Castoria' is so universal and its merits so well known that it seems a work of supererogation to endorse it. Few are the intelligent families who do not keep Castoria within easy reach."
CARLOS MARTYN, D. D., New York City.

Castoria.

Castoria cures Colic, Constipation, Sour Stomach, Diarrhœa, Eructation, Kills Worms, gives sleep, and promotes digestion, Without injurious medication.

"For several years I have recommended your 'Castoria,' and shall always continue to do so as it has invariably produced beneficial results."
EDWIN F. PARDEE, M. D., 125th Street and 7th Ave., New York City.

THE CENTAUR COMPANY, 77 MURRAY STREET, NEW YORK CITY

MANHOOD RESTORED "Nerve Seeds." This wonderful remedy guaranteed to cure all nervous diseases, such as Weak Memory, Loss of Brain Power, Headache, Wakefulness, Lost Manhood, Nightly Emissions, Quickness, Evil Dreams, Lack of Confidence, Nervousness, all drains and loss of power in Generative Organs of either sex caused by over exertion, youthful errors, excessive use of tobacco, opium or stimulants which lead to Infirmity, Consumption and Insanity. Convenient to carry in vest pocket. By mail prepaid in plain box to any address for $1 each, or 6 for $5. (With every $5 order we give written guarantee to cure or refund the money.) Sold by all druggists. Ask for it and accept no other. Write for free Medical Book sent sealed in plain wrapper. Address NERVE SEED CO., Masonic Temple, Chicago, Ill.

BEFORE AND AFTER USING.

Sold in Duluth, Minn., by S. F. BOYCE and by MAX WIRTH, Druggists.

SPANISH NERVE GRAIN

DR. RODRIGUEZ TREATMENT FOR LOST MAN AND WOMANHOOD.

A Genuine Written Guarantee to Cure all nervous diseases and all attending ailments, both of young and middle-aged men and women. The awful effects of YOUTHFUL ERRORS producing Weakness, Nervous Debility, Nightly Emissions, Consumption, Insanity, Exhausting drains and loss of power of the Generative Organs unfitting one for study, business and marriage is quickly cured by Dr. Rodriguez Spanish Nerve Grains. They not only cure by starting at the seat of disease, but are a great NERVE TONIC and BLOOD BUILDER, bringing back the PINK GLOW to PALE CHEEKS and restoring the FIRE OF YOUTH to the patient. By mail $1.00 per box, or 6 for $5 with written guarantee to cure or refund the money. Book free. SPANISH NERVE GRAIN CO., Box 2399, New York.

For Sale in Duluth by Max Wirth, Druggist.

A Letter Worth Reading.

"After a series of tests at our Elizabethport factory, extending over a period of several months, we have decided to use the

Willimantic ★ Star Thread

believing it to be the best Spool Cotton now in the market; and strongly recommend it to all agents, purchasers, and users of the Singer Machines."
"THE SINGER MANUFACTURING COMPANY."

Send 24 cents and receive six spools of thread, any color or number, together with four bobbins for your machine, ready wound, and an interesting book on thread and sewing. Free. Be sure and mention the name and number of your machine.

WILLIMANTIC THREAD CO., Willimantic, Conn.

Cheap Lots AND Acre Tracts For Sale!

Build yourself a comfortable HOME while labor and material are low in price.

In the beautiful residence district traversed by the Motor Line we have a fine list to select from on almost your own terms. Good air, water and soil. Excellent car service and driving roads.

In West Duluth—the coming center of manufacture—buy a lot while property is cheaper than you will ever see it again.

We have acre tracts suitable for market gardening near the city limits and reached by good roads which can be secured on terms mutually satisfactory. There is no better market for garden products than Duluth.

FOR IMMEDIATE RETURNS see our list of improved business and residence bargains. **If you have Property to sell please list it wi h us.**

FOR SALE—Three well built houses (stone basement and furnace) of eight rooms, each with barn and well and situated handily to the Motor Line.

50 SHARES GILT EDGE STOCK PAYING 10 PER CENT.

CHEAP!

The best vacant corner on Superior street with frontage on three streets. Call on or write to

R. R. MACFARLANE & CO.

Room 34, Exchange B'dg, Duluth.

MORTGAGE SALE—

Default having been made in the payment of the sum of one hundred ninety-five and 05-100 dollars ($195.05), which is claimed to be due and is due at the date of this notice upon a certain mortgage duly executed and delivered by Severt B Nelson and Hans Paulsen, of Duluth, Minnesota, to Casper Weber and Carrie Weber, of the same place, bearing date the 8th day of August, A. D. 1888, and duly recorded in the office of the register of deeds in and for the county of St. Louis and state of Minnesota, on the 17th day of August, A. D. 1888, at 9 o'clock a. m., in Book 26 of mortgages, on page 40 thereof, and no action or proceeding at law or otherwise having been instituted to recover the debt secured by said mortgage, or any part thereof.

Now therefore, notice is hereby given, that by virtue of a power of sale contained in said mortgage and pursuant to the statute in such case made and provided, the said mortgage will be foreclosed and the premises described in and covered by said mortgage, viz:

Lot number six (6), in block thirteen (13), Helm Addition to Duluth according to the recorded plat thereof in St. Louis County and state of Minnesota, with the hereditaments and appurtenances, will be sold at public auction, to the highest bidder for cash, to pay said debt and interest, and the taxes, (if any), on said premises, and twenty-five dollars attorneys' fees as stipulated in and by said mortgage in case of foreclosure and the disbursements allowed by law; which sale will be made by the sheriff of said St. Louis County at the front door of the court house in the city of Duluth in said county and state, on the 18th day of May, A. D. 1894, at 10 o'clock a. m. of that day, subject to redemption at any time within one year from the day of sale as provided by law.

Dated April 5th, A. D. 1894.

CASPER WEBER,
CARRIE WEBER,
Mortgagees.

SMITH, MCMAHON & MITCHELL,
Attorneys for Mortgagees.
503-4-5 Torrey building, Duluth, Minnesota.
April-5-12-19-26-May-3-10-17

NOTICE OF MORTGAGE SALE.

Default has been made in the payment of the sum of twenty-six hundred fifty-two and 81-100 dollars, which is claimed to be due and is due, owing and unpaid at the date of this notice upon a certain mortgage duly made and delivered by Charles E. Marsden, of St. Clair County, Michigan, mortgagor, to William McKinley, of Duluth, Minnesota, mortgagee, bearing date the 24th day of June, 1891, and duly recorded in the office of the register of deeds in and for St. Louis County, Minnesota, on the 26th day of June, 1891, at 4 o'clock p. m., in Book 72 of mortgages, on page 389, which mortgage and mortgage debt were duly assigned by said William McKinley to American Loan and Trust Company, of Duluth, Minn., by written instrument bearing date August 1st, 1891, and duly recorded in the office of said register of deeds on the 3d day of August, 1891, at 8 o'clock a. m., in Book 74 of mortgages, on page 487, which mortgage and the debt thereby secured were duly assigned by said American Loan and Trust Company to the undersigned Theodore Metcalf who is now the owner and holder thereof by written instrument, bearing date the 14th day of November, 1891, and duly recorded in the office of said register of deeds on the 6th day of January, 1892, at 8 o'clock a. m., in Book 55 of mortgages, on page 83;

And whereas, said default is a default in one of the conditions of said mortgage, which contains a power of sale that by reason of said default has become operative and no action or proceeding at law or otherwise has been instituted to recover the debt secured by said mortgage or any part thereof.

Now, therefore, notice is hereby given, that by virtue of said power of sale and pursuant to the statute in such case made and provided, the said mortgage will be foreclosed and the premises therein described and covered thereby, and situated in St. Louis County, Minnesota, to-wit: Lot number one hundred five (105) in block number forty-six (46) in Duluth Proper Third Division according to the recorded plat thereof, with the hereditaments and appurtenances, will be sold at public auction to the highest bidder for cash to pay said debt and interest and seventy-five dollars attorney's fee, (one hundred dollars having been stipulated in said mortgage to be paid as attorney's fee in case of foreclosure,) and the disbursements allowed by law, which sale will be made by the sheriff of said St. Louis County, Minnesota, at the front door of the court house of said county, in the city of Duluth, in said county and state, on Saturday, the 12th day of May 1894, at 10 o'clock in the forenoon of that day, subject to redemption at any time within one year from day of sale as by law provided.

Dated March 28, 1894.

THEODORE METCALF,
Assignee of Mortgagee.

FRANK A. DAY,
Attorney for said Assignee of Mortgagee.
1008, Torrey Building, Duluth Minn.
March 29 April 5-12-19-26 May 3-10.

DULUTH INVENTORS.

We are informed by

MESSRS. MASON, FENWICK & LAWRENCE, PATENT LAWYERS AND SOLICITORS,

of 104 Palladio building, Duluth, and of Washington, D. C., that the following Duluth inventors have recently been granted patents by the United States patent office:

Edward E. Fitzgerald, Sivert B. Nilson, Peter J. Caesar, John E. Ennis, Alexander McDougall, Edward C. Ende and John Opdale.

WEST DULUTH ITEMS

Colonization Club Met Last Evening and Elected Officers—Delegates Will Go South Next Month.

Militia Companies Are Ready to Move to St. Paul or Elsewhere at a Moment's Notice.

The Famous "Ekander Letter" to Be Investigated This Evening—Mr. Bain's Motor Works Successfully.

At a meeting of the executive committee of the Consolidated Colonization clubs held at West Supeior last evening the following permanent officers were elected: President, Henry Oberg, of West Superior; vice president, F. Bjorge, of West Duluth; corresponding secretary, A. Magnus, West Superior; financial secretary, L. L. Aune, of West Duluth; treasurer, Gust Bergren, of West Duluth; and assistant treasurer, O. Luteness, of West Superior.

Delegates to go to Florida will be elected as soon as sufficient money can be raised to pay their expenses. A resolution was passed that the members be required to pay in their dues by May 15, at which time the delegates will leave for Florida. The committee will have another meeting next Monday evening at the city hall.

HELD IN READINESS.

Militia Companies Are Ready to Fly at a Moment's Notice.

The militia companies were ordered to hold themselves in readiness last night for a call from the colonel of the regiment, supposedly in connection with the Great Northern strike. Arrangements were made whereby the car works whistle should call them to arms. It was the regular drill night for Company H, and the boys were notified of the call and their names and addresses taken, so that they might be routed out as quickly as possible. A corporal's guard was stationed at the armory all night ready to spread the alarm should it come in and jerk the boys out of their cosy beds if necessary. No sounds of war were heard however, and the boys were allowed to slumber in their usual state of quietude.

The Ekander Letter.

The political document known as the "Ekander letter" will receive attention at the lodge meeting of the Good Templar society tomorrow evening. L. E. Olson, of Minneapolis, will be present to conduct the investigation. On Saturday the grand chief will hold an open meeting at which he will deliver an address on the cause in general and will also give the result of his investigations of the Ekander affair.

It Works Successfully.

The new motor invented by Force Bain of the Great Western Manufacturing company has been tested on the railway and its work is claimed to be highly satisfactory. Its advantages over the old style consists in starting more quickly, being lighter and the use of only one moter to a car.

West Duluth Briels.

A temperance drama named "Under the Spell" with ten characters is under rehearsal and will be produced in West Duluth shortly.

The A. O. U. W. will give a dance in their hall on May 9th.

Quite a number of prominent Republicans of West Duluth attended the Towne meeting at Duluth last evening.

Miss Gilley, of West Duluth, was agreeably surprised last Tuesday evening by a number of her friends, a number of Duluthians being present.

The 8-year-old son of A. C. Smith, of First avenue west, fell yesterday while at play and dislocated his arm.

The Salvation Army will give a festival tonight in its hall on Grand avenue. Coffee and cake will be served and there will be a program of speaking and music.

Was an Expensive Pile.

In police court this morning a citizen from West Duluth named John Cogin was found guilty of neglecting to move an offensive manure pile. Costs and all made his fine $11. May Attison, accused of residing in a house of ill fame, admitted her guilt and dropped $12 into the hands of Deputy Clerk Tischart. Two drunks were committed. One paid his fine, another got a suspended sentence and two vags were sent up.

Part IX of "Art Portfolio" now ready.

IN paint the best is the cheapest. Don't be misled by trying what is said to be "just as good," but when you paint insist upon having a genuine brand of

Strictly Pure White Lead

It costs no more per gallon than cheap paints, and lasts many times as long.

Look out for the brands of White Lead offered you; any of the following are sure:

"Southern," "Red Seal," "Collier," "Shipman."

FOR COLORS.—National Lead Co.'s Pure White Lead Tinting Colors.

These colors are sold in one-pound cans, each can being sufficient to tint 25 pounds of strictly Pure White Lead the desired shade; they are in no sense ready-mixed paints, but a combination of perfectly pure colors in the handiest form to tint Strictly Pure White Lead.

A good many thousand dollars have been saved property-owners by having our book on painting and color-card. Send us a postal card and get both free.

NATIONAL LEAD CO.
St. Louis Branch,
Clark Avenue and Tenth Street, St. Louis.

To Restore
hair which
has become thin,
and keep the scalp
clean and healthy, use
AYER'S HAIR VIGOR
It prevents the hair
from falling out
or turning gray.
The best
Dressing

WHEAT MARKET DULL.

The Volume of Trading Today Was of Small Proportions.

There was a very poor wheat market here today, so far as the volume of trading is concerned. What little was done in futures was equally divided between May and July at steady prices. The opening was unchanged from last night for May and ⅛c lower for July but the first sales were made late at a slight advance. The feature of the market was the active demand for cash wheat to arrive, about 100,000 bus. being sold to the mills at 2c premium over May, all trades subject to the Great Northern strike. The close was at yesterday's figures, except July which was ⅛c lower. Following were the closing prices:

No. 1 hard, cash 62c, April 62¼c, May 63⅜c, July 62⅜c. No. 1 northern, cash 61c, April 61¼c, May 62⅜c, July 62⅛c. No 2 northern, cash, 57½c. No. 3, 51c. Rejected 45½c. On track—No. 1 northern to arrive, 63½c. Rye, 45c. Flax $1.19. Barley, 30@38c. No. 2 oats, 33½c. No. 3 white oats, 33c. Car inspection today—Wheat, 80. Receipts—Wheat, 1724 bus. Shipments—Wheat, 420,688 bus.

The Liverpool Market.

LIVERPOOL, April 26.—Close: Wheat easy; demand poor; No. 2 red winter, 4s 11d. Corn steady; demand moderate; new mixed spot, 3s 11d; futures quiet; demand fair; April, 4s 10¾d; May 3s 10d; June 3s 9½d. Flour, steady; demand poor; St. Louis fancy winter 6s.

Cattle and Hogs.

U. S. YARDS, CHICAGO, April 26.—The Evening Journal reports: Cattle: Receipts, 10,000; active, trifle higher; advanced so far this week 25c to 30c; prime to extra native steers, $4.60@4.85; medium $4.25@4.50; others, $4.00@4.10; Texans, $3.00@3.55. Hogs: Receipts, 16,000; active, opened strong higher, closed weak, advance lost; rough heavy, $4.25@4.75; packers and mixed, $5.15@5.30; prime heavy and butcher weights, $5.30@5.35; assorted light, $5.20@5.40. Sheep: Receipts 4000; 10c higher; top sheep, $4.25@4.50; top lambs, $4.75@4.85.

New York Money.

NEW YORK, April 26.—Money on call easy at 1 per cent. Prime mercantile paper 2¾@5 per cent. Sterling exchange steady with actual business in bankers bills at $4.88¼ @¾ for demand and $4.87@4.87½ for sixty days. Posted rates $4.88@4.89½. Commercial bills, $4.86¼@¾. Silver certificates 61¼. Last bid, no sales. Bar silver, 64c; Mexican dollars, 51c.

New York Breadstuffs.

NEW YORK, April 26.—Flour: steady. Wheat: Receipts, 50,000 bus; sales, 1,530,000 bus.; options No. 2 red, opened easier, but there was a rapid recovery and at noon the market was firm. May, 61⅝@62; July, 63⅞@64⅛c; December, 69⅝@⅞c. Corn: Receipts, 800 bus; sales, 210,000 bus; options No. 2 easy. May, 44½@⅝c. July, 46½@⅝c. Oats: Receipts, 79,000 bus; sales, 70,000 bus; options No. 2 generally firm, early easier, off at noon. May, 33⅝. July, 36⅝@37. Track white state, 40@46. Track white western, 40@46.

The Chicago Market.

CHICAGO, April 26—Close: Wheat—Cash, 58½@⅝c; May, 58⅜@⅝c; July, 60½c; September, 62⅛c. Corn—Cash, 35⅝c; May, 35⅝@⅜c; July, 39⅝c; September, 40⅝c. Oats—May, 33⅝c; July, 28⅝c; September, 25½c. Pork—May, $12.65; July, $12.80. Lard—May, $7.55; July, $7.30. Short ribs—May, $6.70; July, $6.60.

The Minneapolis Market.

MINNEAPOLIS, April 26.—Close: Wheat—April, 61c; May, 60⅞@61c; July, 61⅝c; September, 60½@⅝c. On track—No. 1 hard, 61½c. No. 1 northern, 62⅜c; No. 2 northern, 61¼c. Receipts, 124 cars.

Gossip.

Received over private wire of B. E. Baker, grain and stock broker, room 107, Chamber of Commerce.

Wheat opened weak but after the opening was strong but dull. The May shorts are afraid of manipulation and are changing over to July as fast as possible. Clearances good, 480,000 bus.

Corn and oats weak on heavier receipts. Provisions dull but firm. Stock market weak.

Puts, May wheat, 60⅝c.
Calls, May wheat, 60⅞@⅞c.
Curb, May wheat, 60½c.
Puts, May corn, 39½@⅝c.
Calls, May corn, 39⅞c.

New York Stocks.

Name of Stock.	Open	High	Low	Close
Atchison	13⅞	14	13⅞	13⅞
Canada Southern	51	51	51	51
Delaware, Lacka. & W	----	----	----	----
Erie	16	16	15⅞	15⅞
Lake Shore	128⅜	128⅜	128⅜	128⅜
Louisville & Nashville	50¼	50¼	49¾	49¾
Missouri Pacific	30¼	30¼	29⅞	29⅞
New England	9⅛	9⅛	9	9
Northern Pacific pref'd	19½	19½	19	19
Northwestern	107⅜	108	107½	107½
C., B. & Q.	80⅝	80½	79⅞	80
Reading	19⅞	19½	19⅛	19⅛
Rock Island	69⅝	69⅞	69⅝	69⅞
St. Paul	62⅞	62⅞	61⅞	62
Union Pacific	21	20	19⅞	19⅞
Western Union	84½	84½	83⅛	83⅛
Sugar Trust	98⅞	100⅛	98⅞	100
Chicago Gas	63⅞	64⅛	63⅞	63⅞
General Electric	38⅞	39½	38⅝	38⅝
Whisky Trust	24⅞	25⅞	24⅞	25⅛

SPENCER & CO.,
COMMISSION MERCHANTS.
GRAIN, STOCKS AND PROVISIONS.
223 Chamber of Commerce.

Western Union leased wire to all leading markets.
Quickest and best service in Northwest.
Correspondence solicited.
Daily market report furnished on application.

Olund Has His Commission.

Emil Olund has received his commission as collector of the port of Duluth, and will assume the duties of his office at an early date. No appointment of deputy as yet has been made but the choice will probably be one of the following: P. O. Noben, Robert Crombie, C. A. Moore or Albert L. Hudson.

Part IX of "Art Portfolio" now ready

Street cars will leave the Spalding for Hardy hall for the recital tomorrow evening at 8, 8:20 and 8:30 o'clock.

For sale, 1,250,000 feet of pine logs banked on north shore, 22 miles from city. Boyd & Wilbur, Masonic Temple.

New Map of Rainy Lake.

Shepard's accurate map of the Rainy lake country just out. Procure one at once. For sale at Chamberlain & Taylor's book store.

N. D. Coon has the largest stock of pianos at the head of the lake. 1416 Tower avenue, West Superior.

Furnished House For Rent.

Desirable house in good location for rent, furnished. Apply to
STRYKER, MANLEY & BUCK.

MARINE MATTERS.

Hollister Company Will Establish a Supply House at the Soo.

The Hollister Transportation company, of which A. B. Wolvin is one of the heavy stockholders, and which controls eighteen boats will establish a big supply house at the Soo for fitting out their boats with meats, groceries, etc. The Clyde Iron works has the contract for supplying rope, oakum and ship chandler's supplies.

The J. C. Ford of the new Duluth-Ogdensburg line left Buffalo yesterday for Duluth with merchandise and will arrive here about Sunday. Going down she will take flour to Ogdensburg to go over the Vermont Central road.

The City of Duluth came in today. She carried no passengers, however. A portion of her cargo consisted of 175 tons of merchandise some for the Chandler Iron company at Ely and some for the Sagar Drug company.

The tugs Carrington and Castelle, the remainder of Commodore Inman's fleet, are expected in today or tonight with a lot of boom sticks.

The whaleback Thomson was moved to the Great Northern elevator this morning to take on her load of wheat. The pigs 103 and 118 are already loaded, 118 having been loaded all winter. It is not known when they will go out, but it will probably be this afternoon.

There grain cargoes went out yesterday—Beilman, 73,000 bushels; Curry, 110,000 bushels; Cranage, 83,000 bushels.

The Crescent steamer W. H. Stewart has had her boiler repaired and will be ready to go out in a day or two.

Ore Cargoes Offered.

CLEVELAND, April 26.—[Special to The Herald.]—Seventy-five cents is offered on several ore cargoes from Ashland, with no takers.

The Sault Passages.

SAULT ST. MARIE, April 26.—[Special to The Herald.]—Up: Craig, 9 a. m.; Runnells, 10; Johnson, Constitution, Northern King, 11.

Passed Up at Detroit.

DETROIT, Mich., April 26.—[Special to The Herald.]—Up: Mohican, 11 last night; Olympia, Yukon, 6:40 a.m.; Bartlett and consort, 7; Maritana, 7:20; Folsom, Nelson, Mitchell, 7:30; Avon, 9:30; Horace Tuttle, 10:40.

Passed Port Huron.

PORT HURON, Mich., April 26.—[Special to The Herald.]—Down: Cadorus, 2:30 a. m.; Gratwick No. 2, 2:40; Mariposa, 6; Nicol, 10:40; Marina, Masaba, 11:30.

The Corn Rate.

CHICAGO, April 26.—[Special to The Herald.]—The line agents have fixed the minimum rate on corn to Buffalo at 1½c.

Port of Duluth.

ARRIVED.

Prop Montana, Buffalo; merchandise.
Tug J. W. Bennett, south shore; light.
Prop Jay Gould, Chicago; merchandise.
Prop City of Duluth, Chicago; merchandise.

DEPARTED.

Prop Curry, Buffalo; wheat.
Prop Cranage, Buffalo; wheat.
Prop Northern Light, Buffalo; flour.

"UNCLE" HELLMAN'S ARMY.

It is Having a Wholesome Effect on the Business of His Saloon.

A large and appreciative crowd gathered in the irrigation parlors of "Uncle" William Hellman all last evening, with the result, on the whole, that his trade was materially boomed. Of course a good many secured free drinks on the strength of their proposed enlistment, and no small number struck him for 25-cent pieces and half dollars, invariably with the result that generous old "uncle" cashed up without a murmur.

Several offers of vessels in which to transport "Uncle's" industrial troops to Cleveland via the lakes, have already been made and any number have signified their readiness to sign the enlistment rolls. Col. Hellman thinks that when he gets ready to formally and finally organize, that he can enlist 1000 men within forty-eight hours.

Much interest is being aroused in the Superiors, range towns and the villages up St. Louis river. The following is a specimen of letters received at The Herald office:

Fon du lac 25 Apl.

Mister Editor

I see on the herald lass nite dat Mister Walsh hes goin to go wit de Cocksy harmy and dat he want for Mister Helman to get a wellback to go to Washsanton well I tink meself dat dis is a gude hidee an wat I wude like to no witch plase I fine Mr. Walsh I ham a gude saler meeself I sale one time on one san scou so ef you let me no were to fine him I go meeself

JEAN PLUTEAU.

A Bank Closed.

NEW YORK, April 26.—The Harlem River bank was closed by State Examiner Judson today. There will be little or no loss to depositors.

Wakeland House, 206 East First Street.
The above house has just been put in first-class order with thirty well furnished rooms for rent. Apply to
S. WAKELIN, Prop.

Anniversary at Temple Opera April 29.

The members of Silver Lodge No. 290, are requested to meet at the lodge room, Odd Fellow's hall, on Sunday evening, 6:45 sharp, to march in a body to Temple Opera. All visiting Brothers are invited to march with us. By order of

H. A. HAMBLIN, N. G.,
A. W. HOLBROOK, Sec'y.

Everyone Should Secure It.

No. IX of "The Marie Burroughs Art Portfolio" will be ready tomorrow. It is by far the best number and contains photos of such famous artists as Fanny Davenport, Thomas W. Keene, Lotta, Clara Morris, John Drew and others.

SHERIFF'S SALE OF REAL ESTATE UNDER JUDGMENT OF FORECLOSURE.

STATE OF MINNESOTA, } ss.
COUNTY OF ST. LOUIS.

In District Court, Eleventh Judicial District.

David A. Duncan, Charles A. Duncan, Titus Duncan and Frank Brewer as Duncan, Brewer & Co., Plaintiff.
vs.
Duncan M. McDonald, Scott & Holston Lumber Company, a corporation, Dwight G. Cutler and Edward A. Gilbert, partners as Cutler & Gilbert, and La Vaque Paint & Wall Paper Company, a corporation, Defendant.

Notice is hereby given, that, under and by virtue of a judgment and decree entered in the above entitled action on the 13th day of March, 1894, a certified transcript of which has been delivered to me, I, the undersigned, sheriff of said St. Louis County, will sell at public auction, to the highest bidder for cash, on Saturday, the ninth day of June, 1894, at 10 o'clock in the forenoon, at the front door of the court house, in the city of Duluth in said county, in one parcel, the premises and real estate described in said judgment and decree, to-wit: All tract or parcel of land lying and being in the county of St. Louis and state of Minnesota, described as follows, to-wit:

Lot sixteen (16), in block eight (8), Woodland Park, Sixth Division, in the city of Duluth, according to the recorded plat thereof, on file in the office of the register of deeds in and for St. Louis County, Minnesota.

PAUL SHARVY,
Sheriff of St. Louis County.
By V. A. DASH,
Dated April 25, 1894.
WILSON & WEAY,
Plaintiff's Attorney.
April-26-May-3-10-17-24-31-June-7.

MORTGAGE FORECLOSURE SALE.

Whereas, default has been made in the condition of a certain mortgage duly made, executed and delivered by James E. Lyons and Catharine C. Lyons, his wife, mortgagors, to B. G. Segog, mortgagee, bearing date the 20th day of January, A. D. 1892, and duly recorded in the office of the register of deeds in the county of St. Louis and state of Minnesota, on the 5th day of January, A. D. 1892, at eight (8) o'clock a. m. in Book seventy-one (71) of mortgages on page 629, and

Whereas, said mortgage and the note thereby secured were thereafter duly assigned and transferred for a valuable consideration by the said B. G. Segog, to Richard A. Taussig by an instrument of assignment dated the 25th day of January, A. D. 1892, and duly recorded in the office of the register of deeds in and for the county of St. Louis, on the 25th day of April, A. D. 1894, at 2:30 o'clock p. m., in Book one hundred and seven (107) of mortgages on page thirty-six (36); such default consisting in the non-payment of the principal and interest money secured by said mortgage, upon which mortgage there is claimed to be due and is due at the date of this notice the amount of three hundred eighteen and 26-100 (318.26) dollars, principal and interest, and no action or proceedings at law or in equity has been instituted to recover the debt secured by said mortgage or any part thereof;

Now, therefore, notice is hereby given, that by virtue of the power of sale contained in said mortgage, and pursuant to the statute in such case made and provided, said mortgage will be foreclosed and the premises described in and covered by said mortgage, viz.: The west half of the northeast quarter (w½ ne¼), northeast quarter of the northwest quarter (ne¼ nw¼), and the northwest quarter of the southeast quarter (nw¼ se¼) of section No. thirty (30), township sixty-four (64) north of range seventeen (17) west of the fourth (4) principal meridian in the county of St. Louis and state of Minnesota with the hereditaments and appurtenances will be sold at public auction to the highest bidder for cash to pay said debt and interest and (if any) on said premises and twenty-five (25) dollars attorney's fee as stipulated in and by said mortgage in case of foreclosure and the disbursements allowed by law, which sale will be made by the sheriff of St. Louis County at the front door of the court house in the city of Duluth in said county and state on Saturday the 9th day of June A. D. 1894, at 10 o'clock in the forenoon of that day, subject to redemption at any time within one year from the date of sale as provided by law.

Dated April 26th, 1894.
RICHARD A. TAUSSIG,
Assignee of Mortgagee.
TOWNE & DAVIS,
Attorneys for Assignee of Mortgagee,
300 Burrows building, Duluth, Minn.
April 26-May 3-10-17-24-31-June 7-1894.

Why Suffer from Piles?

This Pile Pomade is warranted to CURE any case or **Money Refunded.**

We have thousands of testimonials of *permanent cures* in 10 to 20 days from **Citizens, Clergymen** and **Physicians.** A new remedy, and should be used by every Man, Woman and Child who suffers the untold agony that Piles cause.

DIRECTIONS how to prevent Piles on each tube.

Don't wait, but have your druggist order it for you. Prepaid on receipt of $1.00.

Address
NORTON MEDICAL CO.
CHICAGO, U. S. A.

All Druggists sell it. Take no other.

DR. MOTT'S PENNYROYAL PILLS, The only safe, sure and reliable Female PILL ever offered to Ladies, especially recommended to married Ladies. Ask for DR. MOTT'S PENNYROYAL PILLS and take no other. Send for circular. Price $1.00 per box, 6 Boxes for $5.00. DR. MOTT'S CHEMICAL CO., Cleveland, Ohio.

For Sale by S. F. Boyce and Max Wirth.

DO YOU KNOW THAT THERE IS SCIENCE IN NEATNESS? BE WISE AND USE

SAPOLIO

BAR-LOCK VISIBLE WRITING TYPEWRITER

THE MODERN WRITING MACHINE.

Is the invention of genius, unfettered by old-school traditions. It has been brought to perfection in its mechanical details by four years of experience, backed by ample capital, helped by practical men determined to spare no endeavor to manufacture a high grade machine which shall produce the best work with the least effort and in the shortest time. Its price may be a little higher than that of others, but the Bar-Lock is made for the class who want

The Best Typewriter Possible.

And the only double key-board machine that writes

Every Letter in Sight.

ENDORSED by those who use it.

R. G. Dun & Co., St. Paul, Minn.
Pinkerton National Detective Agency, (8).
New York Central & Hudson River R. R. (30).
Michigan Central R. R. Co., (10).
Davenport Daily Democrat.
Davenport Daily Times.
Superior Evening Telegram.
National Wall Paper Co. (7).
AND THOUSANDS OF OTHERS.

ON TRIAL in your office, and unless you like it you pay us nothing. Old machines exchanged.

OUR ARGUMENT.

Sent on trial the Bar-Lock has a chance to speak for itself and to stand on its own merits, which is just where we want the Bar-Lock to stand. We take all the risk of its not pleasing you. Whatever typewriter you buy, there are typewriter secrets you should know. Our catalogue contains them. Send a postal for it.

The Columbia Typewriter Mfg. Co.,
110th St., Lenox and Fifth Avenue, New York.

C. H. COLLINS, Manager.
ST. PAUL BRANCH,
98 East Fourth Street.

THE BEST FLOUR
From the best wheat is made by us and called——
PRIMUS
In both quantity and quality it surpasses.
It is manufactured especially for family consumption.
Get a sack and try it.
Your grocer sells lots of it.

T. B. HAWKES & CO., Manufacturers.
DULUTH MINN.

Trunks AND **Traveling Bags**

Buy them from the maker and save paying two profits,

Duluth Trunk Factory
209 West Superior St.

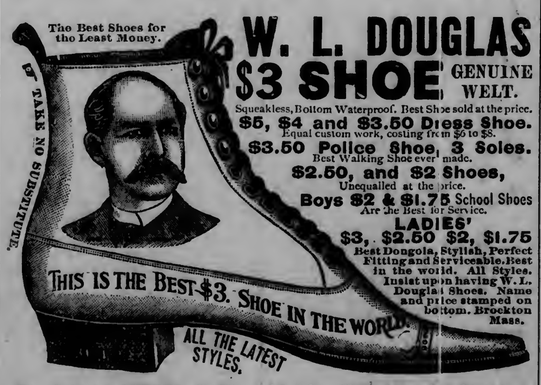

W. L. DOUGLAS $3 SHOE GENUINE WELT.
Squeakless, Bottom Waterproof. Best Shoe sold at the price.
$5, $4 and $3.50 Dress Shoe. Equal custom work, costing from $6 to $8.
$3.50 Police Shoe, 3 Soles. Best Walking Shoe ever made.
$2.50, and $2 Shoes, Unequalled at the price.
Boys $2 & $1.75 School Shoes Are the Best for Service.
LADIES' $3, $2.50 $2, $1.75 Best Dongola, Stylish, Perfect Fitting and Serviceable. Best in the world. All Styles. Insist upon having W. L. Douglas Shoes. Name and price stamped on bottom. Brockton Mass.

For Sale by SUFFEL & CO., 129-131 West Superior Street

MENDENHALL & HOOPES,
District Managers,
London Guarantee & Accident Co.
(LIMITED).
OF LONDON, ENG.
ORGANIZED 1869.

Employers Liability,
Elevator Accident,
Workmen's Collective,
Surety Bonds,
Individual Accident.

NOTICE OF MORTGAGE SALE—

Default has been made in the payment of the sum of twenty-eight dollars interest which became due and payable on August 1st, 1893, and in the payment of twenty-eight dollars interest, which became due and payable on February 1st, 1894, all of which is yet owing and unpaid upon a certain mortgage and mortgage note duly made and delivered by David W. Evans and Minnie G. Evans, his wife, mortgagors, to American Loan and Trust Company, mortgagee, bearing date the 1st day of February, 1893, and duly recorded in the office of the register of deeds in and for St. Louis County, Minnesota, on the 9th day of February, 1893, at 8 o'clock a. m. in Book 54 of mortgages, on page 565, which mortgage and the debt thereby secured were duly assigned by said American Loan and Trust Company to the undersigned, Emma Louise Chadwick, who is now the owner and holder thereof by written instrument, bearing date the 8th day of May, 1893, and duly recorded in the office of said register of deeds on the 19th day of May, 1893, at 8:30 o'clock a. m. in Book 55 of mortgages on page 305.

And whereas said default is a default in one of the conditions of said mortgage, and has remained for a period of more than ten days, it has become optional with the holder of said mortgage and the notes secured thereby by the terms thereof, to declare the whole debt secured by said mortgage to be immediately due and payable, in the exercise of which option the whole amount secured by said mortgage is hereby declared and claimed to be due, and is due, owing and unpaid, amounting at the date of this notice to the sum of eight hundred seventy and 93-100 dollars.

And whereas, said mortgage contains a power of sale which by reason of said default has become operative and no action or proceeding at law or otherwise has been instituted to recover the debt secured by said mortgage or any part thereof.

Now, therefore, notice is hereby given that by virtue of said power of sale and pursuant to the statute in such case made and provided the said mortgage will be foreclosed and the premises therein described and covered thereby, and situate in St. Louis County, Minnesota, to-wit: Lot number one hundred eighty-five in block number sixty nine (69) in Duluth Proper, Third Division, according to the recorded plat thereof, with the hereditaments and appurtenances will be sold at public auction to the highest bidder for cash to pay said debt and interest and fifty dollars attorney's fee, stipulated in said mortgage to be paid in case of foreclosure and the disbursements allowed by law, which sale will be made by the sheriff of said St. Louis County, Minnesota, at the front door of the court house of said county, in the city of Duluth, in said county and state, on Saturday, the 9th day of June, 1894, at 10 o'clock in the forenoon of that day, subject to redemption at any time within one year from day of sale as by law provided.

Dated April 25th, 1894.
EMMA LOUISE CHADWICK,
Assignee of Mortgagee.
FRANK A. DAY,
Attorney for said Assignee of Mortgagee,
Duluth, Minn.
Apr-26-May 3-10-17-24-31 June-7

NOTICE OF MORTGAGE SALE.—

Default has been made in the payment of the sum of twelve and 34-100 dollars interest which became due and payable on June 1st, 1893, and in the payment of fourteen dollars which became due and payable as interest on December 1st, 1893, all of which is yet owing and unpaid upon a certain mortgage and mortgage note duly made and delivered by Charles E. Shannon and Martha D. Shannon, his wife, of Duluth, Minnesota, mortgagors, to American Loan and Trust Company, of the same place, mortgagee, bearing date the 20th day of December, 1892, and duly recorded in the office of the register of deeds in and for St. Louis County, Minnesota, on the 7th day of March, 1893, at 1:20 o'clock p. m., in Book 54 of mortgages, on page 597, which mortgage and the debt thereby secured were duly assigned by said American Loan and Trust Company to the undersigned Emma Louise Chadwick, who is now the owner and holder thereof by written instrument, bearing date the 8th day of May, 1893, and duly recorded in the office of said register of deeds on the 19th day of May, 1893, at 8:30 o'clock a. m., in Book 55 of mortgages, on page 304.

And whereas, said default is a default in one of the conditions of said mortgage, and has remained for a period of more than ten days, it has become optional with the holder of said mortgage and the notes secured thereby by the terms thereof to declare the whole debt secured by said mortgage to be immediately due and payable, in the exercise of which option the whole amount secured by said mortgage is hereby declared and claimed to be due, and is due, owing and unpaid, amounting at the date of this notice to the sum of four hundred thirty-eight and 71-100 dollars.

And whereas, said mortgage contains a power of sale which by reason of said default has become operative, and no action or proceeding at law or otherwise has been instituted to recover the debt secured by said mortgage or any part thereof.

Now, therefore, notice is hereby given that by virtue of said power of sale, and pursuant to the statute in such case made and provided, the said mortgage will be foreclosed and the premises therein described and covered thereby, and situate in St. Louis County, Minnesota, to-wit: Lot number sixteen (16) in block number ten (10), in Summit Park Division of Duluth, according to the recorded plat thereof, with the hereditaments and appurtenances, will be sold at public auction to the highest bidder for cash to pay said debt and interest and twenty-five dollars attorney's fee, stipulated in said mortgage to be paid in case of foreclosure, and the disbursements allowed by law, which sale will be made by the sheriff of said St. Louis County, Minnesota, at the front door of the court house of said county, in the city of Duluth, in said county and state, on Saturday, the 9th day of June, 1894, at 10 o'clock in the forenoon of that day, subject to redemption at any time within one year from day of sale as by law provided.

Dated April 25th, 1894.
EMMA LOUISE CHADWICK,
Assignee of Mortgagee.
FRANK A. DAY,
Attorney for said Assignee of Mortgagee,
Duluth, Minn.
A 26 M 3-10-17-24 31 J 7

Dr. E. C. West's Nerve and Brain Treatment is sold under positive written guarantee, by authorized agents only, to cure Weak Memory; Loss of Brain and Nerve Power; Lost Manhood; Quickness; Night Losses; Evil Dreams; Lack of Confidence; Nervousness; Lassitude; all Drains; Loss of Power of the Generative Organs in either sex, caused by over-exertion; Youthful Errors, or Excessive Use of Tobacco, Opium or Liquor, which soon lead to Misery, Consumption, Insanity and Death. By mail, $1 a box; 6 for $5, with written guarantee to cure or refund money.

WESTS LIVER PILLS cures sick headache, billiousness, liver complaint, sour stomach, dyspepsia and constipation. S. F. Boice Druggist, 335 West Superior street, Duluth, Minn.

PILES! PILES!
Dr. Williams' Indian Pile Ointment will cure Blind, Bleeding Itching and Ulcerated Piles of ten years standing. It absorbs the tumors, allays the itching at once, acts as a poultice, gives instant relief. Dr. Williams' Indian Pile Ointment is prepared only for Piles and Itching of the private parts, and nothing else. Sold and guaranteed by MAX WIRTH, Duluth Minn.

IF YOU WISH TO DRINK A CHOICE GLASS OF LAGER, CALL FOR
Fitger's Beer,
Wholesome, Palatable and Nourishing

$8.00--BEST SET OF TEETH
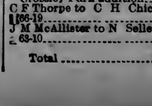
GULLUM.
Painless Dentist.
Top Floor,
PALLADIO BUILDING.

REAL ESTATE TRANSFERS.

L Kovach to F Kovach, lot 24, block 6, Hibbing	$ 200
P W Scott to A C Meaker, lot 27, block 18, Virginia	2 150
Crosley Park Land company to M M Putman, lots 1789 to 1791, block 123, Crosley Park addition	400
C F Thorpe to C H Chick, land in 11-66-19	1,590
J M McAllister to N Sellers, land in 11-63-10	—
Total	$ 4,251

EVENING HERALD.

PUBLISHED BY THE DULUTH PRINTING & PUBLISHING CO.

Business and editorial rooms in The Herald building, 220 West Superior street. Telephone—Business office, 324, two rings; editorial rooms, 324, three rings.

SUBSCRIPTION RATES:

Daily, per year	$7.00
Daily, per three months	1.80
Daily, per month	.60
Weekly, per year	1.50

LARGEST CIRCULATION IN DULUTH.

OFFICIAL PAPER OF ST. LOUIS COUNTY

Entered at the postoffice at Duluth, Minn., as second-class mail matter.

The Weather.

U. S. WEATHER BUREAU, DULUTH, MINN., April 26.—The barometer is highest over the Middle Atlantic states; it is lowest northwest of Montana, where the pressure has diminished five to six-tenths of an inch.

Light showers have occurred in the Lower Missouri valley, Manitoba and over Western Lake Superior. The weather is generally fair this morning in all districts.

It is slightly warmer in all reporting districts except the Dakotas and Manitoba, where it is slightly cooler.

Depth of water in Sault Ste. Marie canal this morning, 14 ft 2 in.

Duluth temperature at 7 a. m. today, 38 degrees; maximum yesterday, 48 degrees; minimum yesterday, 35 degrees.

DULUTH, April 26.—Local forecast until 8 p. m. tomorrow: Light showers and slightly warmer today; generally fair Friday; light variable winds becoming easterly.

JAMES KENEALY, Local Forecast Officer.

WASHINGTON, April 26.—Forecast for thirty-six hours to 8 p. m. tomorrow: For Minnesota: Generally fair, warmer Friday; wind shifting to southeasterly. For Wisconsin: Generally fair; cooler near St. Paul tonight; warmer Friday; southerly winds becoming variable.

The "Industrial" Movement.

The whole question raised by the appearance of "industrial armies," Coxey's and the rest—whether there be any proper way for the state to give work to the unemployed—is discussed, pro and con, in the May number of the Forum. Dr. Stanton Coit, of the University Settlement in New York city, who is perhaps the most eloquent and earnest advocate of state aid, makes a plea for help by cities—and if by cities also by states. He argues that it is not socialism for a city to appropriate money in a time of general distress to make great public improvements; and that by this method, employment, at the usual rate of wages, would be given to large numbers of idle men. This would help only those who are willing to work, and it would not be charity or socialism.

On the other hand, David McGregor Means, the political economist, maintains that such a plan is nothing less than socialistic, because the work must be paid for, and it can be paid for only by taxation. If, therefore, any unusual quantity of such work be given out in a time of depression, to that extent the city or state overtaxes itself just when it can least afford to do so. This is the very essence of socialism, Mr. Means contends; and history is full of instances of bankruptcy and ruin that have been brought about in this identical way.

Mr. Means offers spirited opposition to socialism, and in resenting the socialists' idea that to defend the institution of property and the right to labor is a hard-hearted and cold-blooded proceeding, admits no monopoly of virtue on their part. On this point he says: "We are quite as deeply quite as earnestly, quite as conscientiously interested in the future welfare of society as they are. In behalf not so much of the rich as of the poor, in the interests not so much of ourselves as of our children and of our children's children, we propose to guard the precious heritage of liberty won for us by the agony of countless generations of our ancestors. For the love of God and for the love of man we shall defend it with all our heart, and with all our soul, and with all our mind, and with all our strength. No imputations of selfish and sordid indifference to the misery of the poor will induce us to consent to the repetition of social experiments that have caused ruin in the past, and that will, as reason satisfies us, produce the same result in the future. We may be for a time overborne; but the principles for which we contend will eventually prevail, or mankind will lie prostrate under despotisms which they have ceased to have the virtue to resist."

It happens that this sharp and direct controversy covers precisely the point raised, not only in every locality by the number of men out of employment, but prominently brought forward by the organized demand of the "industrial armies." The sympathy and aid extended by various classes of people along the routes traveled by the Coxey and Kelly "armies" shows that there are many persons who are imbued with these socialistic ideas, and on this account the movement is one of great importance. It has long ago ceased to be a joke. It has become a serious question—a living problem which demands a solution. The demonstration has assumed alarming proportions and associated as it is with innumerable strikes and lockouts, it is significant of deeply rooted discontent among the masses. There is no disguising the fact that it is an attack against the foundation of established institutions, against society itself, and it must be met with wisdom and prudence.

Many of those who are in these "armies" are lawless and indolent men who do not want work, but there are hundreds of others who have been hard-working men and are now anxious to obtain employment but cannot get it. They are practically face to face with starvation and they have taken part in this movement because no other course appeared open to them. Men who are hungry will naturally become desperate, and herein lies a great danger. The desperation of some has been made manifest in the seizing of trains and other lawless acts. What shall be done to meet this state of affairs? This is the problem which congress must solve. The existence of the "armies" and the greater army of unemployed behind them proves that there is something radically wrong in the industrial world. The condition that confronts the nation must be met.

Highest of all in Leavening Power.—Latest U. S. Gov't Report.

Royal Baking Powder

ABSOLUTELY PURE

The Rainmakers Again.

In spite of all the cold water poured on the science of rainmaking the spring has no sooner arrived than there are indications that the experiments of last year are considered a scientific success and will be resumed this year with renewed vigor. The Rock Island railroad last summer set one of its employes to rainmaking. This was C. B. Jewell, the company's train dispatcher at Goodland. His efforts were astonishingly successful, both in Kansas and in Colorado.

Mr. Jewell's method is the one invented by Louis Gatham, of Chicago, whose theory is that rain is never produced naturally except by the vapors of the atmosphere becoming agitated and mixed with the colder upper strata of air. He therefore fires up into the air metallic bombs filled with liquified carbonic acid gas. When these bombs explode the liquor expands instantaneously into gas, producing intense cold and immediate precipitation.

A Chicago dispatch says Mr. Jewell will give the people of the West an ample opportunity this summer to enjoy the benefits of this discovery. Should it prove successful it will be a great benefit for the farmers.

The Minneapolis board of trade is investigating the question of under-assessment of taxable property in the state, and finds that in many counties the land was assessed lower per acre in 1880 than in 1870, and also in a few counties the total assessment had decreased during the last few years. The Little Falls Transcript very correctly remarks that the evil of under-assessments has been increasing, and some general movement should be made in the state to better equalize assessments and bring them nearer the true value.

The Republican senators show a disposition to pursue dilatory tactics in the consideration of the tariff bill, and some of the Democratic senators are assisting this policy by being absent when they should be at their post of duty. Meanwhile the country suffers from the uncertainty as to the final disposition of the tariff question. The politicians are the curse of the commercial and industrial community.

The regular troops surprised "Gen." Hogan and his army while asleep, and they capitulated without a struggle. It was a happy ending instead of what many feared would result in bloodshed. Lawless men have a wholesome dread of regular troops, who shoot when ordered and place their duty ahead of their sympathies.

The municipal campaign in St. Paul is waxing warm. The betting man who can name the winner in the mayoralty fight can make a big winning himself.

The Chicago Times makes the suggestion that Coxey's and Kelly's "armies" might be sent to Nicaragua to punish the insolent natives.

Stop!

AND TAKE A CHEW, OR A SMOKE, OF

MAIL POUCH TOBACCO.

THERE IS COMFORT IN IT.

Nicotine, the Active Principle, Neutralized.

Anti-Nervous; Anti-Dyspeptic.

A Brilliant Idea.

The News Tribune wants the Coxeyites to go farming in Northern Minnesota instead of marching to Washington. This is a brilliant idea on the part of the morning paper, and no doubt if it should send a "marked copy" to Generals Coxey, Frye, Kelly, et al. they would turn their steps in this direction and follow such sagacious advice.

Of course the providing of agricultural implements, teams and food for 1000 men for a year while raising their first crop, would be a small matter of detail for the News Tribune's solver of industrial problems. In fact, if the public failed to contribute the necessary amount, he would no doubt advance it on liberal terms and wait until the prices of wheat and other agricultural products reached figures that would make their production profitable.

The Anoka Union, commenting on The Herald's announcement that Hon. O. D. Kinney has consented to become a candidate for the Republican nomination for congress, says: "Mr. Kinney will make a strong candidate and one most acceptable to this district."

Dr. A. A. Ames has bidden Minnesota good-bye and has decided to make Philadelphia his future home. "Doc" Ames had a brilliant political future at one time in this state, but ruined it by his own indiscretions.

Think It Over.

I.

Before you undertake a scheme,
Just think it over.
It doesn't pay to sit and dream—
But think it over.
It isn't wise to be too rash,
It never pays to be too brash,
Sometimes it costs in actual cash
So think it over.

II.

If you are going to propose,
Just think it over.
It's hard to hold back, goodness knows—
But think it over.
You may have funds enough for two,
But seven or eight may come to you—
And if they should, what would you do?
So think it over.

III.

In fact, whatever comes along,
Just think it over.
That is the burden of this song,
Just think it over.
Don't be afraid you'll miss the train,
By sitting down to work your brain
The chances are that you will gain—
So think it over.

—Somerville Journal.

Marshal Bede Praised.

Minneapolis Tribune: The coolness, nerve and patience of Marshal Bede in his trying initiation into the duties of his office are admirable. In the exercise of his professional talents Mr. Bede runs largely to jest, but in the performance of his official duty he is in dead earnest from the jump. There is nothing of the bully in his makeup, but he won't be bullied either. Mr. Cleveland has reason to be proud of his little man in birch bark pants.

Just for a Change.

Jordan Independent: The time when the legislature chose the United States senator has passed and now the candidates for the senate choose the legislature; but the time will soon come when both will be chosen by the people, just for a change.

No Sympathy for Riot.

Stillwater Gazette: The sympathy in many quarters that has manifested itself for the strikers on the Great Northern dies out when they resort to violence and destruction of property. Not until the strikers adopt the principle that they will quit work and not molest the property of those they work for nor the men who are willing to work at the wages paid them, will they ever be able to secure the full sympathy of the public.

THE BAR LOCK TYPEWRITER

Receives the John Scott Gold Medal.

PHILADELPHIA, April 26.—The city of Philadelphia, through the Franklin institute, has awarded the John Scott gold medal to Charles Spiro, of New York, for the superior merit of his invention, the Bar-Lock typewriter. All of the typewriters competed, but after a 3-months' test the Bar-Lock secured the honors. This medal has been awarded to Edison for his phonograph, Morse for his telegraph, and also to Cyrus Field for his great Atlantic cable.

Those who never read the advertisements in their newspapers miss more that they presume. Jonathan Kenison, of Bolan, Worth Co., Iowa, who had been troubled with rheumatism in his back, arms and shoulders read an item in his paper about how a prominent German citizen of Ft. Madison had been cured. He procured the same medicine, and to use his own words: "It cured me right up." He also says: "A neighbor and his wife were both sick in bed with rheumatism. Their boy was over to my house and said they were so sick in bed he had to do the cooking. I told him of Chamberlain's Pain Balm and how it had cured me, he got a bottle and it cured them up in a week. 50 cent bottles for sale by druggists.

Our better halves say they could not keep house without Chamberlain's Cough remedy. It is used in more than half the homes in Leeds. Sims Bros., Leeds, Iowa. This shows the esteem in which that remedy is held where it has been sold for years and is well known. Mothers have learned that there is nothing so good for colds, croup and whooping cough, that it cures these ailments quickly and permanently, and that it is pleasant and safe for children to take. 25 and 50 cent bottles for sale by druggists.

Everything Must Sell.

ONE PRICE AND THAT RIGHT

HOWARD & HAYNIE

American Store.

Now the Spring Cloak Rush Is On.

Together with Great Buying of Spring Dress Goods.

A Whirlwind Of Trade All at Once!

Those 54-in Imported Scotch Street Suitings that are very choice and desirable at $1.25, have been squeezed down to 72c—5 yards enough.

Cream and White Broadcloths.

Now so very stylish, are at your service here at 85c and $1.25.

India Silks

In the polkas, for waists, 90c grade for 65c.

Embroideries Half Price.

The new Spangle Trimmings 30c.

40 Guage

High spliced heel and double sole, good Stocking at 45c, 23c the price.

New Millinery in. New Muslin Underwear in.

All cheap and good.

New Gloves

Selling at about half value are the late novelties.

New Veilings in

Very low in price.

Cloaks

Are having a remarkable siege, the $4.50, $7.50, $9, $12 and $16.50 numbers are the speediest sellers. Many beautiful styles in Capes arrived this morning.

New Millinery.

A great many will be pleased to hear that Miss Emma Bird, formerly of Chicago, is now here in the capacity of head trimmer.

Did You Get Any

Of those $1.12 waists? Don't overlook them. They are fine.

Howard & Haynie

ONE THING EVERYONE SHOULD DO . . . . . USE HERALD WANT ADS.

ONE CENT A WORD!

POPULAR BECAUSE EFFECTIVE

One cent a word; seventy-five cents a line monthly

HERALD WANTS

No advertisement taken for less than fifteen cents.

SITUATIONS WANTED FREE!

ALL PERSONS wanting situations can use The Herald want columns for three insertions free of charge. This does not include agents or employment offices. Parties advertising in these columns may have answers addressed in care of THE HERALD and will be given a check to enable them to get answers to their advertisements. All answers should be properly enclosed in envelopes.

SITUATIONS WANTED.

FREE.

SITUATION WANTED BY A YOUNG MARRIED man, in any kind of business, to look after horses, run delivery wagon and make himself useful. Sober and reliable. Well acquainted with city. Good horseman. Will work cheap. References furnished. Drop postal card to S. B. Webber, general delivery, city.

YOUNG MAN WOULD LIKE WORK OF any kind; understands the care of horses very well; is honest and can be trusted and will work for board. Address H 181, Herald.

WANTED, WORK AT DISTRIBUTING bills or general advertising. Address K 88, Herald.

WANTED—SITUATION IN PHOTOGRAphic studio by a young lady with one year's experience. Is capable of doing all grades of work. Can also do tinting. Address H 22, Herald office.

A YOUNG SCANDINAVIAN MAN WANTS work of any kind in the city. Address K 15, Evening Herald.

STENOGRAPHER—A COMPETENT AND accurate stenographer desires a situation. Best references. Address J 25, Herald.

SITUATION WANTED BY AN EXPERIenced and competent steam engineer. Have good papers and can give good references. Had ten years steady practice. Address F. W. Anderson, 231 South Fifth avenue west, Duluth, Minn.

WANTED—SITUATION AS HOUSEKEEPer in hotel or private family. Can give best references. Address B 34, Herald.

WANTED—MALE HELP.

WANTED—A GOOD RELIABLE PERSON in this locality to manage a business that will pay $1000 per year. Good reference required. For full particulars send self addressed stamped envelope to J. W Keller, Mishawaka, Ind., author of "Hounds and Hares."

SALESMEN TO SELL BAKING POWDER. We put our goods in Glass Rolling Pins. $60 a month and expenses, or commission. Chicago Baking Powder Co., 767 Van Buren street, Chicago.

THE DULUTH WEEKLY HERALD IS the best weekly published at the head of the lakes. Contains the best matter of the daily and many special articles of Duluth and tributary country. Mailed to any address for $1 a year.

WANTED—TWO MEN OF GOOD REFERence at once. 723 West Superior street.

WANTED—FEMALE HELP.

GIRL FOR HOUSEWORK. 211 WEST Fifth street.

WANTED—COMPETENT GIRL FOR GENeral housework. 2103 East First street.

WANTED—GIRL, 506 FIFTH AVENUE east

YOU SHOULD SEND YOUR FRIENDS A copy of The Duluth Weekly Herald, issued every Wednesday. Eight pages and only one dollar a year.

WANTED—AGENTS.

POLLARD VS. BRECKINRIDGE. CELEbrated breach of promise case. Agents wanted. Book ready. History of litigants. Illustrated. 500,000 will be sold. Prospectus free. W. H. Ferguson & Co., Cincinnati, Ohio.

BUSINESS CHANCES.

GOOD POSITION OFFERED TO THE right man with $2000 to invest in a good business. Address, J 2, Herald.

DYEING AND CLEANING.

THE ONLY STEAM DYE WORKS IN THE city, Mrs. A. Forster, proprietor. First-class dyeing and cleaning of every description guaranteed. Office and works 524 West Superior street.

ARCHITECTS.

TRAPHAGEN & FITZPATRICK, ARCHItects, 911-917 Torrey building, Duluth.

FINANCIAL.

ASA P POTTER, PRES'T — LOWELL C BRIGGS, TREAS

POTTER BRIGGS CO. BONDS COMMERCIAL PAPER

40 WALL STREET NEW YORK.

WANTED, APPLICATIONS FOR LOANS on unimproved property. Richardson, Day & Co., Torrey building.

MONEY LOANED ON DIAMONDS, watches, jewelry, etc., Standard Jewelry and Loan Office, 324 W. Sup. St. Business strictly confidential.

MONEY TO LOAN IN ANY AMOUNT ON horses, wagons, household furniture, pianos, diamonds, jewelry and all kinds of personal property, on short notice, and a lower rate than you can possible get elsewhere. Inquire of Wm. Horkan, manager Duluth Mortgage Loan company, room 430 Chamber of Commerce building, Duluth.

PROFESSIONAL.

SUPERFLUOUS HAIR, MOLES, ETC., PERmanently destroyed by electricity without injury. Choice toilet preparations. Mrs. Julia L. Hughes, third floor, Room 307, Masonic Temple, Duluth.

STOVE REPAIRING.

HEATING STOVES, COOK STOVES AND ranges cleaned and repaired on short notice, castings furnished for any kind of stoves made; American Stove Repair Works, 118 East Superior street.

ATTORNEYS.

A. H. CRASSWELLER, ATTORNEY AT law, 905 Torrey building.

EMPLOYMENT OFFICE.

THE MOST RESPECTABLE LICENSED office in Duluth, free of charge to all girls, also have a full line of hair switches, chains, etc. Mrs. M. C. Seibold, 225 East Superior street.

ONE CENT A WORD!

TO RENT—HOUSES.

FOR RENT—10-ROOM HOUSE HUNTERS' park $40.00. Inquire Laybourn, 14 Phoenix block.

FOR RENT—8-ROOM HOUSE WITH CELlar and stone foundation. Well water. $16 per month. 214 Nineteenth avenue east.

FOR RENT, FURNISHED HOUSE, 13 CHESter terrace. 122½ East First street.

FOR RENT, 10-ROOM HOUSE, MODERN improvements. 118 East Third street. Apply to J. C. Hession, Palladio building.

HOUSE TO RENT—SEVEN ROOMS, GOOD closets, sewer and water, stone foundation, $20 per month to a good tenant. Will sell carpets already on floor. Apply at 413 Nineteenth avenue east, London road.

TEN-ROOM HOUSE—316 EAST SECOND street, centrally located. Fine view of the lake. All conveniences. Apply to E. W. Matter at National Bank of Commerce.

FOR RENT IN EAST END, SIX AND EIGHTroom houses, furnished or unfurnished; modern conveniences. W. A. Holgate, 12 West Michigan street.

FOR RENT—9-ROOM HOUSE, CENTERally located. Inquire C. F. Howe, 631 Chamber of Commerce.

FOR RENT, HOUSES, CENTRAL, CHEAP, large, 305 and 307 East Third street. See Sherwood, Torrey building.

FOR RENT—THE COMFORTABLE AND convenient house, No. 516 Second Avenue east. Has all conveniences, water, cellar, woodshed, etc. Can be secured at a fair rental by a responsible party. Apply to A. P. Wilson, 7 Exchange Building.

FOR RENT—BRICK HOUSE, 19 SEVENteenth avenue east, eight rooms, with modern conveniences, Inquire Renwick B. Knox, agent, at Room 1, Exchange building.

TO RENT—ROOMS.

FOUR ROOMS FOR RENT. 18 EAST Fourth street.

LARGE ROOMS NICELY FURNISHED—Lake view, 29 East Superior street.

FOR RENT—NICELY FURNISHED FRONT room. 708 West Second street.

FOR RENT, WELL-FURNISHED SITTING room and chamber, suitable for two or four gentlemen. Brick house, all conveniences. 213 Fifth avenue west.

TO RENT—FLATS.

FOR RENT—CHEAP FLATS, STEAM HEAT, centrally located. Apply 706, Torrey.

FOR RENT—FLAT "H," ASHTABULA Terrace, $45 per month. Apply Fred A. Lewis, city hall.

TO RENT, CHEAP—FLAT OF SIX ROOMS, brick house, all modern conveniences. Inquire 501 West Second street.

WANTED—MISCELLANEOUS.

WANTED—TO BUY BICYCLE FOR CASH. Inquire 10 West Superior street.

WANTED—FIRST CLASS SECOND-HAND roll top desk, Cutler preferred. Room 39, Mesaba block.

WANTED TO BUY GOOD, SOUND FAMILY horse and phaeton, must be good looker. Address G 90, Herald.

WANTED TO BUY, A GOOD SECOND-hand safe. Address F 4, Herald.

WANTED—FURNISHED HOUSE WITH all modern conveniences for small family. East End or Lakeside preferred. Address P. O. Box 641, city.

WANTED—ROOM FOR GENTLEMAN BEtween First avenue east and Seventh avenue west, not higher than Fourth street. State terms to H 183, care Herald.

THE DULUTH WEEKLY HERALD MAILED to any address in the United States or Canada for one dollar a year.

FOR SALE—MISCELLANEOUS.

FOR SALE—ONE SPRING DELIVERY wagon for one horse, one road cart, one heavy single harness, one light single harness. Inquire of L. Paddock & Co, 732 West Superior street.

FOR SALE 500 SHARES CONSOLIDATED stock. W. Kaiser, 408 Palladio building.

THE NEW RESTAURANT, NO. 111 WEST First street. Will be sold cheap for cash if taken at once. Apply in restaurant.

SAFE AND DESK FOR SALE. WILL SELL or exchange one large safe and 10-foot bookkeeper's desk for smaller ones. F. A. Parker & Co., successors to Duluth Crockery company.

MIDWIFE.

PRIVATE HOSPITAL—MRS. L. BALDWIN, Midwife. Full graduate of German college of accouchement. Cupping and vaccinating done. 609 East Third street.

FRATERNITIES.

PALESTINE LODGE No. 79, A. F. & A. M. Regular meeting first and third Monday evenings of every month at 8:00 o'clock. Next meeting April 30, 1894. Work, First degree. W. E. Covey, W. M.; Edwin Mooers, secretary.

IONIC LODGE No. 186, A. F. & A. M. Regular meetings second and fourth Monday evenings of every month. Next meeting April 23d, 1894. Work, F. C. degree. J. K. Persons, W. H., H. W. Cheadle, secretary.

KEYSTONE CHAPTER No. 20, R. A. M. Stated communications second and fourth Wednesday evenings of each month at 7:30 o'clock. Next meeting April 25; work P. M. and M. E. M. degrees. W. B. Patton, H. P. George E. Long, secretary.

DULUTH COMMANDERY No. 18 K. T. Stated conclave at 7:30 o'clock first Tuesday evenings of every month. Meetings for rehearsal and drill each week. Wm. E. Richardson E. C.; Alfred LeRicheux, Secretary.

PERSONAL.

MARRIED LADIES—SEND 10 CENTS FOR "Infallible Safeguard" (no medicine, no deception) just what you want. Ladies' Bazar, Kansas City, Mo.

MISCELLANEOUS.

WHITEWASHING, ETC., DONE AT HARD times prices. Arnold Peffer, 2526 Fourth street and Twenty-seventh avenue.

CIVIL ENGINEERS.

RICE & McGILVRAY, CIVIL ENGINEERS and surveyors, 521 Chamber of Commerce.

VOICE CULTURE.

MISS MYRTLE J. COMSTOCK, TEACHER of voice culture, 307 East Second street.

BOARDERS WANTED.

A FEW BOARDERS WANTED AT THE Columbia, corner Third avenue and Second street west. No. 230.

ROOM AND BOARD IN PRIVATE FAMILY, $5 per week; 632 West First street.

FURNISHED ROOMS AND BOARD, STEAM heat and bath. 122 East First street.

FOUND.

FOUND—A COW 3 OR 4 YEARS OLD, YELlow with short crooked horns. Owner will please call on Carl Claus, 638 East Tenth street.

PLUMBING.

W. W. McMILLAN COMPANY, HEATING AND PLUMBING, 215 West Superior street.

ONE CENT A WORD.

SECOND HAND CLOTHING.

WE PAY THE BEST PRICE FOR SECOND hand clothes, furs, hats and shoes. Mail postal card to 27½ West Superior street. G. Orockovsky.

Articles of Incorporation

--OF THE--

Duluth Barytes Company.

Know all men by these presents, that we, the undersigned, do hereby associate ourselves together and agree upon the following articles of incorporation, for the purpose of forming a corporation under and by virtue of the provisions of Title 2 of Chapter 34 of the General Statutes of 1878, and acts amendatory thereof and supplementary thereto.

ARTICLE I.

The name of this corporation shall be The Duluth Barytes Company.

ARTICLE II.

The business of the said corporation shall consist in the manufacture and sale of mineral paints, pigments, dyes and coloring substances from barytes, ochres, iron ores and other minerals; in quarrying, mining and preparing for the market barytes, ochres, iron ore and other materials used in the manufacture of said dyes, paints, pigments and coloring matters; in buying, leasing and selling lands containing deposits of the aforesaid minerals or other minerals used for similar purposes, and in transacting all other business essential to carrying out the purposes and objects of the corporation as herein enumerated.

The principal place of business of this corporation shall be in Duluth, Minnesota.

ARTICLE III.

The corporate existence of this company shall begin and take effect on May 5th, 1894, and shall continue for and during the period of thirty (30) years.

ARTICLE IV.

The amount of the capital stock of this company shall be five hundred thousand (500,000) dollars, which stock shall be divided into ten thousand (10,000) shares of fifty (50) dollars each, fully paid and non-assessable.

ARTICLE V.

The highest amount of indebtedness to which this company shall at any time be subject is hereby limited to fifty thousand (50,000) dollars.

ARTICLE VI.

The names and places of residence of the persons forming this company are as follows:

Albert B. Upton, Duluth, Minnesota.
William P. Lardner, Duluth, Minnesota.
Edward W. Barnes, Duluth, Minnesota.
Charles Brent, London, Ontario.

The government of this corporation and the management of its affairs shall be vested in a board of four (4) directors, and in the following officers, to be chosen from among said directors, viz.: President, vice president, secretary and treasurer, and they shall hold their respective offices for a period of one (1) year, or until their successors duly qualify.

The number of directors may be increased to five (5) at any annual meeting of the stockholders.

The duties and powers of the board of directors and of the said officers shall be prescribed by the by-laws of the corporation, and the directors are hereby authorized to draft and prepare the by-laws of the company, not inconsistent with the articles of association, or the constitution of the state of Minnesota.

The following named persons shall constitute the first board of directors:

Edward W. Barnes, Albert B. Upton,
William P. Lardner, Charles Brent.

And the following named persons shall be officers of the corporation:

Charles Brent, president;
Edward W. Barnes, vice president;
William P. Lardner, secretary and treasurer,

all of whom shall hold office until the annual meeting of the company in May, 1895, unless sooner removed, as provided for in the by-laws.

In case of a vacancy occurring in the board of directors through death or any other cause, the remaining directors are authorized to continue the management of the corporate affairs until the vacancy is regularly filled.

The annual meeting of the stockholders shall be held on the 5th day of May, 1894, at the principal office of the company at Duluth, Minnesota. Other meetings of the stockholders may be held at such times and places as provided for in the by-laws.

In witness whereof we have hereunto set our hands and seals this 25th day of April, 1894.

Signed, sealed and delivered in presence of:
JOHN H. MOORE.
CHAS. C. TEAR.

ALBERT B. UPTON. [Seal]
WILLIAM P. LARDNER. [Seal]
EDWARD W. BARNES. [Seal]
CHARLES BRENT. [Seal]

STATE OF MINNESOTA, } ss.
COUNTY OF ST. LOUIS. }

On this 25th day of April, 1894, before me, a notary public in and for the county of St. Louis, state of Minnesota, came William P. Lardner, Charles Brent, Edward W. Barnes and Albert B. Upton, to me well known to be the persons who signed the foregoing articles of incorporation, and each for himself acknowledged that he signed, executed and adopted the same as his voluntary act and deed.

HENRY LARDNER, JR.,
{ Notarial } Notary Public.
{ Seal. } St. Louis Co., Minn.

NOTICE OF MORTGAGE SALE—

Default has been made in the payment of the sum of two hundred ten dollars interest which became due and payable in three installments of $70 each on February 1st and August 1st, 1893, and February 1st 1894, respectively all of which is yet owing and unpaid upon a certain mortgage and mortgage note duly made and delivered by Thomas Dowse and Mary A. Dowse, his wife, of Duluth, Minnesota, mortgagors, to American Loan and Trust Company of same place, mortgagee, bearing date the first day of August, 1892, and duly recorded in the office of the register of deeds in and for St. Louis County, Minnesota, on the 13th day of August, 1892, at 8 o'clock a. m., in Book 54 of mortgages, on page 510, which mortgage and the debt thereby secured were duly assigned by said American Loan and Trust Company to the undersigned Emma Louise Chadwick who is now owner and holder thereof which assignment of said mortgage was made by written instrument, bearing date the 29th day of November, 1892, and duly recorded in the office of said register of deeds on the 21st day of December, 1892, at 3 o'clock p. m., in Book 55 of mortgages, on page 230

And whereas, said default is a default in one of the conditions of said mortgage, and has remained for a period of more than ten days, it has become optional with the holder of said mortgage and the notes secured thereby by the terms thereof to declare the whole debt secured by said mortgage to be immediately due and payable, in the exercise of which option the whole amount secured by said mortgage is hereby declared and claimed to be due and is due, owing and unpaid, amounting at the date of this notice to the sum of twenty-two hundred fifty-three and 44-100 dollars.

And whereas said mortgage contains a power of sale which by reason of said default has become operative and no action or proceeding at law or otherwise has been instituted to recover the debt secured by said mortgage or any part thereof.

Now, therefore, notice is hereby given that by virtue of said power of sale and pursuant to the statute in such case made and provided, the said mortgage will be foreclosed and the premises therein described and conveyed thereby, and situate in St. Louis County, Minnesota, to-wit: Lots number one hundred forty-six (146) and one hundred forty-eight (148) in block number one hundred six (106) in Duluth Proper, Third Division, according to the recorded plat thereof, with the hereditaments and appurtenances, will be sold at public auction to the highest bidder for cash to pay said debt and interest and seventy-five dollars attorney's fee, stipulated in said mortgage to be paid in case of foreclosure, and the disbursements allowed by law, which sale will be made by the sheriff of said St. Louis County, Minnesota, at the front door of the court house of said county, in the city of Duluth, in said county and state, on Saturday, the 9th day of June, 1894, at 10 o'clock in the forenoon of that day, subject to redemption at any time within one year from day of sale as by law provided.

Dated April 25th, 1894.

EMMA LOUISE CHADWICK,
Assignee of Mortgagee.

FRANK A. DAY,
Attorney for said Assignee of Mortgagee, Duluth, Minn.

April 26-May 3-10-12-24-31-June 7.

ORDERED TO BE READY

Militia Companies Notified by Col. Shandrew to Be Prepared to Move at a Moment's Notice.

Transportation Ordered for the Boys by the General Passenger Agent of the St. Paul & Duluth.

Whether It is for the Railroad Strike or Coxey's Army No Word Has Been Received.

The militia companies at Duluth received orders late yesterday afternoon from Col. Shandrew to keep themselves in readiness to move at short notice. The notice came to Capt. Bidwell of Company A and at the same time to the captains of Companies G and H at West Duluth. They were directed to be prepared to answer roll call at a moment's notice. Emil Resche, captain of Company C, the new body, received notice last evening to be prepared to move, also.

The agents of the St. Paul & Duluth road at Duluth and West Duluth have received orders from General Passenger Agent Russell to give the men transportation if needed. Several of the men slept at the armory last evening so as to be in readiness if orders were received.

The boys were not notified as to what they may be wanted for. It may be for the Great Northern strike or for the Coxey army difficulty. These same orders were sent to all the companies throughout the state.

THE Y. M. C. A. CONCERT.

Fine Program Given to the Great Satisfaction of the Audience.

The attendance was only fair at the Y. M. C. A. concert at the Pilgrim Congregational church last evening given by Miss Moak and Miss Mackey, but the performance was excellent in all respects. The artists were all in good form and the selections were fine. The number that was most appreciated by the audience was from "William Tell" by Miss Mackey and Sydney Brown, and was well rendered. Miss Moak's solo "Still Wie Die Nacht" was finely sung and was well received.

Mrs. Aspinwall's solo "Sognai" was one well suited to her voice, and she rendered it in excellent style. Many of those present last night heard her for the first time, and the applause was so hearty that she was obliged to respond to an encore, giving "Love's Vow."

J. Henri Bourgeault's clarinet solo, "Kolsi's 14th Concerto" was a trying piece of music, and was carried through with good effect. The opening number, Pinsuti's "Love On," by Miss Moak and C. E. Jones, was excellent.

Miss Mackey accompanied all the numbers, and not a little of their success was due to her correct and sympathetic execution.

A PEOPLE'S CONCERT.

Herr Carl Riedelsberger to Give One at the Bethel Tomorrow Evening.

Tomorrow evening a people's concert will be given at the Bethel under the direction of Herr Carl Riedelsberger. A fine program has been arranged and some excellent music will be heard. Herr Riedelsberger will play one of Ovide Musin's compositions. The program is as follows:

Violin quartets—
a. "Minuet" ..... Mozart
b. "Presto" ..... Haydn
C. Riedelsberger, J. Flaaten, G. Flaaten and A. Kretschmar.
Vocal solo—"Romance from Guglielmo Tell" ..... Rossini
Miss Farrell.
Violin solo—"Mazurka de Concert" ..... Ovide Musin
Carl Riedelsberger.
Violin quartets—
a. "Ave Verum" ..... Mozart
b. Song from "Euryanthe" ..... Weber
c. Chorus from "Freischuetz" ..... Weber
C. Riedelsberger, Misses Clara Palmer, Emma Kretschmar and Dora Nelson.
Piano solo—
a. "Gondoliera" ..... Liszt
b. "Rondo" ..... Haydn
Miss Ellen Schibsted.
Recitation—"The Message" .....
Miss Adeline Sawyer.
Fantasie—"Home, Sweet Home" ..... Papini
(Piano and twelve violins.)
Misses St. Clair, Palmer, Nelson, Kretschmar, Messrs. Flaaten, Kretschmar, Aske, Olsen, Storholt, Golcz, Abrahamson, Ammermann.

"Mother's Salve"

A household necessity well known in Duluth, formerly sold by Mrs. E. A. Kinney, is now for sale by S. F. Boyce, Max Wirth, and Smith & Smith. It has won the confidence of all where used. Guaranteed for catarrh, croup, pneumonia, colds, cuts, burns; etc. Others praise it, it will please you.

It wlil be an agreeable surprise to persons subject to attacks of bilious colic to learn that prompt relief may be had by taking Chamberlain's Colic, Cholera and Diarrœa Remedy. In many instances the attack may be prevented by taking this remedy as soon as the first symptoms of the disease appear. 25 and 50 cent bottles for sale by druggists.

Notice.

Friday, April 27, being Arbor day the associated banks of this city will not be open for business, except in the forenoon for the payment of notes and collections only.

By order of the Duluth Clearing House association. E. W. MATTER, Sec'y.

AMUSEMENTS.

The Bohemian Club.

Tonight the Bohemian club entertainment will be given at the Temple. That there will be a large audience is certain. Nearly all of the boxes have been taken and many other theater parties have been arranged.

The final rehearsal of the club was held last evening and moved smoothly and evenly. "Our Boys," the society comedy will be fine and more than one of the amateurs will make great hits. The farce "Pasha of Pimlico" will be received with equal favor and is a very comical sketch.

Ellen Beach Yaw.

On Monday next Miss Ellen Beach Yaw will sing at the Temple under the auspices of the Duluth Conservatory of Music. Miss Yaw has a range which is said by critics to surpass any in the country. In New York she sang at several recitals and concerts and was showered with praises by the press and the critics. Everywhere commendations have been given her. She undoubtedly has great promise for the future. The Conservatory was particularly fortunate in securing her for this concert and she ought to be greeted by a large audience.

Johnson and Wahlund.

Johnson and Wahlund, the strong men who will give an exhibition at the Pavilion tomorrow evening, have been in the city since yesterday and a large number of people have called at the Merchants to catch a glimpse of the modern Samsons. They are certainly wonders. Their muscles feel like steel cords and are about as insensible to pressure. Their performance is marvelous. Wahlund, for instance, supports the weight of twenty heavy men. Both are young men, Johnson being only 23 years of age and Wahlund is under 30.

Besides their exhibition a fine orchestra concert will be given together with numbers by soloists.

WHIST AND BOWLING.

Records Made in the Games at the Duluth Club Last Evening.

The tournaments were on at the Duluth club last evening in whist and bowling. In the whist games the results were as follows:

Dodge and Henry 12
vs.
Ingalls and Routh 7
Cullum and Wickwire 7
vs.
Crossett and Parsons 5
Middlecoff and Lardner 12
vs.
Jones and Hopkins 7
Marble and Moer 9
vs.
Waugh and Mirchell 9

In the bowling tournament there were eight players and the scores were as follows:

Barker, 50.2; McKinley, 43 9; Siewert, 43.1; Phillips, 41.5; Baldrick, 40 9; Howard, 37.5; Wilkinson, 34 6; MacRae, 26.8.

There is great interest in the bowling and the games are watched by large crowds. Tomorrow night the following will contest: Andrews, Bray, Keetch, MacDonald, H. J. Mendenhall, R. R. Macfarlane, Bywater and E. P. Towne.

There will be no games tonight in any of the tournaments owing to the fact that many of the members will attend the Bohemian club performance.

Weather for May.

The normal temperature for May, according to the weather bureau records, has been 48 degrees, the warmest May being in 1871 with an average of 53 degrees, and the coldest in 1888, averaging 42 degrees. On the 28th, 1876, the temperature rose to 87 degrees, the highest known, and on the 25th, in 1888, it fell to 25 degrees, the lowest. The average precipitation for the month has been 3.66 inches. In 1879 it was 7.99 inches. The average number of cloudless days has been 9, partly cloudy, 12, and cloudy, 10. Prevailing winds have been northeast and the highest velocity attained was 60 miles on the 22nd, in 1877.

THE INDIANA TICKET.

Republican Convention Was in Session Until Early This Morning.

INDIANAPOLIS, Ind., April 26.—The Republican convention continued its labors until 3:50 this morning, when fatigue had overtaken most of the delegates and spectators. The last nominations made were for the supreme court. For the Fourth district, T. J. Monks, of Randolph county, was nominated on the second ballot, his opponents being M. E. Forkner, of Henry county, and D. W. Comstock, of Wayne county. J. E. Jordan was nominated on the first ballot for the First district. He lives in Morgan county and was opposed by S. D. Coffey, of Clay county.

The earlier nominations were: Secretary of state, W. D. Owens, of Logansport; auditor, A. C. Dailey, of Lebanon; treasurer, F. I. Scholz, of Evansville; attorney general, W. A. Ketchum, of Indianapolis; supreme court recorder, Alexander Hesse, of Wabash; superintendent of public instruction, D. M. Geeting, of Davies county; state statistician, S. J. Thompson, of Shelbyville; state geologist, M. S. Blotchly, of Terre Haute.

Cedar Ties for Sale.

We will sell at auction at 2 o'clock p. m. May 5, 1894, on the premises to the highest bidder, subject to previous sale, 7000 cedar ties, now located alongside tracks of St. Paul & Duluth Railroad company at New Duluth. Said ties will be sold, subject to customary inspection; and delivery by the owners to be made f. o. b. cars West Superior.

COLLAGHAN & HOTCH.

"Book of the Builders," ready today.

Part II of the "Book of the Builders," now ready.

A MASONIC EVENT.

Annual Reunion of Duluth Consistory and Conferring of Thirty-Second Degree.

The annual reunion of Duluth Consistory Scottish Rite Masons will take place tonight and every master of the royal secret is expected to be present. The new arrangements of the work with special musical features will be presented. The thirty-second degree will be conferred with full ceremonials, after which light refreshments will be served and there will be the usual features of a Masonic reunion. This degree is worked but once a year and is made the occasion of a general reunion of the Scottish Rite Masons. Members of the consistory from the northeastern section of the state will be present and visitors are expected from St. Paul, Minneapolis, Superior and Ashland.

TOUCHED THE "COP."

One of the "Flyest" on the Superior Force Loses His Tools.

A "fly cop" from the West Superior police department came over here yesterday and before he returned, was "touched" for all his "working tools," a fine "billy," "darbies," whistles, rattles, pocket kodak, gold-mounted star and a whole lot of other tools known only to men active in the fly cop business. No trace of the crooks who did the deed can be found and as the victim was not aware of his loss until he started to compare his handcuffs with those used by Benson and Hayden, he is absolutely unable to give any clue. Superior papers please copy.

Col. Barlow's Beard.

Col. Barlow, of the city comptroller's office, has clipped off a couple fathoms length from his flowing beard. He says that everybody he met exclaimed, "When are you going to start?" evidently believing that he was the local leader of the Coxeyites. To remove the impression he mutilated his beard.

Another Find of Ore.

A party of explorers returned yesterday from township 62-4, and report a rich find in iron ore. Three pits were put down in different portions of the town and the showing is beyond expectation. Machinery will be shipped there at once to develop the properties.

A New Restaurant.

J. N. Cusbner, so well and favorably known in this city as a caterer, has opened the Saratoga restaurant at No. 0 East Superior street. It is needless to say that it will be first-class in every way and the rates in accordance with the times. The location is central and it will prove a popular place for ladies and gentlemen to lunch down town.

THINK 2 THINKS IN CHOOSING DRINKS AND HIRES' Rootbeer WILL LINK YOUR THINKS.

Deliciously Exhilarating, Sparkling, Effervescent. Wholesome as well. Purifies the blood, tickles the palate. Ask your storekeeper for it. Get the Genuine.

Send 2 cent stamp for beautiful picture cards and book.

THE CHAS. E. HIRES CO., Philadelphia.

Hebrew-English Newspaper.

As a souvenir of the Kenesseth Israel Synagogue, which occurred a week ago last Sunday in Minneapolis, and in honor of the feast of the Passover, which has just been celebrated, the Hebrews of that city have gotten out the first edition of a weekly paper which hereafter they propose to publish in the interests of their people in the Northwest. The paper is a neatly printed eight page issue, bearing the name "The Minneapolis Hagodeh," which translated means "The Minneapolis Narrator." Professor Gluckson, of Duluth, has been secured as editor.

Frozen—Then on Fire!

Like the application of ice to the small of your back, is the sensation produced by the chill that precedes the fever of malaria. Then comes the roasting stage, when every vein throbs and is scorched as if with liquid fire. Then you well nigh dissolve in exhausting perspiration that leaves you as limp as a wet dish rag. These alternating torments are not remediable permanently with quinine, which is, moreover, a most damaging cumulative poison. Hostetter's Stomach Bitters drives out the foe and repels its further attacks. It is the leading medicinal safeguard against malaria all over the continents of North and South America, Guatemala, the Isthmus of Panama, Mexico and Australia. It regulates the liver, stomach, bowels and kidneys, enriches the blood, and promotes appetite, sleep and digestion. It is not only a medicine, but an effective cordial welcome to the most delicate palate. Rheumatic tendency is counteracted by it.

Part II of the "Book of the Builders," now ready.

WILL YOU OWN IT?

Men's desires are as different as their lives.

If you are unsociable—a bit stupid—very slow to learn—usually the last to take advantage of any new improvement—then you can pass the "Book of the Builders" without a pang.

But if you care for progress—value your advancement—want to get ahead in the world and make money—realize the importance of education—rightly recognize the broadening and enlarging influence which comes with intellectual attainment—why, then, you are human, and you want this delightful book in your house.

The First Part was issued April 7th.

It contained Four great pictures—Millet's painting of the "Statue of the Republic," Lawrence Earle's "Twilight on the South Horticultural Bridge," Reinhart's great master piece, "The Future Home of American Art," and the wonderful painting of "The Site of the Grand Court," by H. Bolton Jones.

Of smaller illustrations there were some unusually fine engravings by Julian Rix. There were three notable pictures by Harry Fenn. There was a sketch by Reinhart; another by W. H. Drake, and others by Albert A. Rost and Otto H. Bacher.

The text of this First Part was even more attractive than the illustrations, if that is possible.

The literary reputation of Mr. Millet is attested by his fame as a writer in two different continents. There is no more delightful book of travel than his "Voyage Down the Danube." The same romantic charm of style, the same brilliant command of language, the same dramatic and vivid imagery, which makes his Danube book so interesting, is found in the "Book of the Builders."

It does not read in the least like a report (as some expected), but it is rather framed like a story of adventure, full of the charm of the unexpected.

Under the guise of entertainment the reader finds himself instructed at every step. The interesting facts which are recorded on every page are absorbed by the reader with breathless interest, and with a realization of their value as a part of his equipment in the needed knowledge of the world's progress in industry.

The Second Part of this great book bears the date of April 21. It is even superior to the First Part in the number and character of its illustrations, and the text is the same charming and fascinating story of the Great Achievement.

Remember that there are twenty-five parts in this work, and that they are to be published regularly once a fortnight. Each Part can be secured by the presentation at our Art Department of your Coupons, of different dates, with Twenty-five Cents.

ADDRESS ALL ORDERS TO

DULUTH EVENING HERALD.

PROOF OF SUPERIORITY!

This brand has followers and imitators but as is always the case the genuine is always better than the imitation. Imitation proves the superiority of an article whether it be one thing or another. In this case it's **FLOUR**. But they have not succeeded in producing the equal of IMPERIAL Made from the choicest Dakota wheat. Nothing like it. Grocers sell it.

SANTA CLAUS SOAP. | SANTA CLAUS SOAP.

THE TUB THAT STANDS ON ITS OWN BOTTOM

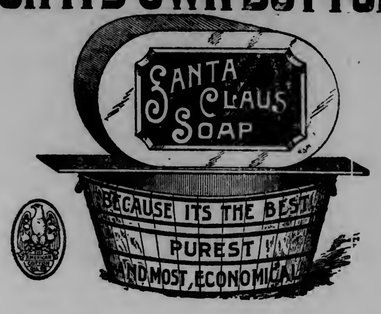

Sold everywhere made by THE N. K. FAIRBANK COMPANY Chicago.

NOTICE OF MORTGAGE SALE—

Default has been made in the payment of the sum of ten hundred eighty-nine and 32-100 dollars, which is claimed to be due and is due, owing and unpaid at the date of this notice upon a certain mortgage duly made and delivered by John Roswell and Matilda Roswell, his wife, of Duluth, Minnesota, mortgagors, to American Loan and Trust Company, a corporation duly incorporated under the laws of the state of Minnesota, of Duluth, in said state, mortgagee, bearing date the eighth day of April, 1889, and duly recorded in the office of the register of deeds in and for St. Louis County, Minnesota, on the 12th day of April, 1889, at 9 o'clock a. m., in Book 40 of mortgages, on page 108, which mortgage and the debt thereby secured were duly assigned by said American Loan and Trust Company to the undersigned Keene Guaranty Savings Bank, of Keene, New Hampshire, which is now the owner and holder thereof, by written instrument, bearing date the 23d day of April, 1889, and duly recorded in the office of said register of deeds on the 23d day of February, 1894, at 8:10 o'clock a. m., in Book 117 of mortgages, on page 361.

And whereas, said default is a defanit in one of the conditions of said mortgage, which contains a power of sale that by reason of said default has become operative, and no action or proceeding at law or otherwise has been instituted to recover the debt secured by said mortgage, or any part thereof;

Now, therefore, notice is hereby given, that by virtue of said power of sale and pursuant to the statute in such case made and provided, the said mortgage will be foreclosed and the premises therein described and covered thereby, and situate in St. Louis County, Minnesota, to-wit: Lot number one hundred ninety-one (191), in block number ninety-eight (98), in Duluth Proper, Second Division, according to the recorded plat thereof, with the hereditaments and appurtenances, will be sold at public auction to the highest bidder for cash to pay said debt and interest and fifty dollars attorney's fee, stipulated in said mortgage, to be paid in case of foreclosure and the disbursements allowed by law, which sale will be made by the sheriff of said St. Louis County, Minnesota, at the front door of the court house of said county, in the city of Duluth, in said county and state, on Saturday, the 12th day of May, 1894, at 10 o'clock in the forenoon of that day, subject to redemption at any time within one year from day of sale as by law provided.

Dated March 28th, 1894.

KEENE GUARANTY SAVINGS BANK, Assignee of Mortgagee.

FRANK A. DAY, Attorney for said Assignee of Mortgagee, 1003 Torrey building, Duluth, Minn.

M-29-A-5-12-19-26-M-3-10

STATE OF MINNESOTA, } COUNTY OF ST. LOUIS. } District Court, Eleventh Judicial District.

In the matter of the assignment of Iver Wisted, insolvent.

Notice is hereby given that the undersigned assignee of said insolvent, pursuant to an order of the above named court, duly made in the above entitled matter, on the 13th day of January, 1894, and now on file in the office of the clerk of the district court of St. Louis County, Minnesota, will, upon the 10th day of March, 1894, at ten o'clock (10) a. m. at the front door of the district court house in the city of Duluth, St. Louis County, Minnesota, expose for sale and sell at auction, subject to the approval of the court to the highest cash bidder therefor, the following described pieces and parcels of land situated in St. Louis County, Minnesota, to-wit:

Lot sixty-three (63) East Fourth street, Duluth Proper, First Division; also the north forty (40) feet of lots fourteen and sixteen (14 & 16) East Fourth street, Duluth Proper First Division; also lots two and three (2 & 3) block fourteen (14) Central Division of Duluth; also lot ten and the south half of lot nine, block fifty-eight (58) Second Division of West Duluth; also lot seventeen (17), block thirteen (13) Central Division of Duluth, and lot sixty-three (63), block sixty-three (63) Third Division of Duluth, the said above described premises will be sold subject to the liens and incumbrances thereon and subject also to the right, title and interest of Davida Wisted, wife of the said Iver Wisted, therein.

Dated January 25, 1894.

WILLYS B. PECK, Assignee

EDSON, EDSON & CAMPBELL, Attorneys for Assignee.

The above sale was at the time and place therein specified duly called and adjourned to the 25th day of April, 1894, at ten o'clock in the forenoon at the same place.

Dated March 10th, 1894.

WILLYS B. PECK, Assignee.

Mch-15-22-29-Apr-5-12-19-26

NOTICE OF MORTGAGE SALE.

Default has been made in the payment of the sum of four hundred thirty-six and 82-100 dollars, which amount is claimed to be due and is due, owing and unpaid at the date of this notice upon a certain mortgage and mortgage note duly made and delivered by John H. Harris, of Duluth, Minnesota, mortgagor, to American Loan and Trust Company, of the same place, mortgagee, bearing date the 15th day of October, 1888, and duly recorded in the office of the register of deeds in and for St. Louis County, Minnesota, on the 14th day of December, 1888, at 9 o'clock a. m. in Book 31 of mortgages, on page 326, which mortgage and the debt thereby secured were duly assigned by said American Loan and Trust Company to the undersigned Lucia M. Peabody who is now the owner and holder thereof, which assignment of said mortgage was made by written instrument, bearing date the 21st day of December, 1888, and duly recorded in the office of said register of deeds on the 24th day of March, 1894, at 4 o'clock p. m., in Book 117 of mortgages, on page 372;

And whereas, said mortgage contains a power of sale which by reason of said default has become operative and no action or proceeding at law or otherwise has been instituted to recover the debt secured by said mortgage or any part thereof;

Now, therefore, notice is hereby given, that by virtue of said power of sale and pursuant to the statute in such case made and provided, the said mortgage will be foreclosed and the premises therein described and covered thereby, and situate in St. Louis County, Minnesota, to-wit: Lot number fifty-five (55), in block number one hundred sixty-five (165), in Duluth Proper, Third Division, according to the recorded plat thereof, with the hereditaments and appurtenances, will be sold at public auction to the higher bidder for cash to pay said debt and interest and twenty-five dollars attorney's fee, stipulated in said mortgage to be paid in case of foreclosure, and the disbursements allowed by law, which sale will be made by the sheriff of said St. Louis County, Minnesota, at the front door of the court house of said county, in the city of Duluth, in said county and state on Saturday, the 26th day of May, 1894, at 10 o'clock in the forenoon of that day, subject to redemption at any time within one year from day of sale as by law provided.

Dated April 11th, 1894.

LUCIA M. PEABODY, Assignee of Mortgagee.

FRANK A. DAY, Attorney for said Assignee of Mortgagee, No. 1003 Torrey Building, Duluth, Minn.

April—12-19-26. May—3-10-17-24.

ORDER TO SHOW CAUSE ON FILING PETITION TO MORTGAGE LAND.—

STATE OF MINNESOTA, } ss. COUNTY OF ST. LOUIS.

In Probate Court, Special Term, April 18th, 1894.

In the matter of the estate of Archibald Buchanan, insane.

On reading and filing the petition of James G. McNab, guardian of the estate of said Archibald Buchanan, setting forth the amount of personal estate that has come into his hands, the disposition thereof, and how much remains undisposed of; the amount of debts outstanding against said A. Buchanan, as far as the same can be ascertained, and the taxes, assessments and other charges which are an existing lien upon his estate, and a description of the tracts of land of said A. Buchanan which it is proposed to mortgage, and praying that license be to him granted to mortgage the tracts of land so described.

And it appearing, by said petition, that the personal estate of said Archibald Buchanan, insane, is insufficient to pay his debts, and to pay any taxes, assessments, or other charges which are an existing lien upon his estate;

It is therefore ordered, that all persons interested in said estate appear before this court on Saturday, the twelfth day of May A. D. 1894, at ten o'clock a. m., at the probate office in Duluth, in said county, then and there to show cause (if any there be) why license should not be granted to said guardian to mortgage the said real estate of said A. Buchanan for the purpose of obtaining funds for the payment of such debts, charges, taxes, assessments and liens.

And it is further ordered, that this order shall be published on Thursday in each week, for three successive weeks prior to said day of hearing, in The Duluth Evening Herald, a daily newspaper printed and published at Duluth, in said county.

Dated at Duluth the 18th day of April A D. 1894.

By the Court,
PHINEAS AYER, Judge of Probate.
[Seal]
Apr-19-26-M-3

NOTICE OF MORTGAGE SALE.—

Default has been made in the payment of the sum of eighty-seven and 10-100 dollars interest, which became due and payable on November 1st, 1893, and is yet owing and unpaid upon a certain mortgage made and delivered by Charles E. Marsden, mortgagor, to American Loan and Trust Company, a corporation organized under the laws of the state of Minnesota, of Duluth, in said state, mortgagee, bearing date April 26th, 1892, and duly recorded in the office of the register of deeds in and for St. Louis County, Minnesota on the 2nd day of May, 1892, at 8 o'clock a. m., in Book 54 of mortgages, on page 469; and which mortgage and the debt thereby secured were duly assigned by said American Loan and Trust company to the undersigned, John S. Lewis, who is now the owner and holder thereof by written instrument bearing date the 16th day of May, 1892, and duly recorded in the office of said register of deeds on September 13, 1893, at 8:30 o'clock a. m., in Book 117 of mortgages on page 322.

And whereas said default is a default in one of the conditions of said mortgage and has remained for a period of more than ten days, it has become optional with the holder of said mortgage and the notes thereby secured by the terms thereof to declare the whole amount secured by said mortgage to be immediately due and payable in the exercise of which option the whole amount secured by said mortgage is hereby declared and claimed to be due and is due, owing and unpaid at the date of this notice amounting to the sum of twenty-six hundred fifty-eight and 44-100 dollars;

And whereas said mortgage contains a power of sale which by reason of said default has become operative and no action or proceeding at law or otherwise has been instituted to recover the debt secured by said mortgage, or any part thereof;

Now therefore, notice is hereby given, that by virtue of the said power of sale and pursuant to the statute in such case made and provided, the said mortgage will be foreclosed and the premises therein described and covered situate in the county of St. Louis and state of Minnesota, to-wit:

Lot number three hundred and thirty (330) in block number fifty-three (53) in Duluth Proper, Second Division, according to the recorded plat thereof, with the hereditaments and appurtenances, will be sold at public auction, to the highest bidder for cash, to pay the amount which shall then be due upon said mortgage together with seventy-five dollars attorney's fees, stipulated in said mortgage to be paid in case of foreclosure, and the disbursements allowed by law, which sale will be made by the sheriff of said St. Louis County, Minnesota, at the front door of the court house, of said county in the city of Duluth, in said county and state, on Saturday, the 5th day of May, 1894, at 10 o'clock in the forenoon of that day, subject to redemption at any time within one year from day of sale as by law provided.

Dated March 22nd, 1894.

JOHN S. LEWIS, Assignee of Mortgagee.

FRANK A. DAY, Attorney for said Assignee of Mortgagee.

March 22-29 April 5-12-19-26 May 3.

DR. L. A. FAULKNER

King of Specialists.

Treats successfully all forms of Blood, Nervous and Urinary diseases.

NERVOUS DEBILITY, with its many gloomy symptoms, cured.

LOST VITALITY perfectly and permanently restored.

BLOOD POISON cured for life without mercury.

URINARY DISEASES cured quickly and thoroughly.

CONSULTATION FREE.

Office Room 4, Over 19 East Superior Street.

Bids For Mason Work.

Sealed bids will be received by the board of education up to 8 p m., Saturday, May 5th, at their office in the Central High School, for the erection of the foundation for the Irving school, situated in block 24 and 25, First Division, West Duluth, according to plans and specifications as prepared by Palmer, Hall & Hunt, architects, American Exchange Bank building, Duluth.

Each bid must be accompanied by a certified check, payable to the order of the board of education, for the sum of two hundred and fifty dollars ($250). Said check to be forfeited to the board in case the bid should be accepted and such bidder should fail to execute contract.

The board reserves the right to reject any or all bids.

H. W. PEARSON, Clerk.

SHERIFF'S EXECUTION SALE—

Under and by virtue of an execution issued out of and under the seal of the district court of the state of Minnesota, in and for the Eleventh judicial district, and county of St. Louis, on the 24th day of March, 1894, upon a judgment rendered and docketed in said court and county in an action therein, wherein Charles Hebard and Charles S. Hebard, co-partners under the firm name of Charles Hebard & Son, was plaintiff and Martin Daniels, defendant, in favor of said plaintiff and against said defendant for the sum of six hundred fifty-eight and 51-100 ($658.51) dollars, which said execution has to me, as sheriff of said St. Louis County, been duly directed and delivered, I have levied upon and will sell at public auction, to the highest cash bidder, at the front door of the court house in the city of Duluth, in said county of St. Louis, on Saturday, the 12th day of May, 1894, at ten o'clock in the forenoon of that day, all the right, title and interest that the above named judgment debtor, had in and to the real estate hereinafter described on the 24th day of March, that being the date of the rendition of said judgment, the description of the property being as follows, to-wit:

Lots three (3), four (4), five (5), and six (6), in section thirty-one (31), township sixty-three (63), range eleven (11), all the above described property being and lying in St. Louis County, Minnesota.

Dated Duluth, Minn., March 28th, 1894.

PAUL SHARVY, Sheriff St. Louis County, Minn. By V. A. DASH, Deputy.

JAQUES & HUDSON, Attorneys for Judgment Creditor.

M-29-A-5-12-19-26-M-3-10.

NOTICE OF MORTGAGE SALE.

Default has been made in the payment of the sum of ninety-four and 50-100 dollars interest which became due and payable in three several installments of $31.50 each on February 1st, 1893 and 1894, and August 1st, 1893, respectively, all of which is yet owing and unpaid upon a certain mortgage and mortgage note duly made and delivered by Thomas Dowse and Mary A. Dowse, his wife, of Duluth, mortgagors, to American Loan and Trust Company, of the same place, mortgagee, bearing date the first day of August, 1892, and duly recorded in the office of the register of deeds in and for St. Louis County, Minnesota, on the 9th day of November, 1892, at 8 o'clock a. m., in Book 54 of mortgages, on page 542, which mortgage and the debt thereby secured were duly assigned by said American Loan and Trust Company to the undersigned Lucia M. Peabody who is now the owner and holder thereof; which assignment of said mortgage was made by written instrument, bearing date the 7th day of November, 1892, and duly recorded in the office of said register of deeds on the 25th day of November, 1892, at 8 o'clock a. m., in Book 55 of mortgages, on page 240.

And whereas, said default is a default in one of the conditions of said mortgage, it has become optional with the holder of said mortgage and the notes secured thereby by the terms thereof to declare the whole debt secured by said mortgage to be immediately due and payable, in the exercise of which option the whole amount secured by said mortgage is hereby declared and claimed to be due and is due, owing and unpaid, amounting at the date of this notice to the sum of ten hundred eleven and 35-100 dollars.

And whereas, said mortgage contains a power of sale which by reason of said default has become operative, and no action or proceeding at law or otherwise has been instituted to recover the debt secured by said mortgage, or any part thereof.

Now, therefore, notice is hereby given that by virtue of said power of sale and pursuant to the statute in such case made and provided, the said mortgage will be foreclosed and the premises therein described and covered thereby, and situate in St. Louis County, Minnesota, to-wit: Lot number one hundred forty-nine (149), in block number ninety-nine (99), in Duluth Proper, Third Division, according to the recorded plat thereof, with the hereditaments and appurtenances, will be sold at public auction to the highest bidder for cash, to pay said debt and interest and fifty dollars attorney's fee, stipulated in said mortgage to be paid in case of foreclosure, and the disbursements allowed by law, which sale will be made by the sheriff of said St. Louis County, Minnesota, at the front door of the court house of said county, in the city of Duluth, in said county and state, on Saturday, the 26th day of May, 1894, at 10 o'clock in the forenoon of that day, subject to redemption at any time within one year from day of sale as by law provided.

Dated April 11th, 1894.

LUCIA M. PEABODY, Assignee of Mortgagee.

FRANK A. DAY, Attorney for said Assignee of Mortgagee, 1003 Torrey building, Duluth, Minn.

A-12-19-26-M-3-10-17-24

SHERIFF'S SALE OF REAL ESTATE UNDER JUDGMENT OF FORECLOSURE—

STATE OF MINNESOTA, } ss. COUNTY OF ST. LOUIS, } District Court, Eleventh Judicial District.

Thomas J. Mackey and Katie Fogarty, Plaintiffs, vs. Dennis Driscoll and Cornelius Driscoll, Defendants.

Notice is hereby given, that, under and by virtue of a judgment and decree entered in the above entitled action on the 14th day of April, 1894, a certified transcript of which has been delivered to me, I, the undersigned, sheriff of said St. Louis County, will sell at public auction, to the highest bidder, for cash, on Saturday, the 2nd day of June, 1894, at 10 o'clock in the forenoon at the front door of the court house in the city of Duluth in said county, in one parcel, the premises and real estate described in said judgment and decree, to-wit: All those tract or parcel of land lying and being in the county of St. Louis and state of Minnesota, described as follows, to-wit:

Lots numbered fifteen (15) and sixteen (16), in block numbered forty-nine (49), West Duluth, First Division.

Dated April 18th, 1894.

PAUL SHARVY, Sheriff of St. Louis County. By V. A. DASH, Deputy.

MANN AND CORCORAN, Plaintiffs' Attorneys.

Apl 19-26. May 3-10-17-24-31.

NOTICE OF MORTGAGE SALE.

Default has been made in the payment of the sum of fifty-two and 50-100 dollars interest, which became due and payable on November 1st, 1893, and is yet due, owing and unpaid upon a certain mortgage, made, executed and delivered by Thomas Dowse and Mary A. Dowse, his wife, mortgagors, to American Loan and Trust Company, a corporation organized under the laws of the state of Minnesota, of Duluth, in said state, mortgagee, bearing date the 7th day of May, 1892, and duly recorded in the office of the register of deeds, in and for St. Louis County, Minnesota, on the 23d day of May, 1892, at 8 o'clock a. m., in Book 54 of mortgages, on page 452, which mortgage and the debt thereby secured were duly assigned by said American Loan and Trust Company to the undersigned John S. Lewis by written instrument dated the 1st day of June, 1892, and duly recorded in the office of said register of deeds on September 13th, 1893, at 8:30 o'clock a. m. in Book 117 of mortgages on page 323;

And whereas said default is a default in one of the conditions of said mortgage and has remained for a period of more than ten days, it has become optional with the holder of said mortgage and the notes secured thereby by the terms thereof, to declare the whole debt secured by said mortgage to be immediately due and payable, in the exercise of which option the whole amount secured by said mortgage is hereby declared and claimed to be due, and is due, owing and unpaid at the date of this notice amounting to the sum of fifteen hundred ninety-five and 06-100 dollars; and whereas said mortgage contains a power of sale, which by reason of said default has become operative, and no action or proceeding at law or otherwise has been instituted to recover the debt secured by said mortgage or any part thereof;

Now, therefore, notice is hereby given, that by virtue of said power of sale and pursuant to the statute in such case made and provided, the said mortgage will be foreclosed and the premises therein described and covered and situate in St. Louis County, Minnesota, to-wit:

Lots number one hundred and eighty-two and one hundred and eighty-four, (182 and 184), in block number sixty-nine (69), in Duluth Proper, Third Division, according to the recorded plat thereof, excepting seventeen feet off the northerly end of said lots ceeded for boulevard purposes, will with the hereditaments and appurtenances, be sold at public auction to the highest bidder for cash, to pay said debt and interest, and seventy-five dollars, attorney's fees, as stipulated in said mortgage, to be paid in case of foreclosure, and the disbursements allowed by law; which sale will be made by the sheriff of said St. Louis County, Minnesota, at the front door of the court house, of said county, in the city of Duluth, in said county and state, on Saturday, the 5th day of May, 1894, at 10 o'clock in the forenoon of that day, subject to redemption at any time within one year from the day of sale, as by law provided.

Dated March, 22, 1894.

JOHN S. LEWIS, Assignee of Mortgagee.

FRANK A. DAY, Attorney for said assignee of mortgagee, 1003 Torrey building, Duluth, Minn

Mch—22-29. April—5-12 19-26. May 3.

The Great Eastern

PROMOTERS OF HONORABLE ADVERTISING.

The Prize

For the . . .

Best Ad.

Written by Sixth Grade pupils of city schools in Contest No. 3, subject "SHOES," was awarded to Fred Smith.

We have examined the 110 ads. received by M. S. Burrows & Co. from pupils of sixth grade of city schools, and award to Fred Smith, of the sixth grade of Jackson School, the prize in Contest No. 3. D. F. HENRY, C. B. NICHOLS.

Duluth, Minn., April 11, '94.

MESSRS. M. S. BURROWS & CO., Duluth, Minn.

Gentlemen: Enclosed please find my advertisement for Shoes. I am a pupil of the Jackson School, B Sixth Grade. Yours truly, FRED SMITH.

Teacher, Miss McIntosh.

Saw ad. in Sunday News Tribune.

Barefoot boy, with cheeks of tan,
Lacked "Burrows" Shoes of being a man;
Outward sunshine, inward blues,
Because he had not "Burrows" Shoes.
If for this "ad" he gets the prize,
He'll wear "Burrows" Shoes until he dies.

The name of the winner is published later this week than usual, because of the great number of ads. received, many of which were excellent, but as the writers omitted to carry out the rules and did not limit the ad. to 40 words, it was more difficult to decide.

No. 4 Contest.

Two Dollars for the best advertisement, limited to 40 words, subject, "SUITS," written by a Fifth Grade pupil. To be handed in not later than April 30.

M. S. Burrows & Co

Simon Clark Grocery

COMPANY,

CASH GROCERS,

OLD GLASS BLOCK STORE.

118-120 West Superior Street.

FOR TODAY WE OFFER:

Fancy Creamery Butter, 10 lb pails, per lb	.22
Fancy Creamery Butter in prints, per lb	.25
Dairy Butter, per lb	.20
Fancy York State Cheese, per lb	.15
Full Cream Cheese, per lb	.13
Best Edam Cheese plain, each	.80
Best Edam Cheese in foil, each	$1.00
Best Swiss Cheese, per lb	.20
Neuchatel Cheese, each	.05
Fromage De Bric Cheese, each	.35
Fancy Patent Flour, per sack	$1.80
Strictly Fresh Eggs, per doz	.12

Full line Fruits and Vegetables at lowest market prices.

TEAS.

Our 35c Japan is a marvel. Try it.

Our 35c English Breakfast is excellent value.

Our 50c Teas are fit for any table.

Our 55c Indian Tea will please you.

Our 60c Dayuling Buds is the finest the world produces.

Our 65c Formosa Oolong has excellent drinking qualities.

Our 65c Gunpowder is the best money can buy.

We have cheaper Teas. We recommend the best as the most economical.

COFFEES.

Royal Mocha and Java, per lb	.38
Fancy Mocha and Java	35c, 3 lbs for $1
Santos Coffee	.28
Package Coffee	.25
Crushed Java and Mocha, per lb	.19

One trial will convince you that we give you first class value in Coffees.

☞ We deliver to Lakeside and Lester Tuesday, Thursday and Saturday 10 a. m. Woodland daily at 3 p. m.

Simon Clark Grocery

COMPANY,

CASH GROCERS,

CONTESTS THE BONDS.

Michael Norris Case Against the City on the Validity of the Water Bonds Up Today.

Principal Attack of the Plaintiff Will Be Directed Against the Legality of the Bond Election.

Prisoners Received Their Sentences Yesterday Afternoon from Judge Moer—Some Get Long Terms.

Just before the noon adjournment Judge Lewis took up the case of Michael Norris against the City of Duluth. It will be remembered that suits were brought by Norris and W. S. Woodbridge for an injunction to restrain the city from issuing water bonds. The cases came up in special term some time ago on an order to show cause why a temporary injunction should not be issued. Judge Moer vacated this order and overruled the motions for temporary injunctions. The Woodbridge case was immediately appealed to the supreme court, where it is now pending. The Norris case is the one that came to trial this morning and is being tried on its merits.

There are several grounds on which the injunction is asked, but it is understood that the one that will be most insisted upon is the validity of the bond election. J. L. Washburn appears for Norris and Page Morris for the city. The case will be finished tomorrow.

Judge Moer sentenced the prisoners convicted before him yesterday afternoon. Frank Brax, for assault in the second degree, received the heaviest sentence. He will stay at Stillwater for three years and four months, during which time he will do hard labor.

Richard Bowden was sentenced to Stillwater for three years at hard labor for burglary in the third degree.

Gust Hill, for assault in the second degree, was sentenced to Stillwater on the reformatory plan.

William Matson, assault in the second degree, Stillwater at hard labor, reformatory plan.

William Munro, for grand larceny in the second degree, will be sent to the state reformatory at St. Cloud. He was recommended to the mercy of the court by the jury.

John Doyle, for the same offense, was sentenced to two years and four months at hard labor.

At the noon adjourtment Judge Moer was hearing the case of Charles L. Edwards against Charles Carlson et al. Edwards is suing for $250 on a labor lien for work performed on the Iron Range road.

The case of Archie McPherson against Henry Schuman et al was finished this morning, Judge Ensign making judgment for several lien claimants. The case of Charles Yager against Consaul brothers was taken up and will probably be finished this afternoon. The case was taken up last term, but was continued.

The case of John B. Kesler against J. L. Potts et al was submitted on briefs.

The case of the Erie City Iron Works against the New Duluth Land company et al has been dismissed.

TWO FRIENDS FALL OUT.

One Young Woman Prosecutes Another on a Criminal Charge.

In municipal court this morning the crowd of spectators that regularly occupies all the space outside the railing, was much entertained in a case where Hilma Bergman prosecuted Laura Herman on the charge of obtaining property under false pretenses. The girls are both Finlanders but far above the common run of that people in looks, intelligence and knowledge of Uncle Samuel's language.

It seems that all the winter they were bosom friends, roommates and were of assistance to one another in many neighborly little ways. Hilma had a dress pattern in the possession of a Mrs. Hogar. Laura went to the holder and under certain representations obtained possession. Hilma says that Laura's actions were unauthorized and criminal. Laura maintains that her actions were the result of certain concessions and directions from the owner of the dress pattern.

To get at the real facts of the case, Judge Powell, a jury of twelve men, Assistant City Attorney Benham, assisted by N. Soderberg, Judge A. N. McGindley, representing the defense, and several witnesses, put in about two hours of time. The testimony at times was very amusing, especially that of Miss Laura. She had beautiful rosy cheeks, blue eyes, was clad tastily and, with her somewhat ingenuous manner, made a very attractive picture. Mr. Benham asked her almost everything, except the color of her stockings, and she always had an answer ready, and which she also gave without a bit of embarrassment. Ladies' garments were discussed, confidential conversations between the complaining witness and the defendant were unearthed and published to all who could hear, and lots of things were told that people of ordinary experience and information do not know.

One of the witnesses for the defense was George Spalding, a young man who works in a jewelry store at 27 West Superior street, and who has had the pleasure of giving the fair Laura mandolin lessons. In speaking of a lot of clothing which Laura testified she had donated to Hilma, a pair of stockings was mentioned.

"Where did you get those stockings?" asked Mr. Benham.

"They were a Christmas present," answered the witness with her cute little accent.

"Who gave them to you?" was the next inquiry.

"Mr. Spalding," was the prompt, apparently innocent reply. Then the loafers laughed.

Just before noon the arguments were made and in a short time the case went to the jury.

The jury brought in a verdict this afternoon acquitting the defendant.

For Rent, Modern Houses

$28 and upwards, near business center. MYERS Bros., Lyceum.

PATENTS RECEIVED.

Names of Those For Whom Patents Arrived at the Land Office Today.

Patents as follows were received at the local United States land office this morning:

John P. Codden, Carlton county; Thomas Sullivan, Bayfield county, Wis.; Otto Miller, Marquette county, Mich.; Francis Dorsey, Barron county, Wis.; Maurice G. Krause, Ashland county, Wis.; Edwin L. Lewis, Itasca county, Minn.; Edwin C. Coleman, Albert A. Marden, Carl Erickson and Joseph Martell, of Hennepin county, Minn. John F. Kerwin and Charles Jorgenson, Winnebago county, Wis. Albert Soderlund, heirs of Thomas C. York deceased, Emil C. Krause, Frank Blair, Burt Perry, Bartholomew Worle, Richard Dooher and Charles L. Morin, of Douglas county, Wis. Meichel Peloquin, Mary Bergevin, Antoine Plante, Adelard Bergevin and Baptiste Paul, of Chippewa county, Wis. John Grady, Idar Williams and Andrew Johnson, of Cook county, Minn.

The following patentees are residents of St. Louis county, Minnesota: John Morrison, Nellie Mathison, Walter R. McDougall, Marshall E. Pearce, John L. Seymour, Celia Hoff, Duncan McDonald, Daniel Nilsson, Sophie Johnson, David Morrison, Norman H. Murray, Samuel B. Anway, Andrew Sandell, John Naslund, Fred J. Vine, Peter Elfstrom, Gunder Anderson, Luke H. Corcoran, James L. Travers, August Melander, William Hay, Malcom B. Currie, Otto Johnson, Annie M. Wark, Carl J. Swenson, John M. Pfan, Ole Kolstead, Guss E. Alslead, John E. Currie, Ludwig H. Moe, Andrew Larson, John D. McPhail, Charley B. Wallace and John Doulon.

A NOVEL IDEA.

Amusing Entertainment at the Baptist Church Social Last Evening.

There was a novel entertainment provided at the social at the Baptist church last evening. The idea was suggested by H. H. Hanford, who saw it carried out in Kansas. From five families four members were selected, the husband, wife and two children. The entire twenty were then seated on the platform and a committee of three strangers selected and brought in to divide off the families. The committeemen were Messrs. Parsons, Buchanan and Modica, and they proceeded to sort out the families.

The result was highly amusing to the audience as the twenty were known to almost everyone but the judges. Mr. Buchanan made the best record, placing ten correctly. Mr. Parsons placed six and Mr. Modica four.

There was great fun at some points. A mother of two children was placed as a daughter and a daughter as a mother. A great laugh went up when one of the women leaned over toward a tittering youngster and bade him be quiet. She was instantly set down as the mother of the boy but it proved to be a clever ruse on her part and the judges were wrong.

PERSONAL.

O. H. Clarke, of Winona, is here and will become a resident of Duluth on June 1, going into partnership with H. D. Pearson in the insurance business. He has taken a residence at 1009 East Third street.

C. A. Towne went to Chicago last evening and will speak before the Marquette club there on Friday.

E. C. Gates, of Brainerd, was in the city yesterday.

S. A. Harris came up from Minneapolis this morning.

Mr. and Mrs. E. G. Howard, of St. Paul, are at the Spalding today.

Douglas Muir, of Liverpool, England, representing Ross T. Smith & Co., is in the city today. His firm handles large amounts of American flour.

J. T. and H. C. Hanna, of Fort Wayne, Ind., are at the Spalding.

F. C. Van Dusen and C. M. Harrington came up from Minneapolis last evening.

Mrs. F. M. Conley leaves this afternoon for her old home to spend the summer and will visit in Eastern cities.

F. D. Day returned yesterday from California where he has been for two months.

George H. Ackerly, of Stillwater, is in the city today.

W. O. Winston came down from Virginia yesterday.

F. B. Rutherford, of Minneapolis, is in the city.

ANNUAL PUPILS' RECITAL.

Program for the Musicale at Hardy Hall Tomorrow Evening.

Tomorrow the annual recital of the pupils of Hardy school will be given beginning at 8 o'clock. Mrs. W. B. Gray will assist. The program will be an excellent one, as the following will show:

"Wedding March" ..... Mendelssohn
Isabelle Fanning, Alta Owens, Helen Crosby, Corine Mary.
(Two pianos, eight hands.)

Solo—"Skylark's Morning Song" ..... Beolling
Garnette Semple.

Solo—"Le Papillon" ..... Lavalleo

Solo—"March" ..... Hollaender
Isabelle Fanning.

Song—"Spring Tide" ..... Becker
Mrs. W. B. Gray.

Solo—"Valse Arabesque" ..... Lack
Helen Crosby.

March ..... Holst
(Garnet Semple, Helen Shores, Cora Hubbell, Minnie MacLean.
(Two pianos, eight hands.)

Solo—"Tarantelle" ..... Heller
Irene Goff.

Solo—"Nocturne" ..... Chopin
Marion Crosby.

Solo—"Norwegian Bridal Party" ..... Greig
Flora Brisbin.

Song—"Invocation" ..... Goldbeck
Mrs. W. B. Gray.

"Hungarian Dance"—Nos. 6, 7, 8, 9, 10. Brahms
Flora Brisbin, Marion Crosby, Isabelle Fanning, Irene Goff.
(Two pianos, eight hands.)

Steinway pianos at N. D. Coons' 1416 Tower avenue, West Superior.

Part II of the "Book of the Builders," now ready.

Brick Houses

FOR SALE ON

MONTHLY PAYMENTS.

Small Cash Payment.

E. R. BRACE,

513 Palladio.

CITY BRIEFS.

Cullum, the dentist, for crown work.

Smoke Endion cigar. W. A. Foote & Co

Mortgages of all sizes wanted. Duluth Trust company, 16 Third avenue west.

Makes the best cake, Imperial flour.

Part II of the "Book of the Builders" now ready. The second number is even better than the first. Bring in your coupons.

There was a small blaze in James Rooney's confectionery store at the West End yesterday. The loss was small and the chemical engine extinguished the flames. There is insurance to cover the loss.

The Afro-American club meets in the Hayes' block hall this evening and the organization will be perfected.

"Bill" Huges, the veteran captain of the chain gang is unable to attend to his regular duties. He appears to be threatened with a fever.

The Odd Fellows will celebrate the seventy-fifth anniversary of the founding of the order at the Temple Opera Sunday evening. There will be a musical program and an address by Rev. Dr. Forbes.

A marriage license has been issued to John R. de Ward and Martha Clemens.

Miller's creek has swollen so much that it threatens to wash away a part of the street car bar, which stands in its way. Part of the masonry on one side has fallen in.

Pat Varley, deputy sheriff of Itasca county, in company with Detective Benson, today arrested a young fellow named Emil Webber, who is wanted at Grand Rapids for larceny. It is claimed that he stole $40 and a watch from a companion in a lumber camp.

How's This?

We offer one hundred dollars reward for any case of catarrh that cannot be cured by Hall's Catarrh Cure.

F. J. CHENEY & CO., Toledo, Ohio.

We, the undersigned, have known F. J. Cheney for the last fifteen years, and believe him perfectly honorable in all business transactions and financially able to carry out any obligations made by their firm.

WEST & TRUAX, Wholesale Druggists, Toledo, Ohio.
WALDING, KINNAN & MARVIN, Wholesale Druggists, Toledo, Ohio.

Hall's Catarrh Cure is taken internally, acting directly upon the blood and mucous surfaces of the system. Testimonials sent free. Price 75c per bottle. Sold by all druggists.

New Ferry Line.

The ferries Lindrup and Hattie Lloyd are making regular trips between Garfield avenue and Tower bay slips, connecting with all cars on Garfield avenue. Fare for round trip 5 cents.

Allen, dentist, 202 Palladio building.

For bathing, shaving, beautifying the skin, scalp and complexion, Woodbury's Facial Soap is pure and a sure cure for skin eruptions. Prepared after 20 years' experience. Small trial cake, 10 cts. 3 cakes, $1.

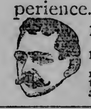

John H. Woodbury Dermatological Institute, 125 W. 42d St., N.Y. Woodbury's Special Treatments—Hair and Scalp, to Clear the Skin and Complexion Cream, at Druggists or by mail, $1 each.

TOO LATE TO CLASSIFY.

FOR RENT—BRICK HOUSE 321 WEST Third street. Modern improvements. Inquire 113, Lake avenue north.

FOR RENT—7-ROOM FLAT, STEAM HEAT. Also 10-room house with all modern conveniences. Centrally located. R. F. Wilcutts, 315 Lyceum building.

FOR RENT

119 East Superior Street. Fine business Block. Apply

RENWICK B. KNOX,

1 Exchange Building.

TEMPLE OPERA HOUSE.

J. T. Condon, Lessee and Mgr.

Monday, April 30,

ELLEN BEACH YAW,

The World's Greatest Ranged

SOPRANO.

Under the auspices of the Duluth Conservatory of Music.

Sale of seats opens Friday morning at 9 o'clock. Tickets are on sale at Kugler's drug store, Porter's music store, Duluth Music company and Boyce's drug store.

AUCTION SALE

OF HORSES.

On Friday, April 27, at 10 a. m. at Batchelor's Stables, 122 West Second street.

6 horses weighing from 1600 to 1300 lbs and good workers and drivers; also four sets double harness. Above to be sold without reserve to highest bidder to satisfy chattel mortgage.

W. D. GORDON, Auctioneer.

Office 321 West Superior Street. Parties having horses to sell at this sale, or arrange for another, see auctioneer.

CUT THIS OUT.

THE BOOK OF THE BUILDERS

Nine of these coupons of different dates and 25 cents will secure any part of this famous work. Five cents extra by mail.

APRIL 26.

Shoes For All. **SUFFEL & CO** 129-131 W. Superior St. Shoes For All.

GIGANTIC SHOE SALE!

This is your chance. $25,000 worth of Shoes being sold at half value.

69c a Pair.

480 pairs Woman's Grain Shoes, actual value $1.50. Bankrupt price 69c

79c a Pair, Worth $1.50.

360 pairs Ladies' Dongola Patent Tip Button Shoes at 79c a pair. Compare with any in the city at $1.50.

98c a Pair, Worth $2.00.

240 pairs Women's Patent Tip Genuine Dongola Button Shoes, only 98c a pair. Do not pay $2.00 for what you can buy for 98c.

$1.98, Worth $4.00.

168 pairs Ladies' Extra Fine Hand Turned Shoes finest, French Dongola; you can buy them at $1.98 a pair. Look at Shoes sold at $4.00 and then compare with these at $1.98.

$2.98, Worth $4.50 and $5.00.

Ladies' Hand Sewed Shoes, worth $4.50 and $5.00. Bankrupt price $2.98

LADIES' RUSSET SHOES.

Read This! **$1.98, Worth $4.50.**

186 pairs Ladies' "Hand Sewed" Russet Kid Lace Shoes, worth $4.50 a pair. They go at this sale for $1.98 a pair; all sizes.

$6.00 Shoes for $2.50.

Over 250 pairs Ladies' extra fine French Kid Shoes, hand sewed, actual value $6 a pair. You can buy them during this sale at $2.50 a pair. Sizes 1½, 2, 2½ and 3.

35c a Pair.

198 pairs Ladies' Kid Opera Slippers, all sizes at 35c a pair.

55c Per Pair.

244 pairs Ladies' hand sewed Opera Slippers go at 55c a pair.

LADIES' OXFORD TIES.

Now is the time to buy them when you can get them at about Half Price. Bear in mind we have a larger stock and a greater variety than the combined shoe stores at the head of the lakes.

BOYS' SHOES.

Boys' Russet Shoes are all the rage this season. We have them in all grades and sizes. Spring heel at

$1, $1.25, $1.50, $1.75, $2.

CHILDREN'S SHOES.

Children's Shoes, sizes 3 to 6, at ..... 39c a pair
Children's Shoes, sizes 5 to 8, at ..... 50c a pair
Children's Shoes, sizes 9 to 11, at ..... 50c a pair
Children's Russet Shoes, latest styles, at 75c, 85c, 95c, $1.00 and $1.25 per pair.

HOW IS THIS. Everybody knows that "BURT'S" make of Ladies' Shoes are the finest in the world. They are always sold at from $6.00 to $7.50 a pair. Do you want them at ..... **$2.48** a pair. Here are the sizes, do any of them fit you? 2, 2½, 3, 3½. If you care to save $3.50 on one pair of Shoes, come quick before the sizes are broken.

The Largest Stock in The City To Select From. **SUFFEL & CO** 129-131 W. Superior St. The Largest Stock in The City To Select From.

WALL PAPER!

We are offering our stock at prices that are selling it.

This is a New and Carefully Selected Stock.

We also offer our entire collection of Fine Etchings at cost.

Gordon & Henszey,

329 WEST SUPERIOR STREET.

Hartman General Electric Company

ARE PREPARED TO
Furnish Electric Current
For Arc and Incandescent Light
And Motor Service.

General Office: Room 3 Exchange Building.

Members of the Duluth Clearing House Association.

	CAPITAL.	SURPLUS
First National Bank	$1,000,000	$300,000
American Exchange Bank	500,000	350,000
Marine National Bank	250,000	20,000
National Bank of Commerce	200,000	21,000
State Bank of Duluth	100,000	40,000
Security Bank of Duluth	100,000	40,000
Iron Exchange Bank	100,000	.....

FREIMUTH'S

Dress Goods Department.

Very Low Prices Tomorrow.

At 15c the Yard,

Double width, half wool, fancy suitings, hard twisted knock about stuffs made to sell at 25c. The price this this week 15c the yard.

At 25c the Yard.

36-inch Suitings. Effects very much like the expensive stuffs. A large variety of styles for nobby dressing at little cost. 25c the yard.

At 48c the Yard.

52-inch Ladies' Cloth, you know them for style and service and how long they keep their brightness, you have paid 65c and 75c for same quality of goods. This week 48c the yard.

At 39c the Yard.

40-inch all wool Cheviots in striped, checked and plain mixtures. The price has been 50c and 60c. For this week 39c the yard.

At 50c the Yard.

36-inch all wool Granite Cloth, one of the most popular dress stuffs of the season having retailed all the season at 60c. Price this week only 50c.

At 50c the Yard.

36-inch and 42 silk mixed wool Scotch Suitings that look and make up just like the imported ones that you would have to pay $1.50 to $2.00, but the price for our American made ones is but 50c.

At $1.00 the Yard.

A large range of Illuminated and changeable Hopsackings, Cheviots, Paris Cords, Diagonals, etc., all 45 inches wide and only $1.00 the yard.

Black Dress Goods

Here you have one of the largest stocks of Black Dress Stuffs to select from—reliable makes only and at the right prices.

We show the only complete line of Priestly's Black Dress Goods.

Silk Department.

The demand for Silks and especially for the fancy ones is still on the increase. Ladies are getting more and more to understand how to combine those pretty silk weaves with the woolen stuff.

At $1.00 the Yard.

Those illuminated, figured Taffetas at $1.00 a yard are admirably adapted either for combination or full dress purposes.

At 85c the Yard.

The plain changeable Taffetas 20 inches wide, at 85c, in a dozen or more shaded effects, are taken freely for waists and skirts.

At 50c the Yard.

And again the Kiko Wash Silks at 50c the yard. It is not necessary to say any more. Every lady knows that there is no more serviceable or more handsome silk made than this Jap Wash Silk at 50c.

At 69c the Yard.

The Printed Silks that are warranted to stand wear and that are this season's style, made by Cheney Bros., 24 inches wide, that were a bargain at 75c, go at 68c,

I. FREIMUTH

PROPRIETOR.

Tonight.

THE BOHEMIAN CLUB . . . .

IN THE COMEDY

"OUR BOYS,"

AND THE FARCE

"PASHA OF PIMLICO"

AT

TEMPLE OPERA, Thursday, April 26. Popular Prices: 25c, 50c, 75c.

ONLY APPEARANCE

WAHLUND and JOHNSON

The World's Strongest Men

—WILL APPEAR AT THE—

PAVILION

FRIDAY EVENING, APRIL 27.

Assisted by Muhlbaur and Trautvetter's orchestra and others.

Wahlund's record is 4878 pounds. Lifts at every performance 18 men. Admission 50c, reserved seats 75c. Tickets for sale at White Swan Drug Store and Swedish Book Store, 608 West Superior St.

DULUTH EVENING HERALD.

TWELFTH YEAR — FRIDAY, APRIL 27, 1894. — FIVE O'CLOCK EDITION. — THREE CENTS

MINNESOTA HISTORICAL SOCIETY

A Home Institution Owned and Controlled by Duluth Men and Not Tributary to Any Eastern Management. Established in Duluth in 1881.

The BIG DULUTH

STORE OPEN MONDAY AND SATURDAY EVENINGS.

Great Sale! Of MEN'S SUITS— $9.98

Grand Actual Values—$16.50, $18 and $20.

—FOR—

NINE NINETY-EIGHT.

SPECIAL SALE Saturday —OF— HATS! HATS!

20 dozen New Spring Styles DERBY HATS Worth $2, Sale Price Tomorrow 98c

50 doz handsome Fedora Hats in both blacks and browns worth $2, sale tomorrow only..... 98c

A GREAT SALE SATURDAY —OF— SHOES.

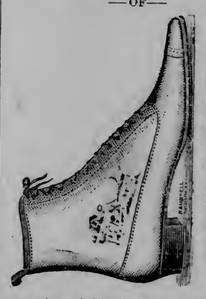

175 pairs of Men's Fine Calf Shoes in both lace and congress worth $2.00, sale price tomorrow only..... $1.28

100 pairs of Men's Very Fine Calf Shoes in both lace and congress, regular price $2.50. Sale price tomorrow only..... $1.68

See our new Patent Leather, Russia Calf Shoes in the New Razor Toe. Boys' Shoes, $1.00, $1.25, $1.50, $1.75 and $2, and all the best makes.

NOVEL ADVERTISING METHODS:

Attractive, useful; no cost to the boys. A choice of Ball and Bats, Knives, Wagons, Bows and Arrows, with each suit, Spring Overcoat or Reefer Jacket.

WILLIAMSON & MENDENHALL

COMPLETE AND TRUSTWORTHY OUTFITTERS For MEN, BOYS and CHILDREN.

RAINY LAKE CITY . . . .

In the center of the new Gold Fields and of the extensive Timber District on Rainy Lake. Less than five weeks old and has a population of 500. There will be a big rush when spring opens. Saw mills now running, stamp mills being erected and many business houses and dwellings going up.

BEST BUSINESS LOTS, - - $250
FINEST RESIDENCE LOTS, - $100

Rainy Lake City Will be the Liveliest Point in America This Year.

RAINY LAKE IMPROVEMENT COMPANY,

W. C. SHERWOOD & CO., General Agents.

Rooms 612-613-614 Torrey Building, - DULUTH, MINN.

A. WIELAND,

123 West Superior Street.

Your Last Chance—

Tomorrow, Saturday, the last day of our

TWENTY PER CENT DISCOUNT SALE

On Men's Fine Shoes.

Our Shoes at $7, $6, $5, $3.50, $3, $2.50, $2, $1.50, ALL AT 20 PER CENT OFF. Avail yourself of this offer. An actual saving of 20 cents on every dollar.

Ladies' Shoes and Oxfords--New Styles.

Ladies' cloth top, 7 large buttons, $5 Shoes, tomorrow's price $4.00.
Ladies' hand turned Blucher, new too, regular price $4, reduced to $3.00.
Infants' and children's Shoes 35c, 50c, 75c per pair.
We sell reliable Shoes and can save you money.

A. WIELAND.

IT WAS A BLUFF.

Senator Aldrich Offered to Close the Senate's Tariff Debate at Three O'Clock This Afternoon.

The Offer Promptly Accepted by Senator Harris, After Making a Canvass of the Democrats.

Then It Turned Out That Aldrich Had a Loophole Through Which He Quickly Retreated.

His Bluff Had Been Called, Much to His Surprise, and the Debate Was Resumed.

WASHINGTON, April 27.—The Democrats in the senate today decided to accept a proposition made by Senator Aldrich during the proceedings to vote on the tariff bill as it came from the house at 3 o'clock today. Senator Harris, after a question was put to him by Senator Aldrich as to whether a vote could be taken at that hour, immediately began a canvass of the senate and after seeing most of the Democratic senators and conferring with them as to the acceptance of the proposition, decided to announce the willingness of the Democratic side of the chamber, to take a vote at the hour. He succeeded in getting the acquiescence of all the Democrats to allow the vote to be taken.

When asked if the Republicans would stand by the proposition he had made to vote on the tariff bill today, Senator Aldrich said the proposition was made for the time only and not for the future. "I had no intention of granting an option," said he, "and my proposit on was to the senate and not to a Democratic caucus."

It therefore will be seen that Senator Alorich's surprising offer had a loophole in it and was a bluff, and that the offer to vote at once does not hold good as far as the Republicans are concerned, and that the tariff debate therefore will not be ended by a vote at 3 p. m.

No general business was transacted in the senate today, Mr. Harris moving, as soon as the session began, that the tariff bill be taken up. There was some resistance to this plan, particularly by Mr. Dubois, but the motion passed 29 to 16. Mr. Dolph waived his right to the floor and Mr. Lindsay addressed the senate. Senator Cullom also addressed the senate.

The sparring between Senators Harris and Aldrich terminated without any agreement having been reached as to when a vote shall be taken upon the tariff bill.

WANTED TO GO TO JAIL.

George Francis Train Arrested But Was Not Locked Up.

WASHINGTON, April 27.—George Francis Train is under arrest. The philosopher of psychic force wanted to languish in a dungeon deep after his arrest, but an unsympathetic police refused to comply and instead carried Mr. Train to the police court for immediate trial instead of a confinement first and trial afterwards.

Mr. Train last night delivered a lecture, without securing a license, and the police swooped down upon him.

Judge Milner of the police court refused to make a martyr of Mr. Train and dismissed the charge against him.

FOUR MURDERERS LYNCHED.

Were Taken from Officers in Mississippi and Hanged to a Tree.

NEW ORLEANS, April 27.—A special to the States from Tallulah says: Four more of the Boyce assassins were captured last night and when the posse who had charge of the prisoners reached the Shearley place, about twenty-seven miles from Tallulah, a crowd of 200 mounted men met them, overpowered the officers and took the four assassins to the Crescent place, and on the ground where the villainous shots were fired by the assassins that killed Mr. Boyce, the four leaders, Shell Claxton, Comp Claxton, Scott Harvey, Jerry McCly, were hanged to a tree about 100 feet from where they committed their fiendish deed.

Canada's Mineral Products.

OTTAWA, Ont., April 27.—A statement of the value of the mineral products of Canada for the past year shows an aggregate of $19,250,000, or $250,000 less than that of 1892. Nickel heads the list, the output having been 3,092,982 tons, valued at $2,078,351. The value of gold was $927,244; copper, $875,864; silver, $321,423. Three million and seven hundred tons of coal were mined, valued at $8,422,259. The quantity of iron ore mined is placed at 124,702 tons, valued at $298,018.

COXEY'S ARMY ASTIR EARLY.

Most of Them Breakfasted on Coffee and Hard Tack Today.

HYATTSTOWN, Md., April 27.—It matters not at what hour the Coxey people take up their daily march, they are astir early in the day. Before 6 o'clock the canvas that shut in the camp was taken down and a dozen men were busy rolling and stowing it away for a day's tramp. Broken rails were piled about kettles and coffee pots and fires kindled.

Along the stream that half circles the camp men were upon their knees washing their faces with the cold mountain water. There was a suggestion of the flitting of a circus after a performance. Coffee and hard tack constituted the breakfast for most of the men. Some got eggs but there were not enough to go round. After breakfast the men strolled about and loitered on the village street or sat on the fences along the pike.

Standing at the end of a slender bridge that spans the stream, the Associated Press correspondent was spoken to by a young man who wore the army badge and who carried a canteen. "That canteen," he volunteered, "was given me by an old man up in Maryland. He said it was once carried over the battlefields of this state by a young soldier. I shall think a good deal of it."

"How do your men turn out this morning?" was asked.

"Pretty stiff—mighty stiff. We had to sleep on the ground last night and it was chilly I can tell you."

"What did you have for breakfast?"

"Most of us had nothing but coffee and hard tack. I could not get any eggs. Only a few did. I don't feel like tramping today."

"Why?"

"I feel too weak to walk. I did yesterday, and since we struck here I have had less to eat than before. I feel weak, but I'll get through, I think. I've come from the start."

Coxey, the chieftain, was quartered in a hotel room and came forth upon the scene about 8 o'clock. Carl Browne, with his keen shifty eyes, was attending to details, announcing, as he called on his chief, that owing to the short march of today they would not start until about 9:30 o'clock.

As Chief Coxey went down the hill from his hotel towards the camp, Carl Browne was getting his comrades into line for the start. Coxey circulated among the men. He stated that he was waiting for a local team he had hired to come down and load a part of the canvas. After some delay the team drove upon the grounds and its owner came to Gen. Coxey to receive pay for the service.

"I'm not going along, Mr. Coxey, and I would like to get my pay now," he said. "All right sir," was the response, and the leader pulled out from his trousers' pocket a handful of coin, none larger than a 50-cent piece. He began counting out from this supply and soon came down to nickels and then to pennies.

"There, there," exclaimed the owner of the team, "can't you give me some paper money? I don't want all that metal." There was a tinge of impatience in this.

"Well," said Coxey with deliberation and still counting out small coin, "I believe this is legal tender, aint it?" "Oh that's all right if you haven't anything else," said the team owner.

"Most of us are glad to get anything in the way of money," added Coxey with a glint of fun through his spectacles, and then when the team owner had received $30, the price of hire, and had gone, Coxey remarked, as he returned what was left to his pocket, "We may all be better fixed moneywise before long."

All was ready for the march, the band played lively airs and the beating step ready to march off. At 9 o'clock came the command and the army was in motion along the yellow pike road. The day's tramp was one of thirteen miles to Gaithersburg, where the army rests until Saturday morning.

Ferris Wheel to be Removed.

CHICAGO, April 27.—The preliminary work incident to taking down the Ferris wheel on the Midway Plaisance is now being done. This consists of placing falsework, engines and hoisting apparatus. Some day next week the big wheel will turn for the last time in Chicago. The expense of taking down, moving and rebuilding the wheel will be $150,000. In New York it is to be placed at Thirty-seventh street and Bowery. Old Vienna will be reproduced around it.

Cannot Get a Train.

FORT MORGAN, Col., April 27.—Grayson's Commonweal army of 120 men arrived here today, some in wagons and others walking. Their attempts to capture an eastbound train on the Julesburg branch of the Gulf road or on the Burlington & Missouri have been frustrated, as all trains are under orders to pass their camps without stopping.

The Strike in Indiana.

TERRE HAUTE, Ind., April 27.—President Dunkerly, of the state miners' union, stated this morning that the strike in Indiana was practically complete and that 6000 miners were out. He received a telegram from President McBride of the national association this morning stating the outlook was most encouraging.

John McCullough in Part X.

Frank Mayo in Part X.

CUT THIS OUT.

STAGE CELEBRITIES.

This Coupon with two others of different dates, and Ten Cents is good for one part, containing twenty portraits, of the.....

Marie Burroughs Art Portfolio of Stage Celebrities . . . . . .

Two Cents extra must be sent if ordered by mail

THE EVENING HERALD, Friday, April 27.

CUT THIS OUT.

THE STRIKE ON.

The Railway Union Leaders Held Another Conference With President Hill but No Agreement Resulted.

Mr. Hill Made Another Offer to Refer the Dispute to Arbitration but Debs Declined.

The Union Then Called Out All the Great Northern Men in the Twin Cities.

Strike Made General Throughout the Entire Length of the System and a Bitter Fight Begun.

ST. PAUL, April 27.—Contrary to expectation the Great Northern officials were again in conference with the committee of the American Railway union today. President Debs and vice president Howard and one or two others early today called on President Hill and asked if they could resume their conference with him. He promptly acquiesced and they met him at 10 o'clock. Before going into the conference President Debs, of the union, told a reporter that the men had not altered their demands in the slightest, nor did they intend to do so. Just what the men expect to gain by the conference is not clear, but Mr. Hill had left the way open for a renewal of negotiations for a settlement at any time and they have taken advantage of his invitation to see whether war cannot be averted. Both sides expressed themselves, prior to this conference, as firmly opposed to granting anything demanded by the other, although the men demanded their old wage schedule, while Mr. Hill simply asked for submission to arbitration.

The conference did not last a great while and at its conclusion the men resumed their own meeting in Labor hall. Neither the men nor the officials would give any information as to the object of the conference or of its results, except that Vice President Clough told a reporter that "we know no more than we did yesterday about the men's position in regard to arbitration."

From alt that could be gathered it is thought the men were revising the schedules in their previous demand and were after additional information from the railroad before submitting a revised proposition.

At 8 o'clock today the company started a fully equipped passenger train which they propose to send through to Great Falls. Vice President Clough said this train carried no deputies, but it is believed a force will be picked up somewhere along the line.

Later.—The strike is on at last in the Twin Cities. The A. R. U. at 12:10 today called out all its men in the employ of the Great Northern road in the Twin Cities. Telegrams were sent to all unions on the line to stand to their guns.

All efforts to settle the Great Northern strike have failed and President Debs, of the American Railway union, shortly after noon today, issued orders for a strike on all the Minnesota divisions of the Great Northern. This completes the strike from St. Paul to the coast. President Hill, of the Great Northern, again proposed his plan of arbitration at the last conference between the men's committee and the road, but it was refused.

The shopmen of the Great Northern in this city have all obeyed the order to strike, and everything is at a standstill.

The afternoon train started out on the Great Northern with a full crew, notwithstanding the union order to strike. When it reached Jackson street, however, less than half a mile from the depot, where there is a switch but no switchmen, the train stopped and the engineer, fireman and baggageman deserted it. The conductor stood by the train but refused to talk.

THE FIRST FREIGHT TRAIN.

It Reached St. Cloud This Morning and is Still There.

ST. CLOUD, April 27.—Freight train No. 15, the first over the Great Northern since the beginning of the strike, pulled in at 7:15 today. Engineer Frank Maher, Fireman L. J. Bouer, Conductor John Pinion and eleven deputy marshals were in charge.

The train is made up of thirty-five carloads of merchandise and was started from St. Paul yesterday afternoon, coming up as far as Big Lake, where the crew concluded to lay over all night rather than make the run after dark.

No obstruction was offered by the strikers, as they were confident that the freight would not leave the St. Cloud yard, claiming that the company will not find a crew to take it out on the Fergus Falls division. No move had been made to start the train up to 1 o'clock this afternoon.

Later—The engine has been returned to the round house and the attempt to send the freight on to the West has been abandoned for the present.

THE INJUNCTION ISSUED.

No Opposition Offered to Enjoining the Employment of Intimidation.

ST. PAUL, April 27.—The order to show cause why the injunction prayed for in the case of the Great Northern Railway company against Oleson and others to restrain them from interfering by force, threats or intimidation with interstate commerce on that road or with those employed to carry on interstate commerce in place of those who quit the service of the road should not be issued came on for hearing in the United States circuit court today, Judge Sanborn presiding.

L. B. Foster appeared for himself and stated to the court that he had no objection to the issuance of the injunction, but asked the court what the meaning of the word "intimidation" was. The court answered: "The employes have the right to organize for their mutual benefit and for the purpose of advancing their wages. They have the right to induce others by argument and persuasion to join their organization, to quit the service of their employers, or to refuse to enter this service, but they may not induce such action by intimidation."

The meaning of intimidation in this case defined as the overawing by threat of superior force, even though nothing be said indicating that force would be used, a display of force being sufficient.

Mr. Foster then repeated that he had no objection to the issuance of the injunction, and that he should obey it. W. A. Cornish and W. E. Dodge appeared for the road and Mr. Foster for himself.

WILL ACT PEACEFULLY.

The Coke Strikers Have Decided to Preserve Order.

CONNELLSVILLE, Pa., April 27.—The coke strikers have adopted peaceful plans for the future. The foreigners who in former strikes terrified the community with pistol and torch now agree to follow the English-speaking workmen and abstain from violence. The plan of the leaders is to organize the men at all the works and not molest those who want to work.

There is an exodus of foreigners from the regions, the leaders saying they have become tired of the constant struggle against starvation. A number left for the old countries and others will follow in a day or two.

A society composed of fifty families secured transportation today to North Dakota, where they purpose engaging in farming. The strike is now general.

THE TRAINS PROTECTED.

Every Northern Pacific Train Leaving the Coast Loaded With Marshals.

TACOMA, Wash., April 27.—Every train on the Northern Pacific leaving Seattle or Tacoma is accompanied by deputy United States marshals armed with revolvers and Winchesters. The Coxeyites have declared that they will ride over the Northern Pacific.

Marshal Drake says he hopes to have no trouble with the men, but they must understand that they cannot steal a train on the Northern Pacific without serious trouble. Seattle's army is making no progress whatever, still being camped about six miles from that city. Tacoma's army 500 strong will start tomorrow.

It is supposed that both armies will meet at Meeker Junction and it is feared that there will be trouble at that place. A squad of deputy marshals is stationed at that point.

COLORADO'S GOLD OUTPUT.

Owing to Its Increase, Denver People Want a Mint Established.

DENVER, April 27.—Assayer Puckatte, of this city, is in Washington, his object being to have the government assay office here raised to the standard of a mint. The step is being taken because of the growth of Colorado as a gold producer, the amount of gold mined here having increased greatly during the last two years, and the outlook being for a much greater output.

The assay office here now gives employment to fifteen men and if Mr. Puckatte shall be successful this number will be immediately increased to thirty and subsequently to a larger number.

WANT FOOD OR WORK.

Miners Parading the Streets of Iron Mountain with a Red Flag.

MILWAUKEE, Wis., April 27.—A special to the Wisconsin from Escanaba, Mich., says: A mob of 500 unemployed miners are parading the streets of Iron Mountain today carrying a red flag and demanding food or work. The mayor will send a committee to Lansing to plead with Governor Rich for help.

Civil Service Violations.

WASHINGTON, April 27.—Examiner George B. Hoyt, of the civil service commission, will leave in a few days for New York, to investigate alleged violations of the civil service law, and conduct extra meetings in the state. Troy and West Troy are among the places where alleged irregularities have been reported.

Senator Quay Very Ill.

PITTSBURG, April 27.—Senator Quay is reported to be very ill at his home at Beaver. He had arranged for a political conference here this afternoon and to attend the Americus club banquet tonight, but he was unable to leave his home. His affliction is one that may take him off without much warning.

Brazilian Rebels Escape.

BUENOS AYRES, April 27.—All the Brazilian insurgents, including Admiral da Gama, who were detained on board the Portuguese warships, have succeeded in escaping.

Dr. Albert Day Dead.

BOSTON, April 27.—Dr. Albert Day, famous for his successful treatment of inebriates, and who for the past thirty-five years has been identified with the Washington home in this city, is dead, aged 73.

District Attorney Named.

WASHINGTON, April 27.—The president today sent to the senate the following nomination: Harry E. Briggs to be attorney of the United States for the western district of Wisconsin.

Big Clothing Failure.

NEW YORK, April 27.—Henry Newman & Co., importers of clothing supplies at 628-630 Broadway, have made an assignment to Nathan C. Myers of 45 Wall street. The firm is the largest in the trade and the failure is said to involve $1,000,000.

Chinese Ordered Out.

IDAHO SPRINGS, Col., April 27.—A party of Chinamen who recently began working on the Edwards place here have been ordered by the citizens to leave town before night. All the other chinamen in town have been ordered to go with them.

The Spice of Life!

Mother Nature is just now setting an example we may wisely follow. The brown meadows put on their robes of Emerald and the trees begin to change their poverty of naked branches for a boundless wealth of foliage. From banks where erstwhile the frosty crystal glittered now peep up the smiling faces of the wild flowers. (Trailing Arbutus for sale at the Glass Block Store Tomorrow.) Behold all things become new and new things become all. Nature and humanity are both bettered from the donning of new pretty things to wear, and for the latter we will offer our patrons the following for

OUR GREAT

Saturday's Trade

Who Will Visit the Glass Block Store Tomorrow.

THE INDUCEMENTS!

SATURDAY

500 Ladies' Solid Leather Shopping Bags, size 11x10. They are worth 75c. Saturday's price, 25c.

SATURDAY

Ladies' Black and Colored Taffeta Silk Gloves only 25c per pair.

SATURDAY

Ten odors of Fine Perfumery worth 50c, for 25c per ounce.

SATURDAY

Gents' Teck and the new Four-in-Hand Ties at 50c each.

SATURDAY

The new Blucher Lace Shoe, Patent Leather Tip and Lacing. Simply elegant. Worth $5.00.
Saturday only $3.90.

Free! Free! Free!

Saturday we will give away Free, Loops, Curtain Pole and Trimmings complete with every pair of Lace Curtains bought at any price.

GENTLEMEN!

Our $5.00 Hanan Shoes beat the world. Come and see them.

SATURDAY

500 Boxes Fresh Marshmallows, worth 60c. Saturday price, 25c per pound.

OLD-TIME CANDY.

5000 pounds pure Sugar Candies, 3 lbs for 25c. SATURDAY ONLY.

New Muslin Underwear,
New Laces,
New Handkerchiefs,
New Parasols,
New Umbrellas,
New Hosiery,
New Gloves.

Visit Our New Gents' Furnishing Department.

CUT FLOWERS

Fresh Cut Roses Saturday.
Fresh Cut American Beauties Saturday.
Fresh Cut Carnations Saturday.
Fresh Cut Pansies Saturday.
Fresh Gathered Arbutus Saturday.

Panton & Watson.

ANARCHIST ON TRIAL.

Emile Henri, Who Threw the Bomb at the Cafe Terminus in Paris Being Examined.

The Court Room Was Crowded and Great Precautions Taken to Prevent a Bomb Outrage.

Henri Escorted to the Dock by Five Soldiers and Answered Questions in a Firm Voice.

PARIS, April 27.—The trial of Emile Henri, the anarchist who, on Feb. 12, threw a bomb into the cafe beneath the Terminus, was begun today in the assize court of the department of the Seine. The court room was crowded and among the spectators were several women. The greatest precautions were taken by the police in order to prevent a bomb outrage, the outside of the palace of justice and the corridors of that building being crowded with people and police. In the list of jurors there is no prominent name. The prosecution will call nineteen witnesses but the number retained by the defense is not known.

Maitre Hornbostel, Henri's defender, has been endeavoring to obtain a three-days release from the prison of Clairvaux of Henri's brother, whom he intends to call as a witness to prove Henri's insanity, the line of defense which he intends to adopt.

Henri himself is absolutely opposed to this plea being raised, and consequently against his counsel's advice and his mother's entreaties, he prepared a long defense of his acts, which he will read in court. His attitude in prison was composed. He enjoyed his meals, slept well and chatted with his keepers, and if anything, showed annoyance at the thought that the matter had dragged so long. Henri was studied in his dress and requested his mother to provide him a new suit of black clothes, two shirts, a pair of boots and a new hat for use at the trial.

The court is a long oblong room with the entrance at one end and the bench at the other. On the right of the bench and a little in front of it, is seated the public prosecutor and on the same side, in three rows, is placed the jury. Facing the jury stood the prisoner with the light fully on his face. Under the prisoner's dock is the seat occupied by the defense.

When Judge Potier took his seat Henri was escorted into the dock by five soldiers. Replying to the questions of the judge, Henri gave his name in a firm voice and later the usher read the indictment charging him not only with the Cafe Terminus outrage, but also with the explosion in the Rue des Bonsenfants. The following is a summary of the acte d'accusation, or indictment:

The prisoner was born in Spain, in which country his father sought refuge after the events of 1871. Father and son returned to France in 1882, after the amnesty, and young Henri was well educated; but he became affiliated with the anarchists and on May 13, 1892, following the first anarchist attempts, he was arrested but subsequently liberated. His employer dismissed him on account of his taking part in the anarchist propaganda, and after his departure documents relating to the manufacture of explosives, etc., were found in his desk.

Henri then turned his attention to journalism and was for a time attached to the staff of L'En Debors. On Nov. 2, 1892, an object was found in the offices of the Carmaux Mining company which appeared like a cast-iron saucepan, the cover being fastened on securely. It was given into the hands of the commissary of police and as it was being carried away exploded, killing two policemen and wrecking the room. The bomb had been wrapped in a copy of Le Temps in which was an article relating to the arrest of two anarchists, Emil Henri and his brother Fortune.

Investigation showed that the latter was at Boubeos on Nov. 8 when the explosion occured, and therefore suspicion naturally fastened itself upon Emil Henri who disappeared immediately afterwards and who sought refuge in England. Dec. 30, 1893, Henri hired a room in the Villa Faucex, Rue des Anvirges, under the name of Louis Dubois. There he procured the necessary chemicals to manufacture an explosive bomb and also purchased a sauce-pan, similar to the one which had caused the death of three men in the Rue des Bonsenfants.

In this iron pan he placed the explosives and surrounded them by 120 bullets, a smaller and center cylinder of zinc containing the chemical which was to cause the explosion. Finally the priming consisted of a dynamite cartridge having a cap of fulminate of mercury to which was attached a fuse calculated to burn fifteen seconds.

About 8:30 p. m., Feb. 12, Henri reached the Cafe Terminus and found it to be well filled with people, who were crowded around a platform upon which an orchestra was playing. Henri entered and took a seat at a small table near the door, paid for a glass of beer, drank it, called for a second glass of beer and then for a cigar. He was waiting for the crowd to become larger.

At 9 o'clock Henri took the lighted cigar from his mouth and applied it to the fuse attached to the bomb which he had concealed upon his person. He then arose, walked towards the door and, suddenly turning round, he threw the bomb in the direction of the orchestra. The bomb, or infernal machine, struck the electric light chandelier and fell to the ground, throwing out a thick black smoke.

A few seconds later the bomb exploded with a dull detonation, tore a deep hole in the flooring and more or less severely wounded seventeen people. Henri fled, seeking to divert suspicion from himself by crying out "the miserable wretch; where is he?" He was pursued, however, and captured.

JUDGE LONG'S PENSION CASE.

The Period to File Additional Evidence Has Expired.

WASHINGTON, April 27.—The period of thirty days allowed Judge Charles D. Long, of Michigan, to file additional evidence in his pension claim has expired. In accordance with the instructions of his counsel, Attorneys Baker, of Detroit, and Hopkins, of this city, Judge Long has not responded to the notice sent him by Commissioner Lochren to submit further evidence of right to a monthly pension of $72 instead of $50, the amount fixed under the commissioners' constitutional law.

It is said at the pension bureau that that the counsel of the Michigan judge may appear at the bureau Monday morning to show cause why the reduction should not be made. This action on the part of the legal advisers in the test case, however, will not be made, and as no further evidence has been filed during the allotted time the pension will at once be cut down to $50 a month. The reduction will be contested and it is the determination of counsel to ultimately carry it to the United States supreme court.

BELIEVES IN PRAYER'S POWER.

A Woman Wants a Day of Fasting and Prayer to Restore Prosperity.

TOPEKA, Kan., April 27.—A person, evidently a woman, writing from Bevier, Mo., calls upon Governor Lewelling to appoint April 30 as a day of fasting and prayer in Kansas for the purpose of interceding with Divine Providence to remove the industrial troubles which hang over the country.

She remembers, she says, when the governors of Kansas and Missouri appointed such a day for the expulsion of grasshoppers and it was so effective that she is sure that present evils may be overcome in the same way.

Elk Died From Starvation.

LANDER, Wyo., April 27.—Hundreds of elk have been found in this neighborhood that have died from starvation. The supposition is that they were driven from the mountains by the cold weather. The death of so many elk is deplorable because of their scarcity, there being but few in existence outside the confines of Yellowstone park.

The Latter Day Saints.

LAMONI, Iowa, April 27.—The Latter Day Saints conference has sent 221 missionaries into the field—America, Europe, Scandinavia, Canada, Society and Sandwich islands and elsewhere. A college is to be built here. The site, forty acres, has been donated, and nearly $6000 already subscribed. Ground will be broken within sixty days and the structure be ready for occupancy in the fall.

A Missionary Married.

DENVER, April 27.—Miss Jeannie Z. Sangrava, better known as Miss Sorabji, Indian native teacher and missionary of high caste, was married last evening at St. Johns cathedral in the presence of a fashionable audience to F. H. Cavalier, professor of languages in a Los Angeles academy, Dean Hart officiating. After making a lecture tour in the East, Miss Sorabji and her husband will live in Bombay.

Will Be Criminally Prosecuted.

SIOUX CITY, April 27.—Judge Ladd has granted a temporary injunction restraining the board of supervisors from selling $258,000 of county funding bonds and set the hearing for May 8. Prominent members of the citizens' committee who bring the boodling charges, the basis for the injunction, declare that criminal prosecution will be commenced against members of the board.

Jackson's Money Posted.

CHICAGO, April 27.—Will J. Davis, stakeholder of the Jackson-Corbett match, has received $3000 from Jackson. Corbett's money was posted before he went to Europe. Each man has now put up $7000 of the $10,000 side bet.

Baseball Yesterday.

NATIONAL LEAGUE.

Cincinnati, 4; Cleveland, 12.
St. Louis, 10; Chicago, 4.
Louisville, 1; Pittsburg, 3.
Brooklyn, 3; Philadelphia, 13.
Washington, 5; New York, 7.
Baltimore, 7; Boston, 13.

WESTERN LEAGUE.

Toledo, 20; Detroit, 2.
Indianapolis, 8; Grand Rapids, 18.
Sioux City, 12; Minneapolis, 10.
No game at Kansas City.

Rheumatism racks the system like a thumbscrew. It retreats before the power of Hood's Sarsaparilla, which purifies the blood.

Wyckoff, Seamans & Benedict (Remington Standard Typewriter) have removed their office to the store of Chamberlain & Taylor, 323 West Superior street, where they will continue to carry a complete line of typewriters and supplies.

Don't be Deceived

By those who offer substitutes for Cottolene. Its success has been so phenomenal that numerous imitations are now being offered, which are claimed to be "just as good." All these

Imitations

lack the intrinsic merit of Cottolene, and will prove disappointing and disagreeable to those who use them. These counterfeits differ widely from Cottolene, and are mere

Experiments

when compared to the reliable shortening—Cottolene. Save money, annoyance, and your health by refusing all substitutes offered to take the place of Cottolene.

Sold in three and five pound pails, by all grocers. Made only by

The N. K. Fairbank Company, CHICAGO.

THE CAPITAL GOSSIP.

Special Agent Weeks Makes a Report on Confinement of Natural Gas to Domestic Use.

Only State in Which Its Use For Manufacturing Purposes Increased in 1892 Is Indiana.

Interest in the Coming Congress of the Society of Sons of the American Revolution.

WASHINGTON, April 27.—The growing confinement of the consumption of natural gas to domestic use is noted in the annual report of Special Agent Joseph D. Weeks, of the United States geological survey. The only state in which its use for manufacturing purposes increased in 1893 is Indiana. The total value of natural gas consumed in the country in the year was $14,346,250 against $14,800,714 in 1892. The higher prices charged for the gas in 1893 were the cause of the decrease. The greatest value of the gas consumed in any one year was $22,629,875 in 1888. Since that time there has been a gradual decline, with an aggregate of about $8,300,000 less for last year than 1888.

All states show a falling off in the value of coal or wood displaced by the use of gas. The amount of this reduction in Pennsylvania was $420,000; in Ohio $48,000, and Indiana about $1300. The reported number of feet of pipe laid increased during the year to 11,989,657 in Pennsylvania, 5,720,373 in Indiana and 1,404,098 in Ohio. The largest production of the gas in Pennsylvania was $19,282,375 in 1888, since which it has fallen to $6,488,000. Ohio showed the largest falling off in production. In 1892 it was $2,136,000, while in 1893 it went down to $1,510,000.

The most important gas field in any state is shown to be in Indiana, where estimated area of productive gas territory is about 2500 square miles. While the supply is falling far below the demand in other large gas field, it is declared to be well sustained in Indiana and the supplies are being obtained from the state by factories located in other gas territories. The value of the product consumed in the state in 1893 was $5,718,000 against $4,716,000 in 1892. Gas consumed in Kentucky was valued at $68,500 and in California $62,000.

Reports show that in addition to the three states mentioned the gas is found in commercial quantities in New York, Illinois, Kansas, Missouri, West Virginia, Texas, Arkansas, New Mexico, Utah, Tennessee and Wisconsin.

A lively interest is manifested in the forthcoming congress of the national society of Sons of the American Revolution, which will convene at the Arlington hotel in this city Monday morning. The indications point to a large attendance. The railroads have agreed to give a rate of one and a third fares for the round trip. The president will give the congress a reception Monday afternoon. The outlook is for a smart contest for the office of president-general of the congress, with Chauncey M. Depew and Gen. J. S. Breckinridge, the inspector-general of the United States army, the leading candidates, in the event that Gen. Horace Porter declines a reelection.

Senator Gray says that he is very hopeful that the committee on rules will take up his amendment to the rules prohibiting the reading of written speeches and long quotations from printed documents in the senate, introduced yesterday, and report it favorably at an early day. The senator said it was his purpose to push the amendment, as he knew of no more effectual way of saving time than by such a change as is proposed in his amendment.

The advocates of a duty on wool were hopeful of accomplishing something in that direction as long as the Democratic senators were not united in support of the tariff bill, but their hopes have been much dampened by the compromise which has been virtually arranged by the Democrats. Senator Voorhees has written a letter on the free wool question to a Chicago friend, in which he says:

"It is my understanding that very few carpet wools are produced in this country, and that they aggregate about three-fourths of all the wool imported. It this be true, then as to carpet wools there could be no disadvantage, and must be a certain advantage to carpet manufacturers of the country and the consumers of their goods in free wool.

"Second, I am further advised that the largest proportion of fine wools imported to this country are wools which cannot be produced here, owing to climatic conditions, and that they are essential to the manufacturer in the production of fine fabrics. If this be true they should also be admitted free of duty. This would leave but a small proportion of imported wools which compete at the present time with domestic wools.

"It is also manifest to me that the failure of our wool growers to realize a profit on wool is almost entirely due to over-production both in this country and in other wool producing countries of the world. I have no doubt that in the year following the passage of a free wool tariff bill the price of domestic wool would advance, unless the great over-production in various other countries should continue to increase. It is manifestly absurd to suppose that the 11 cents duty on wool has at any time for many years past been of service to the grower, and the prices which have ruled within the last year, as low as 1½ cents a pound in the grease, prove my assertion."

Accepted Illegal Fees.

KANSAS CITY, April 27.—Thomas C. Bender, a pension attorney, of St. Joseph, was arraigned before Judge Phillips yesterday to answer to charges in seven indictments against him for accepting illegal fees in pension cases. His trial has not been set.

Short in His Accounts.

ST. JOSEPH, Mo., April 27.—A. E. Bell, city agent for the Reid Packing company, of Kansas City, has disappeared. His shortage is nearly $1000.

Margaret Mather in Part X.

Alexander Salvini in Part X.

Getting Thin

is often equivalent to getting ill. If loss of flesh can be arrested and disease baffled the "weak spots" in the system are eradicated.

Scott's Emulsion

is an absolute corrective of "weak spots." It is a builder of worn out failing tissue—*nature's food* that stops *waste* and creates healthy flesh.

Prepared by Scott & Bowne, Chemists, New York. Sold by druggists everywhere.

RAINS IN CALIFORNIA.

They Have Done Much to Improve the Crop Situation.

SAN FRANCISCO, April 27.—General showers throughout Sacramento valley today, following yesterday's rain, insure good yields of grain and have done much to improve the situation in the San Joaquin valley, where the drought was very severely felt. The barley districts of Southern California, are, however, still in need of rain to secure a fair yield. So far that division of the state has been receiving none of the benefits bestowed on the farmers north of the Tehachapi.

Where there have been showers, the orchards and vineyards have been benefited as well as the grain fields. In the foothills a down-pour was particularly grateful, as the trees and vines there were most in need of moisture. Plowing for summer fallow can also be resumed.

Improved crop prospects caused a break in the local call board yesterday morning. December wheat opened at $1.15¼, but declined to $1.12½, closing at $1.13⅞. May wheat dropped to $1.12¼, closing at $1.13⅞. May barley dropped to $1.05 from $1.08⅞ at the opening, but closed at $1.05⅝. December barley opened at $1.15, dropped to $1.10 and closed at $1.12.

Helinski Confirmed.

WASHINGTON, April 27.—The senate in executive session yesterday confirmed the nomination of Theodore Helinski to be postmaster at Duluth.

20 Per Cent Discount on Men's Odd Pants. 3000 pairs to select from.
CHARLES W. ERICSON,
219 West Superior street.

The Salt That's All Salt

Is the salt every one should use. The impurities in the other kinds are useless, of course, but dangerous also. The lime, especially, is the cause of much kidney disease.

Diamond Crystal Salt

Is much the purest, and therefore the best salt known. Made from the best brine, by the best process, with the best grain, and packed in the best manner. Ask for Diamond Crystal. The fact that salt is cheap is no reason why you should not have pure salt. If your grocer should not have it, write to

DIAMOND CRYSTAL SALT CO., St. Clair, Mich.

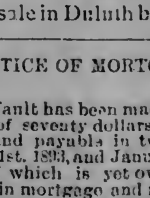

ROYAL PENNY TABLETS. ROYAL LADIES' ONLY! A sure, safe cure for suppressed and painful menstruation, and a certain PREVENTATIVE for all female irregularities. Sold with a Written Guarantee to Cure. Send a 2c stamp for particulars and "Guide for Ladies." Insist on having The Royal Pennyroyal Tablets (Red Crown Brand) Address FRENCH-ROYAL MED. CO. Temple Court B'd'g P.O. Box, 2399, New York

For sale in Duluth by Max Wirth, druggist

NOTICE OF MORTGAGE SALE—

Default has been made in the payment of the sum of seventy dollars interest, which became due and payable in two equal installments on July 1st, 1893, and January 1st, 1894, respectively, all of which is yet owing and unpaid upon a certain mortgage and mortgage note duly made and delivered by John H. Harris and Betta F. Harris, his wife, of Duluth, Minnesota, mortgagors, to American Loan and Trust Company, of the same place, mortgagee, bearing date the 27th day of January, 1892, and duly recorded in the office of the register of deeds in and for St. Louis County, Minnesota, on the 30th day of January, 1892, at 8 o'clock a. m., in Book 54 of mortgages, on page 451, which mortgage and the debt thereby secured were duly assigned by said American Loan and Trust Company to the undersigned D. Ogden Bradley, who is now the owner and holder thereof, which assignment of said mortgage was made by written instrument, bearing date the 11th day of February, 1892, and duly recorded in the office of said register of deeds on the 3d day of April, 1894, at 8:30 o'clock a. m., in Book 117 of mortgages, on page 275;

And whereas said default is a default in one of the conditions of said mortgage, and has remained for a period of more than ten days, it has become optional with the holder of said mortgage and the notes secured thereby by the terms thereof to declare the whole debt secured by said mortgage to be immediately due and payable, in the exercise of which option the whole amount secured by said mortgage is hereby declared and claimed to be due, and is due, owing and unpaid, amounting at the date of this notice to the sum of ten hundred ninety-two and 45-100 dollars;

And whereas, said mortgage contains a power of sale which by reason of said default has become operative and no action or proceeding at law or otherwise has been instituted to recover the debt secured by said mortgage or any part thereof.

Now, therefore, notice is hereby given, that by virtue of said power of sale and pursuant to the statute in such case made and provided, the said mortgage will be foreclosed and the premises therein described and covered thereby, and situate in St. Louis County, Minnesota, to-wit: All of lots number sixty-nine (69) and seventy-one (71), in block number one hundred forty-eight (148) in Duluth Proper, Third Division, according to the recorded plat thereof, with the hereditaments and appurtenances, will be sold at public auction to the highest bidder for cash to pay said debt and interest and fifty dollars attorney's fee, stipulated in said mortgage to be paid in case of foreclosure, and the disbursements allowed by law, which sale will be made by the sheriff of said St. Louis County, Minnesota, at the front door of the court house of said county, in the city of Duluth, in said county and state, on Saturday, the 26th day of May, 1894, at 10 o'clock in the forenoon of that day, subject to redemption at any time within one year from day of sale as by law provided.

Dated April 11th, 1894.

D. OGDEN BRADLEY,
Assignee of Mortgagee.

FRANK A. DAY,
Attorney for said Assignee of Mortgagee,
1003 Torrey Building,
Duluth, Minn.
Apl 13-20-27 May 4-11-18-25.

DULUTH CASH GROCERY,

METROPOLITAN BLOCK.
113 WEST SUPERIOR STREET.

"On lines like these
We strive to tell
About some lines
We have to sell."

WE HAVE A CARLOAD!

100 barrels of Salt on track today and will make the following prices in order to handle it but once:

Common Salt, by the bbl, 280 lbs	$1.10
Solar Salt, by the bbl,	$1.75
Table Salt, in sacks, 300 lbs to the bbl	$2.25

Everybody who can handle Salt in such quantities should improve this opportunity.

Another inducement we shall offer the rest of this week is Imported Maccaroni, Vermicelli and Spaghetti For 10c Per 1-lb Package.

Strictly Fresh Eggs, per dozen for. By the Case 11c.	12c
Fresh Dairy Butter, per pound	20c
Best Creamery Butter, per pound	25c
California Sugar Cured Hams, per pound	10c
Sliced Evaporated Apples, per pound	12c
California Loose Muscatel Raisins, 5 pounds for	25c
Carolina Rice, 5 pounds for	25c
Pyle's Pearline, 1 pound packages, each	10c
Mixed Bird Seed, 4 pound packages	25c
Caliphat Persian Dates, 4 pounds for	25c
3 pound cans Squash, 3 for	25c
3 pound cans Pumpkins, 3 for	25c
Dew Drop String Beans, 3 cans for	25c
Iowa Sugar Corn, 3 cans for	25c
3 pound cans Peaches, Apricots, Pears, Grapes and Blackberries, per can	15c

Would You

Learn where you can obtain your

Tea AND Coffee

That would always be satisfactory? Hundreds already know, others are learning every day. You will be one of them if you place a trial order with us.

The Quality and Not the Price Will Speak for Itself.

It will be needless to say that we shall have a full line of Fresh Vegetables and Fruits tomorrow as we have them

EVERY DAY!

Prices Low as the Lowest and Quality Unsurpassed.

PLEASE CALL AND INSPECT.

Fancy Ripe Bananas, 20c PER DOZ.

Choice Messina Lemons, Tomorrow Only $3.00 PER CASE.

OUR SPECIALTIES TO DO BUSINESS ARE:

FIRST QUALITY! LOWEST PRICES!

POLITE ATTENTION!

Prompt Deliveries and Guaranteed Satisfaction.

WOODLAND—Mondays, Wednesdays and Fridays.
LESTER PARK—Tuesdays, Thursdays and Saturdays.
DULUTH HEIGHTS—Fridays.

DULUTH CASH GROCERY,

WHOLESALE AND RETAIL.

NOTICE OF MORTGAGE SALE.

Default has been made in the payment of the sum of fifty-two and 59-100 dollars interest which became due and payable on May 1st, 1893, and in the payment of a like amount which became due and payable as interest on November 1st, 1893, all of which is yet owing and unpaid upon a certain mortgage duly made and delivered by Arthur G. McKinley, of Duluth, Minnesota, mortgagor, to American Loan and Trust Company, a corporation duly incorporated under the laws of the state of Minnesota, of Duluth, in said state, mortgagee, bearing date the 17th day of June, 1892, and duly recorded in the office of the register of deeds, in and for St. Louis County, Minnesota, on the 22nd day of June, 1892, at 8 o'clock a. m. in Book 54 of mortgages, on page 492; which mortgage and the debt thereby secured were duly assigned by said American Loan and Trust Company to the undersigned Massachusetts Loan and Trust Company, which is now the owner and holder thereof, by written instrument, bearing date the 20th day of October, 1892, and duly recorded in the office of said register of deeds on the 27th day of October, 1892, at 1:30 o'clock p. m. in Book 55 of mortgages, on page 219.

And whereas, said default is a default in one of the conditions of said mortgage, and has remained for a period of more than ten days, it has become optional with the holder of said mortgage and the notes secured thereby by the terms thereof to declare the whole debt secured by said mortgage to be immediately due and payable, in the exercise of which option the whole amount secured by said mortgage is hereby declared and claimed to be due, and is due, owing and unpaid, amounting at the date of this notice to the sum of sixteen hundred fifty six and 46-100 dollars.

And whereas, said mortgage contains a power of sale which by reason of said default has become operative and no action or proceeding at law or otherwise has been instituted to recover the debt secured by said mortgage or any part thereof.

Now, therefore notice is hereby given, that by virtue of said power of sale and pursuant to the statute in such case made and provided, the said mortgage will be foreclosed and the premises therein described and covered thereby, and situate in St. Louis County, Minnesota, towit: Lot number one hundred three (103) in block number forty-six (46) in Duluth Proper, Third Division according to the recorded plat thereof, with the hereditaments and appurtenances, will be sold at public auction to the highest bidder for cash to pay said debt and interest and seventy-five dollars attorney's fee, stipulated in said mortgage to be paid in case of foreclosure, and the disbursements allowed by law, which sale will be made by the sheriff of said St. Louis County, Minnesota, at the front door of the court house of said county, in the city of Duluth, in said county and state, on Saturday, the 26th day of May 1894, at 10 o'clock in the forenoon of that day, subject to redemption at any time within one year from day of sale as by law provided.

Dated April 10, 1894.

MASSACHUSETTS LOAN AND TRUST COMPANY,
Assignee of Mortgagee.

FRANK A. DAY,
Attorney for said Assignee of Mortgagee,
1003 Torrey Building, Duluth Minn.
April 13-20-27 May 4-11-18-25.

NOTICE OF MORTGAGE SALE—

Default has been made in the payment of the sum of fifty-two and 50-100 dollars interest which became due and payable on August 1st, 1893, and in the payment of a like amount which became due and payable as interest on February 1st, 1894, all of which is yet owing and unpaid upon a certain mortgage made and delivered by David W. Evans and Minnie G. Evans, his wife, mortgagors, to American Loan and Trust Company, a corporation organized under the laws of the state of Minnesota, of Duluth, in said state, mortgagee, bearing date the first day of February, 1893, and duly recorded in the office of the register of deeds in and for St. Louis County, Minnesota, on February 9th, 1893, at 8 o'clock a. m., in Book 54 of mortgages, on page 570; which mortgage and the debt thereby secured were duly assigned by said American Loan and Trust company to the undersigned, John S. Lewis, who is now the owner and holder thereof by written instrument, bearing date the 13th day of February, 1893, and duly recorded in the office of said register of deeds, on the 13th day of September, 1893, at 8:30 o'clock a. m., in Book 117 of mortgages, on page 326; and whereas said default is a default in one of the conditions of said mortgage and has remained for a period of more than ten days, it has become optional with the holder of said mortgage and the notes secured thereby by the terms thereof to declare the whole debt secured by said mortgage to be immediately due and payable in the exercise of which option the whole amount secured by said mortgage is hereby declared and claimed to be due, and is due, owing and unpaid, amounting at the date of this notice to the sum of sixteen hundred twenty-two and 75-100 dollars;

And whereas, said mortgage contains a power of sale which by reason of said default has become operative and no action or proceeding at law or otherwise has been instituted to recover the debt secured by said mortgage or any part thereof.

Now, therefore, notice is hereby given, that by virtue of said power of sale and pursuant to the statute in such case made and provided, the said mortgage will be foreclosed and the premises therein described and covered and situate in St. Louis County, Minnesota, to-wit: Lots number one hundred seventy-two (172) and one hundred seventy-four (174), in block number one hundred and five (105), in Duluth Proper, Third Division, according to the recorded plat thereof, with the hereditaments and appurtenances, will be sold at public auction to the highest bidder for cash to pay said debt and interest and seventy-five dollars attorney's fee, stipulated in said mortgage to be paid in case of foreclosure and the disbursements allowed by law which sale will be made by the sheriff of said St. Louis County, Minnesota, at the front door of the court house of said county, in the city of Duluth, in said county and state on Saturday, the 5th day of May, 1894, at 10 o'clock in the forenoon of that day, subject to redemption at any time within one year from day of sale as by law provided.

Dated March 22nd, 1894.

JOHN S. LEWIS,
Assignee of Mortgagee.

FRANK A. DAY,
Attorney for said Assignee of Mortgagee,
1003 Torrey building, Duluth, Minnesota.
Mch 23-30 Apr 6-13-20-27 May 4

CURE YOURSELF! USE G.G.S

The only safe and reliable cure for GONORRHŒA, GLEET, LEUCORRHŒA, and other discharges, in either sex. A speedy cure of the most obstinate cases. Guaranteed not to cause Stricture. Leading druggists, $1.00.

NOTICE OF MORTGAGE SALE.

Default has been made in the payment of the sum of twenty-six and 25-100 dollars, interest which became due and payable on November 1st, 1893, and is yet owing and unpaid upon a certain mortgage and mortgage note secured thereby duly made and delivered by Thomas Dowse and Mary A. Dowse, his wife, of Duluth, Minnesota, mortgagors, to American Loan and Trust Company, a corporation duly incorporated under the laws of the state of Minnesota of Duluth in said state, mortgagee, bearing date the 7th day of May, 1892, and duly recorded in the office of the register of deeds in and for St. Louis County, Minnesota, on the 23rd day of May, 1892, at 8 o'clock a. m., in Book 54 of mortgages, on page 480, which mortgage and the debt thereby secured were duly assigned by said American Loan and Trust Company to the undersigned E. F. Jewell, of Madison county, New York, who is now the owner and holder thereof by written instrument, bearing date the 8th day of June, 1892, and duly recorded in the office of said register of deeds on the 26th day of October, 1893, at 11:40 o'clock a. m., in Book 117 of mortgages, on page 345.

And whereas, said default is a default in one of the conditions of said mortgage, and has remained for a period of more than ten days, it has become optional with the holder of said mortgage and the notes secured thereby by the terms thereof to declare the whole debt secured by said mortgage to be immediately due and payable, in the exercise of which option the whole amount secured by said mortgage is hereby declared and claimed to be due, and is due, owing and unpaid, amounting at the date of this notice to the sum of seven hundred ninety-eight and 44-100 dollars.

And whereas, said mortgage contains a power of sale which by reason of said default has become operative and no action or proceeding at law or otherwise has been instituted to recover the debt secured by said mortgage or any part thereof.

Now, therefore, notice is hereby given, that by virtue of said power of sale and pursuant to the statute in such case made and provided, the said mortgage will be foreclosed and the premises therein described and covered thereby, and situated in St. Louis County, Minnesota, to-wit: All of lot number one hundred ninety-two (192) in block number sixty nine (69) in Duluth Proper Third Division according to the recorded plat thereof, excepting seventeen feet off the northerly end of said lot deeded for boulevard purposes will be sold at public auction to the highest bidder for cash to pay said debt and interest and fifty dollars attorney's fee, stipulated in said mortgage to be paid in case of foreclosure, and the disbursements allowed by law which sale will be made by the sheriff of said St. Louis County, Minnesota, at the front door of the court house of said county, in the city of Duluth, in said county and state, on Saturday, the 12th day of May 1894 at 10 o'clock in the forenoon of that day, subject to redemption at any time within one year from day of sale as by law provided.

Dated March 28, 1894.

E. F. JEWELL,
Assignee of Mortgagee.

FRANK A. DAY,
Attorney for said Assignee of Mortgagee,
1003 Torrey Building, Duluth, Minn.
March 30 April 6-13-20-27 May 4-11

NOTICE OF MORTGAGE SALE—

Default has been made in the payment of the sum of forty-three and 15-100 dollars interest, all of which is yet owing and unpaid upon a certain mortgage and mortgage note and coupons secured thereby, duly made and delivered by Christie Williams, of Duluth, Minnesota, mortgagor, to American Loan and Trust company, a corporation duly incorporated under the laws of the state of Minnesota, of Duluth in said state, mortgagee, which mortgage bears date the 15th day of July, 1892, and was duly recorded in the office of the register of deeds in and for St. Louis County, Minnesota, on the 5th day of August, 1892, at 8 o'clock a. m., in Book 54 of mortgages, on page 498, which mortgage and the debt and notes thereby secured have been duly assigned by said American Loan and Trust company to the undersigned E. F. Jewell, who is now the owner and holder thereof which assignment of said mortgage was made by written instrument, bearing date the 19th day of August, 1892, and was duly recorded in the office of said register of deeds on the 26th day of October, 1893, at 11:40 o'clock a. m., in Book 117 of mortgages, on page 344.

And whereas, said default is a default in one of the conditions of said mortgage, and has remained for a period of more than ten days, it has become optional with the holder of said mortgage and the notes secured thereby by the terms thereof to declare the whole debt secured by said mortgage to be immediately due and payable, in the exercise of which option the whole amount secured by said mortgage is hereby declared and claimed to be due, and is due, owing and unpaid, amounting at the date of this notice to the sum of four hundred forty-nine and 61-100 dollars;

And whereas said mortgage contains a power of sale which by reason of said default has become operative, and no action or proceeding at law or otherwise has been instituted to recover the debt secured by said mortgage, or any part thereof:

Now, therefore, notice is hereby given, that by virtue of said power of sale, and pursuant to the statute in such case made and provided, the said mortgage will be foreclosed, and the premises therein described and covered thereby, and situate in St. Louis County, Minnesota, to-wit: All of lot number one hundred five (105) in block number ninety-six (96) of Duluth Proper, Third Division, according to the recorded plat thereof, with the hereditaments and appurtenances, will be sold at public auction to the highest bidder for cash to pay said debt and interest and twenty-five dollars, attorney's fees, stipulated in said mortgage to be paid in case of foreclosure, and the disbursements allowed by law, which sale will be made by the sheriff of said St. Louis County, Minnesota, at the front door of the court house of said county, in the city of Duluth, in said county and state, on Saturday the 12th day of May, 1894, at 10 o'clock in the forenoon of that day, subject to redemption at any time within one year from day of sale as by law provided.

Dated March 28th, 1894.

E. F. JEWELL,
Assignee of Mortgagee.

FRANK A. DAY,
Attorney for said Assignee of Mortgagee,
1003 Torrey Building,
Duluth, Minn.
Mch 30-Ap 6-13-20-27 May-4-11

NOTICE OF MORTGAGE SALE—

Whereas default has been made in the conditions of a certain mortgage, which was duly executed and delivered by Joseph Lafortune and Emma Lafortune, his wife, and Augustin Gaedepie and Mary Gaedepie, his wife, mortgagors, to Colin A. Innes of Bradford County, Pennsylvania, mortgagee, bearing date the thirtieth (30th) day of June A. D. 1892, and, with a power of sale in case of such default therein contained, duly recorded in the office of the register of deeds in and for the county of St. Louis and state of Minnesota, on the eleventh (11th) day of July, A. D. 1892, at eight (8) o'clock a. m., in Book 103 of mortgages, on page 73; which said mortgage, and the principal note thereby secured, contain provisions that if the interest thereon is not paid when due, or if default is made in any of the conditions or covenants therein contained on the part of said mortgagors to be performed, then the whole principal sum thereby secured shall be immediately due and payable, without any notice, at the option of said mortgagee;

And whereas the semi-annual installment of interest upon said note and mortgage, due January 1st, 1894, amounting to the sum of forty-eight ($48) dollars, which said mortgagors had covenanted to pay when due, in and by said note and mortgage, was not paid when due, and still is wholly unpaid, by reason whereof said mortgagee has elected to exercise the option, to him given in such case by the terms of said note and mortgage, and has heretofore duly declared, and does hereby declare, the whole sum secured by said note and mortgage to be now due and payable, and whereas there is therefore claimed to be due, and there is actually due, at the date of this notice, upon said mortgage debt, the sum of twelve hundred seventy-two and 75-100 ($1272.75) dollars, principal, interest and exchange, and seventy-five dollars attorney's fees stipulated for in said mortgage in case of foreclosure thereof; and whereas no action or proceeding at law or otherwise has been instituted to recover the debt secured by said mortgage, or any part thereof:

Now therefore, notice is hereby given, that by virtue of the said power of sale contained in said mortgage, which has become operative by reason of the default above mentioned, and pursuant to the statute in such case made and provided, the said mortgage will be foreclosed by a sale of the premises described in and covered by said mortgage, viz: All that tract or parcel of land lying and being in the county of St. Louis, state of Minnesota, described as follows, to wit: Lot four (4) of Myers Rearrangement of block one hundred six (106), Duluth Proper, Second Division, according to the recorded plat thereof; which said premises with the hereditaments and appurtenances, will be sold at public auction, to the highest bidder for cash, to pay the amount which shall then be due upon said mortgage, and the taxes (if any) on said premises, and seventy-five dollars, attorney's fees, as stipulated in and by said mortgage in case of foreclosure, and the disbursements allowed by law, by the sheriff of said St. Louis County, at the front door of the court house, in the city of Duluth, in said county and state, on the eighth (8th) day of May, A. D. 1894, at 10 o'clock a. m., of that day, subject to redemption at any time within one year from the day of sale, as provided by law.

Dated March 22nd, A. D. 1894.

COLIN A. INNES,
Mortgagee.

FRANCIS W. SULLIVAN,
Attorney for Mortgagee.
March 23-30-April 6-13-20-27.

ALL our goods are marked in plain figures, all sold at one price and no deviation. Our prices will always be found the lowest, considering the grade of goods offered for sale. At all times will the stock be found complete, new and of finest grades.

The Great Eastern Duluth

WE at all times cheerfully refund money. We keep in repair free of charge, all goods purchased from us. We most respectfully solicit your patronage on business principles. We will be delighted to show you through ours, the greatest exclusive clothing emporium in this country, without even urging you to buy a cent's worth. M. S. BURROWS & CO.

You Want to Save Your Money Nowadays. How? Get the Best Clothing for the Least Outlay. There's the Answer.

THE SATURDAY SAVING

And Saturday selling here—always the most remarkable feature of the week's merchandising. You know from what we have done for you in the past, what to expect tomorrow. Every department in the house contributes to this great saving.

MEN'S SPRING OVERCOATS.

There is no disguising the fact—we have entirely too many Spring Overcoats and must reduce them. We know this is not a year of money-making and have made up our minds to let 'em go at a loss on every garment. They're new, they're tailor-made, they're desirable, and ought to sell at a profit; and they would if we'd hold them longer, but we're going to dispose of them quickly. Tomorrow we place on sale 786 Spring Overcoats at..... **$10**

These we have sold right along for $12, $15 and $18. Every Spring Overcoat in the house must be sold and the high-priced garments all show fearful cutting from original prices.

Men's Suits.

With the usual energy, push, pluck, and undaunted confidence in Duluth that characterize the enterprise of this house, we manufactured, bought and show more Men's Suits this year than in the most prosperous seasons we've ever seen. To do a business, you've got to have the goods, and that's what we have this year and we own them at a price that you can buy them from us for what other stores pay the manufacturers.

No Need Quoting Prices, Our Windows Do That. See Them.

Men's Furnishings.

FANCY NEGLIGEE SHIRTS—The most popular Shirt the coming season will undoubtedly be the Negligee (or soft bosom) with two turned down collars (the latest shape), and a pair of cuffs detached. We have just received a new line of the most fashionable patterns and fabrics which we place on sale tomorrow at..... **$1.50**

BOYS' NECKGEAR—Today's express brought us a new line of Boys' Windsor Ties and Bows, the most beautiful colorings and combinations we have ever seen. They are actually worth 50c, but for tomorrow.... **25c**

Men's Shoe Dept.

The most active department in our store. Each day's sales shows an increase over the preceding one. It's because of the values we give. We sell Men's and Boys' Shoes for less money than any store in Duluth and can save you from 50c to $1.50 on every pair bought here.

Men's good substantial Grain Leather Working Shoes..... **99c**

MEN'S TAN SHOES—Exclusive styles, Philadelphia toes, and Bluchers with Piccadilly toes..... **$3.50**
Other stores ask $5 00.

Men's Fine French Calf Shoes, lace and congress, hand-sewed; sold at other stores for $5 00. Tomorrow, here..... **$3.50**

Men's Patent Leather Dress Shoes and Dancing Pumps.

Men's Trousers.

We are going to sell 368 pairs Men's Fine Trousers tomorrow, and this is how we are going to do it. We've taken that number of our Finest Tailor-made $5.00, $6.00, $7.00 and $8.00 Trousers, from 30 to 40 in. waist, where we have only 2 or 3 of a pattern, and place them on sale for tomorrow only, for..... **$3.98**

This is without doubt the greatest PANTS SALE on record.

Men's Hats.

25 dozen Men's Fedora, Black and Brown, $2 00 and $2.50 quality.
$1.50.

30 dozen Men's Brown Derby Hats, worth $3 00, $2.50 and $2.00; tomorrow,
$1.50.

Boys' Fedora and Derby Hats, worth $1.50; this sale.....
99c.

20 dozen assorted Fancy Caps, worth $1.25, $1.00 and 75c; this sale.....
50c.

Boys' and Children's Clothing.

50 beautifully braided Zouave Suits in a rich Blue Diagonal Cheviot, only..... **$3.00**
120 Single and Double-breasted Suits at..... **$1.49**
10 dozen cutely embroidered White and Fancy Blouses with large Sailor Collar and upturned Cuffs, worth $1.50 and $1.25; This sale..... **99c**
Indigo blue, light Percale and Outing Flannel Waists at... **14c**
All our regular 50c Waists, now..... **39c**
All our regular 75c and 85c Waists, now..... **69c**
All our regular $1.00 Waists, now..... **79c**
These include our famous "Star" Waists, and the popular "Mother's Friend" Waists.
REEFERS—For boys and girls, ages 2½ to 10 years. Our entire line of stylish little Coats, worth up to $7.00. This sale... **$4.99**
VESTEE—Ages 6 to 10 years. This ever popular Suit with little Vest "just like papa's," worth $8.00, $10.00 and $12.00. Now..... **$5.00, $6.00, $7.00 and $8.00**

Free! Free!

With Boys' Suits and Overcoats, a handsome Illustrated Webster Dictionary, a highly polished Hardwood Bat and Ball and a pair of Patented Adjustable Stilts.

M. S. BURROWS & CO., Third Ave. West and Superior Street

WEST DULUTH ITEMS.

Militia Companies Are Ready to Move and Would Perhaps Be Glad of the Chance.

At Drill Last Evening Nearly Every Member of G Was Present—Companies in Good Condition.

Emil Olund Will Also Have the Appointment of Employes of the New Government Building.

Although the militia companies have not kept a guard at the armory today everything is in readiness to move at a moment's warning. The regular drill of Kompany G was held last evening and nearly every member of the company was present. Both of the West Duluth companies are now said to be in the very pink of condition and though the boys are not thirsting for gore at the present time they will cheerfully undertake their duties to the state if their assistance is demanded. The enrollment of each company is in the neighborhood of 70 men, probably the largest militia contingent in the state in proportion to the number of population. That the members will acquit themselves with credit if called out is evidenced by the past service at Tower.

Emil Olund's Jurisdiction.

Emil Olund has received his commission as collector of the port of Duluth. He says it is expected that the new government building will be completed by July 1. He will have the appointment of the full force at the building, which will include clerks, engineer, janitor, etc., beside the selection of several deputies, one for Grand Marais and one for Two Harbors. Mr. Olund was required to furnish bonds to the amount of $100,000 for the proper fulfillment of his duties.

Death of Mrs. Dailey.

The friends of P. F. Dailey will grieve with him over the death of his wife, which occurred last evening at 7 o'clock. The deceased was 37 years old and leaves a family of four children, the youngest but a few weeks old. The funeral will occur tomorrow morning at 9 o'clock at St. James Catholic church.

West Duluth Briefs.

Professor Louis H. Eckerrd, the celebrated violinist gave a concert last evening in I. O. G. T. hall to a fair sized audience. The professor successfully imitated the bird in his performance on the eight stringed Hardanger violin. He used a violin that is 94 years old and formerly owned by the celebrated Ole Bull.

The Oneota W. C. T. U. will meet with Mrs. Cummings at Hazelwood Park on Friday at 2 p. m. Topic, "Character Building—Who Builds."

James Barret will hereafter devote his time to the manufacture and wholesaling of cigars.

Martin Sampson, of Iron River, is in the city.

T. B. Kane, of Oneota, is stopping at the Bennett.

Dr. Forbes will speak in the Temple Sunday evening, and his pulpit here will be occupied by W. A. Lawson.

Frank Cowen and Charles Burch left today for Barnum, where Mr. Cowen has a claim.

The first lumber boat of the season arrived today and is loading at Merrill & Ring's mill.

At the meeting of the congregation at the Presbyterian church last evening, a formal call to the pastorate was extended to Rev. G. E. Keithley, of Chicago.

The Salvation Army entertained a large number at their hall last evening with music and refreshments.

W. H. Towner has moved to Duluth. Mr. Nixon and family will move to Duluth next week.

J. Phillips is in St. Paul on business.

Born to Mr. and Mrs. Thomas Moore, a son, yesterday.

H. Patterson has returned from a trip to his farm at Moose lake.

Poundmaster Woods has been appointed dog catcher of West Duluth.

Mr. Miller, of Ontario, was a guest of Johnson brothers this week.

Mrs. J. Phillips, of Third avenue, who has been very sick for some time, is improving.

Everyone Should Secure It.

No. IX of "The Marie Burroughs Art Portfolio" will be ready tomorrow. It is by far the best number and contains photos of such famous artists as Fanny Davenport, Thomas W. Keene, Lotta, Clara Morris, John Drew and others.

Wakeland House. 206 East First Street.

The above house has just been put in first-class order with thirty well furnished rooms for rent. Apply to S. WAKELIN, Prop.

For sale, 1,250,000 feet of pine logs banked on north shore, 22 miles from city. Boyd & Wilbur, Masonic Temple.

To Restore hair which has become thin, and keep the scalp clean and healthy, use AYER'S HAIR VIGOR. It prevents the hair from falling out or turning gray. The best Dressing

WHEAT DULL AND LOWER.

There Was Small Trading in Wheat to Arrive and Little in Futures.

The wheat market was dull, weaker and lower today. It opened at ½c below yesterday's closing figures and sold down ¼@⅜c, but firmed up and closed at yesterday's prices for cash, ⅛c lower for the active futures and ⅛c lower for September. There was a little trading in cash wheat to arrive, about 20,000 bus being sold to the mills at 2c premium over May. There was little doing in the futures. Some May was changed to July at a premium of 1⅛c for the latter. Following were the closing prices:

No. 1 hard, cash 62c, April 59½c, May 62⅛c, July 63½c. No. 1 northern, cash 61c, April 58⅛c, May 61⅛c, July 62¼c, September 62⅝c. No 2 northern, cash, 57½c. No. 3, 54c. Rejected 45½c. On track—No. 1 northern to arrive, 63½c. Rye, 45c. No 2 oats, 33½c. No. 3 white oats, 32c.

Car inspection today—Wheat, 10; corn, 20. Receipts—Wheat, 12,360 bus. Shipments—Wheat, 221,772 bus.

New York Money Market.

NEW YORK, April 27.—Money on call easy at 1 per cent. Prime mercantile paper 2½@3 per cent. Sterling exchange firm, with actual business in bankers' bills at $1.88¼@⅜ for demand and at $1.87⅝@¾ for sixty days. Posted rates $1.88@1.88½; commercial bills $1.86¼@⅞. Bar silver 63⅝. Mexican dollars 51.

New York Breadstuffs.

NEW YORK, April 27.—Flour, quiet and fairly active. Wheat—Receipts, 122,100 bus; sales, 2,225,000 bus; No. 2 red easier; most of the business was on switching account. May, 61@ 166⅜c; July, 63⅝@⅞c; December, 69½c. Corn—Receipts, 14,950 bus; sales, 90,000 bus; No. 2 weaker; May, 41½c; July, 45@46c. Oats—Receipts, 43,200 bus; sales, 40,000 bus; No. 2 quiet but about steady; May, 37½@⅝c; track white state, 40@46c; track white western, 40@46c.

Gossip.

Received over private wire of B. E. Baker, grain and stock broker, room 107, Chamber of Commerce.

Wheat was dull and featureless during the entire session. They had good rains in some parts of California and the winter wheat section had a soaking rain last night, and in some places it is still pouring down. Clearances were good, aggregating nearly 600,000 bus. The visible will probably show a large decrease Monday.

Corn and oats lower on heavier receipts and poor demand. Provisions dull. Stock market weak.

Puts, May wheat, 60c.
Calls, May wheat, 60⅞@61c.
Curb, May wheat, 60⅞@⅞c.
Puts, May corn, 39½c.
Calls, May corn, 39¼@⅜c.

New York Stocks.

Name of Stock.	Open	High	Low	Close
Atchison	14¼	14¼	11	14
Canada Southern				
Delaware, Lacka. & W	161½	161½	160½	161½
Erie	13¾	16	15¾	16
Lake Shore	128½	128½	128½	128½
Louisville & Nashville	49½	49½	49½	49¾
Missouri Pacific	29⅝	29¾	29⅝	29⅞
New England	9	9	8⅞	8⅞
Northern Pacific pref'd	19	19⅛	18¾	19⅛
Northwestern	107	107½	107	107½
C., B. & Q	79⅞	79⅞	78⅞	78⅞
Reading	19¼	19¼	19¼	19⅛
Rock Island	69¼	69⅝	68⅞	69
St. Paul	62	62	61¼	61½
Union Pacific	19¾	20	19¾	19⅞
Western Union	84	84¼	83¾	84¼
Sugar Trust	100⅜	101	100⅜	101⅛
Chicago Gas	63½	64¼	63½	63⅞
General Electric	38½	38½	38	38⅞
Whisky Trust	25¼	25¼	25	25⅛

Cattle and Hogs.

UNION STOCK YARDS, Chicago, April 27.—The Evening Journal reports: Cattle: Receipts, 8500; slow, 10@15c lower; big run in the West; prime to extra native steers, $4.40@4.55; medium, $4.10@4.25; others, $3.85@4.35; Texans, $4.00@4.55. Hogs: Receipts 18,000; active, 5c higher; rough heavy, $4.50@4.75; packers and mixed, $4.60@5.25; prime heavy and butcher weights, $4.80@5.35; assorted light, $5.25@5.30. Sheep and lambs: Receipts, 8000; sheep steady; lambs 25c higher.

The Chicago Market.

CHICAGO, April 27. Close: Wheat—May, 58½c; July, 61½c; September, 61c. Cash, 58c. Corn—Cash, 37½c; May, 38½c; July, 39½c; September, 40½c. Oats—Cash, 33½c; May, 33⅝c; July, 29½c; September, 25½c. Pork—May, $12.45; July, $12.62½. Lard—May, $7.60; July, $7.20. Short ribs—May, $6.60; July, $6.45.

The Liverpool Market.

LIVERPOOL, April 27.—Close: Wheat easy; demand poor; No. 2 red winter, 4s 11d. Corn steady; demand poor; new mixed spot, 3s 10½d; futures, quiet; demand fair; April, 3s 10¼d; May, 3s 9¾d; June, 3s 9¾d. Flour steady; demand poor; St. Louis fancy winter, 6s.

SPENCER & CO.,
COMMISSION MERCHANTS.
GRAIN, STOCKS AND PROVISIONS.
223 Chamber of Commerce.
Western Union leased wire to all leading markets.
Quickest and best service in Northwest.
Correspondence solicited.
Daily market report furnished on application.

TWO FINE WORKERS CAUGHT.

They Induced Colorado Liquor Dealers to Cash Spurious Checks.

DENVER, April 27.—Two fine workers from the East who, a short time ago, registered at the Markham hotel, this city, as Henry Berger and C. E. Walters, of Omaha, have been arrested at Salt Lake City, and the governor of Utah will be asked to allow them to be returned to Colorado to answer to numerous charges of swindling.

The two represented themselves as being experts in wines, liquors and beer and by means of oily language and conduct, induced liquor dealers in Denver, Colorado City, Manitou, Pueblo and Cheyenne to cash spurious checks amounting to several thousand dollars. They represented themselves as being German experts about to open magnificent saloons, and the liquor dealers accommodated them in the hope of securing their trade.

Were a Tough Lot.

ST. PAUL, April 27.—Two trains have arrived here today over the Northern Pacific from the coast, one of them nearly on time, but the other twenty-four hours behind time, both having been delayed by the tramp train. Passengers' reports of the Hoganites are not complimentary, as the unanimous testimony is that the stolen train was filled by a very tough-looking element whose sullen submission to arrest seemed akin to the oriental submission to fate.

Two Negroes Hanged.

MANASSAS, Va., April 27.—Jim Robinson and Benjamin White were hanged in the jail yard here today for criminal assault committed on two white women in Prince William county last January.

The purchasing power of a dime was never so great as it is at the present time. Readers of The Herald can with one dime and three coupons cut from the paper secure twenty elegant half-tone photographs of the most famous people of the stage, with biographical sketches of each. Eight of these parts of "The Marie Burroughs Art Portfolio of Stage Celebrities" are now ready for delivery, and No. IX will be ready tomorrow.

Part II of the "Book of the Builders," now ready.

Margaret Mather in Part X.

Allen, dentist, 202 Palladio building.

RAINY LAKE CITY.

Items of Interest in Connection With the New Gold Country City.

W. C. Sherwood & Co. yesterday received a letter from Col. Geggie, who is at Rainy Lake City. He says that everything looks well and everyone is not only hopeful but confident of the future.

A public meeting was held lately and funds subscribed for two mail trips from Rainy Lake to Tower. James Tierney undertook to make the trips for $40 each. He will remain in Tower two days each time to await answers from Duluth.

Civil Engineer Samuel Chute has been in Duluth for about a week testifying in a contest case and started back this afternoon. He will attempt to make part of the trip in a canoe. He took with him mail for directions for the organization of the village, which will be incorporated May 15.

Nellie Weimer has completed her hotel building to be located on the lake front. Mrs. Weimer has been in Duluth making arrangements for stocking and furnishing the hotel.

The crew which has been clearing the streets has made good progress, and the work already done shows an improvement in the appearance of the village.

The Rainy Lake Improvement company contemplates the erection of two business blocks on Duluth avenue near the intersection of Main street.

Nellie Weimer is building a private dock on her property and it will be ready to receive passengers on the opening of navigation.

A meeting of citizens was recently called to make arrangements for building a temporary jail. As there is already a deputy sheriff on the ground this is expected to have a salutary effect on the tough element.

The W. C. T. U. will soon have a coffee house ready, the Rainy Lake Improvement company having donated a lot and a generous contribution in money.

Arrangements are being made for township organization for taxable purposes and as soon as the boundaries are fixed the legal formalities to that end will be completed.

The Bank of Rainy Lake has been doing business in a temporary frame building on the rear of its lot. Contracts have been let for the new 2-story building and also for the excavation for the foundation, and the work is now in progress.

A. E. Cline will establish a lumber yard in the village, the lumber to be shipped by the first boats from Rat Portage. This will be of great importance to the settlers, as it will insure dry lumber for erection of buildings, a necessity they have been obliged to forego heretofore.

For "that tired feeling" refresh yourself by admiring the artistic and literary merits of "The Marie Burroughs Art Portfolio of Stage Celebrities." It is a beautiful, complete collection of portraits, finished in two colors, of the leading people of the stage with a biographical sketch of each. Fourteen parts, twenty pictures in each part. Readers of The Evening Herald can get these portfolios at 10 cents per part with three coupons. Two cents extra if sent by mail.

Tommas Salvini in Part X.

JUMPER JOSEPH PARKER.

With His Ankles Bound Together He Can Easily Clear a Horse.

Joseph Parker, one of the most remarkable jumpers in the world, is now performing with a circus in New York. He was born in England 32 years ago, is only 5 feet 6 inches tall and has such muscular nether limbs that he looks bowlegged. He usually carries nine pound dumbbells in performing his feats, but when jumping for distance heavier weights are employed. He is a cousin of Joe Darby, another famous English jumper, and has been before the public four years. Standing on a brick, he leaps with ease over a 15 hand horse and duplicates the feat with his ankles bound together. He is light as a bird in his movements through the air, and when an attendant is poised across the backs of two chairs Parker leaps into the air and comes down with both feet on the man's face, but so lightly that the attendant is merely touched and then continues his jump across the body.

JOSEPH PARKER.

Among his other remarkable feats are the following:

Jumping from the end of a brick over a chair onto another brick, thence over another chair to the third brick, and finally over a chair 12 feet away, without pausing between jumps or disturbing either chairs or bricks.

Jumping lengthwise over six chairs placed in line, without any impetus beyond two preliminary springs.

With ankles bound together, jumping over a crossbar 5 feet 6 inches from the ground.

Parker's friends claim that he is the greatest standing forward, backward and high jumper in the world. His claim of 132 feet for 10 standing jumps with weights is not accepted as the record, although he may have covered the distance. The record is 112 feet 4 inches and is held by Joe Darby. Malcolm W. Ford, the world famous amateur, still holds the world's record, 113 feet 5½ inches, for the 10 standing jumps without weights.

IF YOU WISH TO DRINK A CHOICE GLASS OF LAGER, CALL FOR
Fitger's Beer,
Wholesome, Palatable and Nourishing

$8.00--BEST SET OF TEETH
GULLUM.
Painless Dentist.
Top Floor, PALLADIO BUILDING.

1894. THE SUN. 1894.

BALTIMORE, MD.
THE PAPER OF THE PEOPLE,
FOR THE PEOPLE AND WITH THE PEOPLE
HONEST IN MOTIVE.
FEARLESS IN EXPRESSION.
SOUND IN PRINCIPLE.
UNSWERVING IN ITS ALLEGIANCE TO RIGHT THEORIES AND RIGHT PRACTICES.

THE SUN PUBLISHES ALL THE NEWS ALL THE TIME, but it does not allow its columns to be degraded by unclean, immoral or purely sensational matter.

EDITORIALLY, THE SUN IS THE CONSISTENT AND UNCHANGING CHAMPION AND DEFENDER OF POPULAR RIGHTS AND INTERESTS against political machines and monopolies of every character. Independent in all things, extreme in none.

By mail 50 cents a month, $6 a year.

The Baltimore Weekly Sun.

THE WEEKLY SUN PUBLISHES ALL THE NEWS of each week, giving complete accounts of all events of interest throughout the world. As an AGRICULTURAL paper THE WEEKLY SUN is unsurpassed. It is edited by writers of practical experience, who know what farming means and what farmers want in an agricultural journal. It contains regular reports of the work of the AGRICULTURAL experiment stations throughout the country, of the proceedings of farmers' clubs and institutes, and the discussion of new methods and ideas in agriculture. Its MARKET REPORTS, POULTRY DEPARTMENT and veterinary column are full and complete. Every issue contains STORIES, POEMS, HOUSEHOLD AND PUZZLE COLUMNS, a variety of interesting and instructive selected matter and other features, which make it a welcome visitor in city and country homes alike.

One dollar a year, with inducements for clubs for the Weekly Sun. Both the Daily and Weekly Sun mailed free of postage in the United States, Canada and Mexico. Payments invariably in advance. Address

A. S. ABELL COMPANY,
Publishers and Proprietors,
Baltimore, Md.

EVENING HERALD.

PUBLISHED BY THE
DULUTH PRINTING & PUBLISHING CO.

Business and editorial rooms in The Herald building, 220 West Superior street. Telephone—Business office, 324, two rings; editorial rooms, 324, three rings.

SUBSCRIPTION RATES:

Daily, per year	$7.00
Daily, per three months	1.80
Daily, per month	.60
Weekly, per year	1.50

LARGEST CIRCULATION IN DULUTH.

OFFICIAL PAPER OF ST. LOUIS COUNTY

Entered at the postoffice at Duluth, Minn., as second-class mail matter.

The Weather.

U. S. WEATHER BUREAU, DULUTH, MINN., April 27.—A storm center has remained nearly stationary to the north of Montana. The pressure has diminished two to four-tenths of an inch from Manitoba southward to Kansas. It is highest in the South Atlantic states.

Showers have occurred in the Lower Missouri valley, Northern Minnesota, the Dakotas, Montana and the Canadian Northwest. In these districts the weather continues generally cloudy; it is fair in the remaining districts.

In the lake regions and central valleys the temperature is slightly higher than on yesterday; it has fallen slightly in the Rocky mountain districts.

Depth of water in Sault Ste. Marie canal this morning, 14 ft 4 in.

Duluth temperature at 7 a. m. today, 38 degrees; maximum yesterday, 43 degrees; minimum yesterday, 36 degrees.

DULUTH, April 27.—Local forecast until 8 p. m. tomorrow: Occasional rains tonight and Saturday; northeast winds becoming fresh and brisk; nearly stationary temperature.

JAMES KENEALY,
Local Forecast Officer.

WASHINGTON, April 27.—Forecast for thirty-six hours to 8 p. m. tomorrow: For Wisconsin: thunder showers; cooler by Saturday evening; southeasterly winds. For Minnesota: thunder showers; cooler by Saturday evening, southerly winds.

The Congressional Contest.

There are indications that the congressional contest among the St. Louis county Republicans is approaching a stage that can only result in bitter feeling and intense animosities, with the probability that St. Louis county will be unable to secure the nomination when the district convention is held. There is at present a widespread disposition throughout the Sixth district to concede the congressional nomination to a St. Louis county man. There is nothing certain about this, however.

No one in Duluth should shut his eyes to the fact that there are many able Republicans in the Sixth district—men of great ability and well qualified to represent the district in congress. St. Louis county alone, or even with the aid of the few surrounding counties, will not have a majority of the votes in the district convention. The delegates from the other counties will have the controlling voice in deciding who shall be the nominee. There is a disposition throughout the district, which has made itself known in Republican papers in several counties, to resent the idea of the congressional nomination being decided at the primaries in St. Louis county. Such an idea is distasteful to the Republicans in other counties, and it is very natural that they should remind Republicans in Duluth that there are other men available as congressional candidates outside of this county. It will thus be seen that a bitter fight at the primaries and in the county convention here may result in St. Louis county Republicans being unable to name the next congressman.

It has been understood here for many months that if Mr. Kinney would accept the nomination, he would receive no opposition in St. Louis county, but that he would receive the undivided support of the delegation from this county. Mr. Towne was a party to this understanding. He made a voluntary pledge to support Mr. Kinney, should that gentleman decide to enter the field. The Republican papers in nearly every county in the district have favorably received the mention of Mr. Kinney's name. Many have endorsed his candidacy and have pledged their support. Not one has tendered its support to Mr. Towne.

And why? Not because Mr. Towne is not an able man and a good, consistent Republican, but because he is comparatively unknown in the district, while Mr. Kinney, by reason of his service in the legislature, where he came in contact with many of the leading men of the district, and by reason of the prominent part he took in the last congressional convention, is well and favorably known everywhere.

The fact that Mr. Kinney has had legislative experience also counts in his favor. It is seldom that a man who has had no legislative experience is sent to congress. Again Mr. Towne suffers by contrast, because he has had no legislative experience and very little business experience, his life so far having been devoted to work of a professional and literary character. Mr. Towne is a young man, however, and there is no reason why he should not make his mark in public life. But if he is wise, he will turn his attention from the congressional contest and retire in favor of Mr. Kinney.

There is no doubt whatever that if the question is fought out at the St. Louis county primaries, Mr. Kinney will win. Mr. Towne cannot carry St. Louis county for the congressional nomination. This is said with all sincerity and kindly feeling for Mr. Towne. If he remains in the field there will be a bitter fight and Mr. Kinney will have the delegation, but after a bitter fight here can any St. Louis county man secure the nomination? Mr. Towne is an intelligent man and he will see the force of these arguments. Let him then make Mr. Kinney's endorsement by St. Louis county unanimous by withdrawing from the contest.

If Mr. Towne desires, he can without a doubt head the next legislative delegation to St. Paul. With his ability and his eloquence he could make St. Louis county a power in the next legislature, and at the same time obtain an experience in legislative work that would fit him for the higher political honors which must be his in future years.

The Samoan Question.

There seems to be little doubt that an English protectorate over the Samoan islands will be established at an early date, and unless the United States wants to assume such a responsibility there can be no objection. It is certain that the present state of affairs in the islands cannot long be continued. There is virtually no government there and the natives are constantly fighting among themselves.

The joint rule by England, Germany and the United States is a failure. As long as it continues, the various factions into which the inhabitants are divided will keep up their fighting. The present chief justice of the islands is an American and he appears to be a man of very poor judgment. As a result of the policy pursued by him, there have been several bloody fights.

The indications are that the three countries have reached a secret understanding on the question, and that a British protectorate will result. There is no question that the change will be a good one, as compared with the present form of government. The United States will retain a coaling station there, and that is all that this country needs at the islands.

Civil Service Reform.

The National Civil Service Reform league has initiated a popular movement toward the abolition of the spoils system. A great enrollment of the voters of the country who favor administrative reform has been undertaken, the work having been recently commenced and now being carried on from the office of the league, 54 William street, New York. The immediate purpose of this enrollment is to form a single popular organization working into every state, and having for its members every person enrolled. This organization will then be used as effectively as possible in the effort toward the abolition of the spoils system under the national, state and local governments. It is to be known as the "Anti-Spoils League," with Carl Schurz as president, William Potts, secretary, and Col. Silas W. Burt, treasurer.

The Civil Service Reform league, which has inaugurated this movement, has an active membership at present of about 5000, divided among twenty-three associations and smaller leagues. Its principal centers are at New York, Brooklyn, Boston, Buffalo, Philadelphia, Baltimore, Indianapolis, Chicago and St. Louis. Each of these 5000 members has been enlisted in the missionary work of the movement at the outset. It is being carried on through a number of active agencies and with all possible expedition.

The officers of the league are now sending out cards for signature by voters, which is all that is required to secure membership in the new league. There are already almost 10,000 names enrolled, including many men foremost in every walk of life. Every state and territory is represented. About 70,000 additional cards are in the hands of those who are securing signatures. The secretary of the league will gladly furnish to any one writing to him, numbers of the cards, or explanatory literature.

It is felt that in this work there may be the beginning of a new abolition movement, which as closely concerns the safety of the government as that of forty years ago, and which offers an even broader opportunity for patriotic effort. The abolition of the spoils system would have a powerful effect in purifying politics in this country.

A Lexington dispatch says that a tremendous effort is being made to convince the people of that district that the verdict against Col. Breckinridge in the Pollard case was due to the unfair charge of Judge Bradley to the jury. Thousands of circulars asserting that the charge and verdict were unjust are being distributed. This is evidence that the colonel has found it impossible to be elected if the verdict be regarded as just. But what do the people of the Ashland district think of the colonel's own story of shame and degradation told in the witness-box?

The sobriety of the men in the Commonweal armies shows that they are not common tramps. They are men out of work and unable to obtain work, who are persuaded that they are taking the proper way to secure a change in their condition. They may be wrong, and yet they may be right. Who shall decide?

It is stated that at the last election in Leavenworth, Kas., 2500 women were registered and only 300 of them voted. This does not indicate that they appreciate the value of the franchise.

The members of congress and the people of Washington seem to be unduly scared by the approach of the Commonweal army. There is no danger, gentlemen.

A Boston man has completed a $2000 kennel for his dog. Is it any wonder that "industrial" armies are on the move.

Duluth's Postmaster.

Chicago Dispatch: The president has appointed a man named Hellinski postmaster of Duluth and the selection is raising just four-ninths of the appointee's name in that town.

AMERICAN STORE.

HOWARD & HAYNIE

One Price and That Right

All Must be Sold.

Come to the Cloak and Millinery Carnival Tomorrow——

Bright, crisp novelties will be there, made the more fascinating by the unlimited assortments you'll be shown and the prices which you'll find far below your anticipations,

Fine Hosiery

Has stooped to the lowest price ever heard of for trustworthy goods.

New Gloves,

Including the late pique Chamois at **75c** and the Glace at **$1** and the 8-button Mousquetaire at **$1.** All most unusual values.

Veilings

In all the new series for spring at very low prices.

New Ribbons

In Moires, Satins, Gros Grains, Failles. Good and very cheap.

New Outing

Flannels and Dress Ducks of the most modern and neat effects at low prices.

Saturday Shoppers

Will find it much to their benefit to make a "still hunt" through the many departments in the store tomorrow. Some of the newest, proudest merchandise produced will be found selling at prices far more diminutive than is customary. See the new White Dresses for infants and the Muslin Underwear.

HOWARD & HAYNIE.

3 DAYS ONLY!

To secure one of those enormous bargains in

Pianos and Organs

From the stock of the

DULUTH MUSIC CO.

Your choice of Upright and Square Pianos at unheard of prices and your own terms.

17 Organs

Almost Given Away.

We must close out our stock by Monday evening. You will never have a better opportunity to get an instrument for little money than now.

Do You Want A Piano for $40.00.

Duluth Music Co.

His Absent Queen.

Tonight,
Fast in my arms I hold thee,
Anastasia mine,
My queen!
Fast in my very arms!
And yet,
If but last night I'd held thee
Only in my hand—
How then, indeed, would you
Have been to me
A queen imperious!
For then,
Clasping as I did those other queens,
Those three right royal ladies
(And had'em all the time,)
With the king full that Bill Jones held
You bet I'd stayed
And whooped it up
Until the cows came home,
And, like a cyclone revolving out to hustle things,
I'd rake the pot,
That big, that opulent, that fat jack-pot,
And stowed it in my jeans—
If but last night I'd held thee
Just in my one weak hand,
Oh, queen!

New York Sun.

Kinney Made Friends.

Elk River Star-News: Kinney is a good man, and should it finally be concluded to permit Duluth to name the candidate for congressman, probably no better selection could be made. Those who attended the congressional convention at Duluth two years ago will remember Mr. Kinney as the man who made the speech of the convention in behalf of Kendall's nomination. The subject wasn't particularly palatable to this end of the district at that time, but the speech was a hummer and made Kinney a good many friends.

ONE LIFE WAS LOST.

A Small Village in New York Was Destroyed by Fire.

BUFFALO, April 27.—A special to the News says that at least one life was lost in the burning of the village of Gasport. Gasport is situated on the Falls branch of the New York Central railway about eight miles east of Lockport, in Niagara county. It has a population of about 500.

The buildings on Main street are mostly of wood, and the village has no protection against fire. The fire originated in a meat market connected with the hotel and spread rapidly. Within half an hour the hotel and several dwellings were in ashes. The bartender of the hotel perished in the flames.

Frank Mayo in Part X.

ONE THING EVERYONE SHOULD DO . . . .
. . USE HERALD WANT ADS.

ONE CENT A WORD!

POPULAR BECAUSE EFFECTIVE

One cent a word; seventy-five cents a line monthly

• HERALD WANTS •

No advertisement taken for less than fifteen cents.

SITUATIONS WANTED FREE!

ALL PERSONS wanting situations can use The Herald want columns for three insertions free of charge. This does not include agents or employment offices. Parties advertising in these columns may have answers addressed in care of THE HERALD and will be given a check to enable them to get answers to their advertisements. All answers should be properly enclosed in envelopes.

SITUATIONS WANTED.

FREE.

GIRL WANTS PLACE FOR GENERAL housework. Address A. H., Box 46, West Duluth.

WANTED—BY A LADY, SITUATION AS housekeeper for widower or in small family. Apply to Mrs. Kerns, 1423 West Michigan street.

POSITION WANTED—HAVE HAD SIX years' experience in the general mercantile business and can furnish satisfactory references. Address, A 57, Herald.

A POSITION WANTED BY YOUNG MAN with good general business experience as bookkeeper, clerk or otherwise. Address, H 39, Herald.

A BOY WANTS WORK OF SOME KIND—Will do delivering. Address, A 36, Herald.

SITUATION WANTED BY A YOUNG MARried man, in any kind of business, to look after horses, run delivery wagon and make himself useful. Sober and reliable. Well acquainted with city. Good horseman. Will work cheap. References furnished. Drop postal card to S. B. Webber, general delivery, city.

YOUNG MAN WOULD LIKE WORK OF any kind; understands the care of horses very well; is honest and can be trusted and will work for board. Add ess H 181, Herald.

WANTED, WORK AT DISTRIBUTING bills or general advertising. Address K 88, Herald

WANTED—SITUATION IN PHOTOGRAphic studio by a young lady with one year's experience. Is capable of doing all grades of work. Can also do tinting. Address H 22, Herald office.

A YOUNG SCANDINAVIAN MAN WANTS work of any kind in the city. Address K 15, Evening Herald.

WANTED—MALE HELP.

SALESMEN TO SELL BAKING POWDER. We put our goods in Glass Rolling Pins. $60 a month and expenses, or commission. Chicago Baking Powder Co., 767 Van Buren street, Chicago.

THE DULUTH WEEKLY HERALD IS the best weekly published at the head of the lakes. Contains the best matter of the daily and many special articles of Duluth and the city country. Mailed to any address for $1 a year.

WANTED—TWO MEN OF GOOD REFERence at once. 723 West Superior street.

WANTED—FEMALE HELP.

WANTED—A GOOD MAKER IN MILLINery department at Freimuth's.

WANTED, A GIRL FOR GENERAL HOUSE work, small family, 727 East Fourth street.

WANTED—A COMPETENT GIRL FOR general housework. Apply 1617 East First street.

GIRL FOR HOUSEWORK. 211 WEST Fifth street.

YOU SHOULD SEND YOUR FRIENDS A copy of The Duluth Weekly Herald, issued every Wednesday. Eight pages and only one dollar a year.

BUSINESS CHANCES.

GOOD POSITION OFFERED TO THE right man with $2000 to invest in a good business. Address, J 2, Herald.

DYEING AND CLEANING.

THE ONLY STEAM DYE WORKS IN THE city, Mrs. A. Forster, proprietor. First-class dyeing and cleaning of every description guaranteed. Office and works 524 West Superior street.

ARCHITECTS.

TRAPHAGEN & FITZPATRICK, ARCHitects, 311-317 Torrey building, Duluth.

FINANCIAL.

WANTED, APPLICATIONS FOR LOANS on unimproved property. Richardson, Day & Co., Torrey building.

MONEY TO LOAN ON DIAMONDS, watches, jewelry, etc., Standard Jewelry and Loan Office, 324 W. Sup. St. Business strictly confidential.

MONEY TO LOAN IN ANY AMOUNT ON horses, wagons, household furniture, pianos, diamonds, jewelry and all kinds of personal property, on short notice, and a lower rate than you can possible get elsewhere. Inquire of Wm. Horkan, manager Duluth Mortgage Loan company, room 430 Chamber of Commerce building, Duluth.

PROFESSIONAL.

SUPERFLUOUS HAIR, MOLES, ETC., PERmanently destroyed by electricity without injury. Choice toilet preparations. Mrs. Julia L. Hughes, third floor, Room 307, Masonic Temple, Duluth.

STOVE REPAIRING.

HEATING STOVES, COOK STOVES AND ranges cleaned and repaired on short notice, castings furnished for any kind of stoves made; American Stove Repair Works, 118 East Superior street.

ATTORNEYS.

A. H. CRASSWELLER, ATTORNEY AT law, 905 Torrey building.

EMPLOYMENT OFFICE.

THE MOST RESPECTABLE LICENSED office in Duluth, free of charge to all girls, also have a full line of hair switches, chains, etc. Mrs. M. C. Seibold, 225 East Superior street.

ST. PAUL & DULUTH RAILROAD.

	Daily Except Sunday Fast Train.	Limited Daily.	Night Daily.
Lv Duluth	9 00 am	1 30 pm	11 15 pm
Ar St. Paul	2 50 pm	6 20 pm	7 15 am
Ar Minneapolis	3 10 pm	6 40 pm	7 35 am
Ar Stillwater	3 15 pm	7 10 pm	7 20 pm
Ar Chicago	6 45 am	7 00 am	9 35 pm
Ar Milwaukee	3 30 am	4 20 am	7 10 pm
Ar Omaha	----------	9 25 pm	10 00 pm
Ar St. Louis	----------	5 15 pm	5 55 am
Ar Kansas City	----------	4 50 pm	6 30 am
Lv for Cloquet, Carlton	7 30 am	9 00 am	1 55 pm

F. B. ROSS,
Northern Passenger Agent,
425 West Superior Street

ONE CENT A WORD!

TO RENT—HOUSES.

FOR RENT. NO. 315 WEST FOURTH street, 13 rooms, all modern conveniences. $45 per month. Enquire 318 Chamber of Commerce.

FOR RENT—TWO 8-ROOM HOUSES, OXford street, Lakeside. All modern conveniences. One 8-room house, London road. Water, sewer, etc. William C. Sargent, 507 First National Bank building.

FOR RENT—BRICK HOUSE 324 WEST Third street. Modern improvements. Inquire 113, Lake avenue north.

FOR RENT—315 WEST FOURTH STREET—13 rooms; modern conveniences; $45 per month. Laybourn, Phoenix block.

FOR RENT—10-ROOM HOUSE HUNTERS' park $10.00. Inquire Laybourn, 14 Phoenix block.

FOR RENT, FURNISHED HOUSE, 13 CHESter terrace. 122½ East First street.

HOUSE TO RENT—SEVEN ROOMS, GOOD closets, sewer and water, stone foundation, $20 per month to a good tenant. Will sell carpets already on floor. Apply at 413 Nineteenth avenue east, London road.

TEN-ROOM HOUSE—316 EAST SECOND street, centrally located. Fine view of the lake. All conveniences. Apply to E. W. Matter at National Bank of Commerce.

FOR RENT IN EAST END, SIX AND EIGHTroom houses, furnished or unfurnished; modern conveniences. W. A. Holgate, 12 West Michigan street.

FOR RENT—9-ROOM HOUSE, CENTERally located. Inquire C. F. Howe, 631 Chamber of Commerce.

FOR RENT, HOUSES, CENTRAL, CHEAP, large, 305 and 307 East Third street. See Sherwood, Torrey building.

FOR RENT—THE COMFORTABLE AND convenient house, No. 503 Second Avenue east. Has all conveniences, water, cellar, woodshed, etc. Can be secured at a fair rental by a responsible party. Apply to A. P. Wilson, 7 Exchange Building.

FOR RENT—BRICK HOUSE, 19 SEVENteenth avenue east, eight rooms, with modern conveniences. Inquire Renwick B. Knox, agent, at Room 1, Exchange building.

TO RENT—ROOMS.

LARGE ROOMS NICELY FURNISHED—Lake view, 29 East Superior street.

FOR RENT—NICELY FURNISHED FRONT room. 708 West Second street.

TO RENT—FLATS.

FOR RENT—7-ROOM FLAT, STEAM HEAT. Also 10-room house with all modern conveniences. Centrally located. R. F. Wilcutts, 315 Lyceum building.

FOR RENT—CHEAP FLATS, STEAM HEAT, centrally located. Apply 706, Torrey.

FOR RENT—FLAT "H," ASHTABULA Terrace, $45 per month. Apply Fred A. Lewis, city hall.

TO RENT, CHEAP—FLAT OF SIX ROOMS, brick house, all modern conveniences. Inquire 501 West Second street.

WANTED—MISCELLANEOUS.

WANTED—TO BUY BICYCLE FOR CASH. Inquire 10 West Superior street.

WANTED—FIRST CLASS SECOND-HAND roll top desk, Cutler preferred. Room 30, Mesaba block.

WANTED TO BUY GOOD, SOUND FAMILY horse and phaeton, must be good looker. Address G 90, Herald.

WANTED TO BUY, A GOOD SECOND-hand safe. Address F 4, Herald.

WANTED—FURNISHED HOUSE WITH all modern conveniences for small family. East End or Lakeside preferred. Address P. O. Box 611, city.

THE DULUTH WEEKLY HERALD MAILED to any address in the United States or Canada for one dollar a year.

FOR SALE—MISCELLANEOUS.

FOR SALE—FOUR 5-ROOM COTTAGES ON Dodge street, Lakeside. One 7-room house, Pine street, Lakeside. Easy terms. William C. Sargent, 507 First National Bank building.

FOR SALE—ONE SPRING DELIVERY wagon for one horse, one road cart, one heavy single harness, one light single harness. Inquire of L. Paddock & Co, 732 West Superior street.

FOR SALE 500 SHARES CONSOLIDATED stock. W. Kaiser, 403 Palladio building.

THE NEW RESTAURANT, NO. 111 WEST First street. Will be sold cheap for cash if taken at once. Apply in restaurant.

MIDWIFE.

PRIVATE HOSPITAL—MRS. L. BALDWIN, Midwife. Full graduate of German college of accouchement. Cupping and vaccinating done. 609 East Third street.

FRATERNITIES.

PALESTINE LODGE No. 73, A. F. & A. M. Stated communication second and fourth Monday evenings of every month at 8:00 o'clock. Next meeting April 30, 1894. Work, First degree. W. E. Covey, W. M.; Edwin Moocrs, secretary.

IONIC LODGE No. 186, A. F. & A. M. Regular meetings second and fourth Monday evenings of every month. Next meeting April 23d, 1894. Work, F. C. degree. J. K. Persons, W. H., H. W. Cheadle, secretary.

KEYSTONE CHAPTER No. 20, R. A. M. Stated communications second and fourth Wednesday evenings of each month at 7:30 o'clock. Next meeting April 25; work P. M. and M. E. M. degrees. W. B. Patton, H. P.; George E. Long, secretary.

DULUTH COMMANDERY No. 18, K. T. Stated conclave at 7:30 o'clock first Tuesday evenings of every month. Meetings for rehearsal and drill each week. Wm. E. Richardson E. C.; Alfred LeRicheux, Secretary.

PERSONAL.

MARRIED LADIES—SEND 10 CENTS FOR "Infallible Safeguard" (no medicine, no deception); just what you want. Ladies' Bazar, Kansas City, Mo.

MISCELLANEOUS.

WHITEWASHING, ETC., DONE AT HARD times prices. Arnold Peffer, 2526 Fourth street and Twenty-seventh avenue.

CIVIL ENGINEERS.

RICE & McGILVERY, CIVIL ENGINEERS and surveyors, 521 Chamber of Commerce.

VOICE CULTURE.

MISS MYRTLE J. COMSTOCK, TEACHER of voice culture, 307 East Second street.

BOARDERS WANTED.

GENTLEMAN, WIFE AND CHILD CAN have room and board in private family, with pretty lawn. F 41, Herald.

A FEW BOARDERS WANTED AT THE Columbia, corner Third avenue and Second street west. No. 220.

ROOM AND BOARD IN PRIVATE FAMILY, $5 per week; 632 West First street.

FURNISHED ROOMS AND BOARD, STEAM heat and bath. 122 East First street.

PLUMBING.

W. W. McMILLAN COMPANY,
HEATING AND PLUMBING.
215 West Superior street.

ONE CENT A WORD.

SECOND HAND CLOTHING.

WE PAY THE BEST PRICE FOR SECOND hand clothes, furs, hats and shoes. Mail postal card to 27½ West Superior street. G. Oreckovsky.

NOTICE OF MORTGAGE SALE.—

Whereas, default has been made in the conditions of a certain mortgage which was duly executed and delivered by Moses O'Brien and Marion E. O'Brien, his wife, mortgagors, to Charles S. Green, mortgagee, bearing date the twenty-eighth (28th) day of September, A. D. 1890, and, with a power of sale in case of such default therein contained, duly recorded in the office of the register of deeds in and for the county of St. Louis, and state of Minnesota, on the sixteenth (16th) day of October, A. D. 1890, at four (4) o'clock p. m., in Book 36 of mortgages, on page 231; such default consisting in the nonpayment of the principal sum thereby secured, together with interest thereon from September 28, 1893;

And whereas there is therefore claimed to be due, and there is actually due, upon said mortgage debt, at the date of this notice, the sum of seven thousand three hundred two and 61-100 ($7302.61) dollars, principal, interest and exchange, and one hundred dollars attorney's fees, stipulated for in said mortgage in case of foreclosure thereof;

And whereas no action or proceeding at law or otherwise has been instituted to recover the debt secured by said mortgage, or any part thereof;

Now, therefore, notice is hereby given, that by virtue of the said power of sale contained in said mortgage, which has become operative by reason of the default above mentioned, and pursuant to the statute in such case made and provided, the said mortgage will be foreclosed by a sale of the premises described in and covered by said mortgage, viz.: All that tract or parcel of land lying and being in the county of St. Louis, state of Minnesota, described as follows, to-wit: All of lots numbered three (L 3) and four (L 4), of block numbered eleven (B 11), in Central Division of Duluth, according to the recorded plat thereof on file of record in the office of the register of deeds in and for the said county of St. Louis; which said premises, with the hereditaments and appurtenances, will be sold at public auction, to the highest bidder for cash, to pay said debt and interest, and the taxes (if any) on said premises, and one hundred dollars, attorney's fees, as stipulated in and by said mortgage in case of foreclosure, and the disbursements allowed by law, by the sheriff of said St. Louis County, at the front door of the court house, in the city of Duluth, in said county and state, on the twenty-second (22nd) day of May, A. D. 1894, at 10 o'clock a. m. of that day, subject to redemption at any time within one year from the day of sale, as provided by law.

Dated April 5th, A. D. 1894.

CHARLES S. GREEN,
Mortgagee.

FRANCIS W. SULLIVAN,
Attorney for Mortgagee.
Apl 6-13-20-27-May 4-11.

NOTICE OF MORTGAGE SALE.

Whereas default has been made in the conditions of a certain mortgage made, executed and delivered by John H Harris, mortgagor, to American Loan and Trust Company, of Duluth, Minn., mortgagee, bearing date the 30th day of July, 1890, and duly recorded in the office of the register of deeds in and for St. Louis County, Minnesota, on the 7th day of August, 1890, at 8 o'clock a. m., in Book 54 of mortgages, on page 370;

And whereas said mortgage and the debt thereby secured and the notes evidencing the same have been by said American Loan and Trust Company duly assigned for value to the undersigned, A. Van Deusen, who is now the owner and holder thereof, which assignment of mortgage was by written instrument in due form bearing date August 11th, 1890, and duly recorded in the office of said register of deeds on March 13 h, 1894, at 8:30 o'clock a. m., in Book 117 of mortgages, on page 367;

And whereas by the terms of said mortgage and of the notes thereby secured, one hundred twenty-two and 50-100 dollars interest became due and payable thereon on June 1st, 1893; and one hundred twenty-two and 50-100 dollars interest thereon became due and payable on December 1st, 1893, all of which interest is yet due and owing upon said mortgage;

And whereas said mortgage and the principal note secured thereby are conditioned that upon default in the payment of interest as therein provided, such default remaining for the period of ten days, the whole debt secured by said mortgage may be declared immediately due and payable at the option of the holder thereof, pursuant to which and in the exercise of such option, said ten days having elapsed, the whole amount secured by said mortgage is hereby declared and claimed to be due and is due, owing and unpaid, amounting at the date of this notice to the sum of thirty-eight hundred twenty-five and 75-100 dollars, principal and interest;

And whereas said mortgage contains a power of sale which by reason of said default has become operative, and no action or proceeding at law or otherwise has been instituted to recover the debt or any part thereof secured by said mortgage.

Now therefore, notice is hereby given that by virtue of said power of sale and pursuant to the statute in such case made and provided, the said mortgage will be foreclosed and the premises therein described and covered thereby and situate in the county of St. Louis and state of Minnesota, to-wit: Lots number forty-nine (49), fifty-one (51), and fifty-three (53), in block number one hundred sixty-five (165) in Duluth Proper Third Division according to the recorded plat thereof, with the hereditaments and appurtenances will be sold at public auction to the highest bidder for cash to pay the amount which shall then be due upon said mortgage with interest, together with seventy-five dollars attorney's fees stipulated in said mortgage to be paid in case of foreclosure, and the disbursements allowed by law, which sale will be made by the sheriff of said St. Louis County, Minnesota, at the front door of the court house of said county in the city of Duluth in said county and state, on Saturday the 28th day of April, 1894, at 10 o'clock in the forenoon of that day, subject to redemption at any time within one year from day of sale as by law provided.

Dated March 16th, 1894.

A VAN DEUSEN,
Assignee of Mortgagee.

FRANK A. DAY,
Attorney for said Assignee of Mortgagee,
1003 Torrey Building, Duluth, Minnesota.
(Mch-16-23-30-Ap-6-13-20-27)

SHERIFF'S EXECUTION SALE.—

Under and by virtue of an execution issued out of and under the seal of the district court of the state of Minnesota, in and for the Eleventh Judicial District, and county of St. Louis, on the 19th day of May, 1893, upon a judgment rendered in an action in the municipal court of the city of Duluth of the state of Minnesota, on the 20th day of March, 1893, and docketed in said district court on the 20th day of March, 1893, in an action therein, wherein J. Parker Gowing was plaintiff, and Ina M. Lafans, defendant, in favor of said plaintiff and against said defendant, for the sum of seventy-nine and 35-100 ($79.35) dollars, which said execution has to me, as sheriff of said St. Louis County, been duly directed and delivered, I have levied upon and will sell at public auction, to the highest cash bidder at the front door of the court house in the city of Duluth, in said county of St. Louis, on Monday, the 11th day of June, 1894, at ten o'clock in the forenoon of that day, all the right, title and interest that the above named judgment debtor had in and to the real estate hereinafter described on the 20th day of March, 1893, that being the date of the rendition of said judgment, the description of the property being as follows, to-wit:

Lot number seventy-eight (78), East Fourth street, Duluth Proper, First Division, according to the recorded plat thereof, all situated in St. Louis County, Minnesota.

Dated Duluth, Minn., April 26th, 1894.

PAUL SHARVY,
Sheriff St. Louis County, Minn.
By IWAN HANSEN,
Deputy Sheriff.

WILSON & WRAY,
Attorneys for Judgment Creditor.
April-27-May-4-11-18-25-June-1-8.

WISCONSIN CENTRAL LINES.

Latest Time Card.

Lv.		Ar.
8:50pm	----Duluth----	11:05am
7:25pm	---Ashland---	8:20am
10:35am	Ar. Chicago Lv	5:00pm

Tickets sold and baggage checked through to all points in the United States and Canada.

Close connections made in Chicago with all trains going East and South.

For full information apply to your nearest ticket agent or JAS. C. POND
Gen. Pass. and Tkt. Agt., Chicago, Ill

Highest of all in Leavening Power.—Latest U. S. Gov't Report.

Royal Baking Powder

ABSOLUTELY PURE

DEATH CLAIMED HIM.

J. D. Ray Departed This Life at Seven O'Clock This Morning After a Severe Illness.

He Was One of the First Settlers in Duluth Coming Here During the War Time.

Always Foremost in All Matters Pertaining to Duluth's Advancement—Leaves a Large Estate.

For several days J. D. Ray has been lingering near death's door at his residence, 403 East Second street, and at 7 o'clock this morning his spirit took its flight to the other shore. He was 73 years of age. La grippe, that peculiar malady which has brought the death of so many, laid him low. A severe attack of it led to pneumonia and nothing that medical skill could do could break up the disease.

J. D. Ray was one of the very oldest settlers of Duluth and the head of the lakes. He was born in Massachusetts and subsequently went to Ohio. In 1855 he came to Superior and established himself in the mercantile business. Those were the days when the "Old Town" was the coming city and the boom was at its height; when Douglas, Breckinridge, Walker and the others were bending their energies toward the upbuilding of the city. There was no Duluth then nor was the Zenith City even thought of.

After five years residence there Mr. Ray returned to Ohio but the head of the lake fever was strong upon him and 1864 found him back again this time in Duluth. He lived in a little cottage east of the Ray block. There were then only a few families here among them those of Judge Carey, Luke Marvin, Col. Culver and William Nettleton. Mr. Ray opened a real estate office and ever since then has been engaged in that business residing here continuously.

In all matters that pertain to the prosperity of the city and its advancement Mr. Ray has always manifested a deep and loyal interest, and no project which would result in benefit to Duluth was over put forward that did not find in him a zealous and hard working friend. When the railroads were first induced by financial and other means to push forward to Duluth no one gave more liberally than Mr. Ray. He was one of the first aldermen of the city. For many years he has been a director in the chamber of commerce and was always an active member, taking a deep interest in all its doings.

A large amount of Duluth property stands in his name and a great deal of it has been improved. He has done an immense amount of building. The Masonic Temple building was erected greatly through his individual efforts and probably would not have been built but for him. He has large holdings on the Mesaba range where he was interested with Louis Rouchleau in the Rouchleau-Ray Iron Land company. Mr. Ray was very wealthy and his estate will undoubtedly inventory $1,000,000 or more.

In the Masonic fraternity he stands high. He was one of the charter members of Palestine lodge, was a thirtieth degree A. and A. S. R. Mason, and was past generalissimo of the Duluth Commandery of Knights Templar. While an officer of the commandery he took as deep an interest as any of the younger members and during his term of office never missed a meeting. In all Masonic matters he was active up to the last.

His wife survives him and he leaves a son, Robert C., and a daughter 8 years of age. Robert Ray has been in California with his family. He had been telegraphed to come but only reached Denver this morning. He will not arrive until Sunday evening.

The time for the funeral has not been fixed but will be announced later. The flag on the city hall hangs at half mast today in respect to Mr. Ray's memory.

FIGURING ON BOATS.

"Uncle" Hellman Will Have to Get Two Lake Steamers.

"Uncle" Hellman is still negotiating for boat transportation to Cleveland for his industrial army. The law does not allow the use of freight boats, so passenger vessels will be necessary. As there are none here which will take 1000 men two boats will be necessary.

It is said that "Uncle's" business is feeling beneficial results from his Coxey scheme and that yesterday he took in $150 over his saloon bar.

John McCullough in Part X.

THE BOHEMIAN CLUB.

Brilliant Success of Their Performance at the Temple Last Evening.

The entertainment last evening at the Temple was a thorough success and the popularity of the Bohemians has risen several fold. The farce "Pasha of Pimlico" and society comedy "Our Boys" was given with the fine interpretation, attention to detail and artistic finish that is expected only from professional companies. The defects were remarkably few, no professional company ever gave its first performance with fewer. The audience was a fine one both in a financial and social sense. Boxes were occupied by Mayor Lewis and party, R. F. Fitzgerald, Miss Fitzgerald, Luther Mendenhall, Miss Hardy and a party of young ladies from Hardy school, G. F. Stevens, H. G. Gearhart, Mrs. Carter and the Misses Fisher, of St. Paul, Miss Thurza Nicol and the young ladies who will be bridesmaids at her wedding and others.

The performance opened with the farce "Pasha of Pimlico." It was admirably presented and the only criticism that can be made is as to the selection. It is an English farce and may appear very funny to a Johnny Bull audience but it falls rather flat here. Americans delight in either the keen and sharp wit and humor or the rough and tumble variety and the "Pasha of Pimlico" possesses neither in a sufficient degree.

Frederic Hartley made a decided hit. He acted with coolness and ease, spoke his lines easily and gracefully, and dressed and made up his character excellently. George Kirkham as Plummy, the shopman, was comical even to look at and his acting was spirited and bright. Mrs. George as Fatima Sparks, Miss McKenzie as Miss Arabella Roe, J. H. Noyes as Edgar Jones and C. D. Knapp as Cumming were excellent. The two policemen, John McDougall and Norton Mattocks were good.

"Our Boys" exceeded all expectations in the admirable manner in which it was given. To present a comedy of its character is a most severe test for amateurs. Those who saw the performance little realized the care and training which was required to attain such proficiency.

It is no disparagement to any of the others to say that Arthur Lahey carried off the honors. He acted like a veteran and has the true dramatic genius and instinct. It was a character part and a difficult one that was entrusted to him. Perkyn Middlewick is a rich retired butterman with a good, honest and kindly heart, clothed with regular manners and speech. Mr. Lahey has the art of losing himself in the character he portrays. No one could see a trace of his personality. In the comical scenes he was admirable and pathos was expressed in the homely touching way that the part demanded. Mr. Lahey has every reason to feel proud of his success.

Arthur Little was immense as Talbot Champneys. The part is that of a pampered son of luxury, the pride and hope of an English gentleman. The father expects him to return from school a cultured and ambitious young man but he comes back a dude bored with everything. It was a difficult part but Mr. Little was thoroughly successful in giving it a proper impersonation. Middlewick's son was acted in a graceful manner and with a proper appreciation of the part by Ernest Hanegan. Dr. Boyer as Sir Geoffrey Champneys was excellent and the stiff necked and proud old Englishman was presented to perfection.

Miss Sawyer was capital and was a favorite from the moment she came on the stage. She has a pleasing stage presence and in the part of Mary Melrose looked very sweet and winsome. Her lines were given in a bright and sparkling manner and all in all she was quite captivating and is a very clever ingenue. Miss Hammons acted excellently and displayed some fine costumes.

Mrs. F. B. George captured the house completely by her inimitable impersonation of a London lodging house slave. Mrs. George has been seen in these parts before and seems to grow better with each performance. No professional could make more of the part than did she. No one in the cast is entitled to more credit than Miss Rebecca Mackenzie. The part she took was assigned to Miss Northrup. At the last moment she was taken ill and Miss Mackenzie had less than two days in which to learn the part. It could hardly have been better done.

Professor A. F. M. Custance is entitled to equal credit with those in the cast. It is he who directed the stage and the smooth and easy manner in which everything moved is the result of his hard work and careful training. The stage manager's part is usually a thankless one and scarcely ever does he receive the credit he deserves.

Alexander Salvini in Part X.

The Duluth Trust company has removed to the office formerly occupied by the People's Savings bank in the basement of the Torrey building.

Frank Mayo in Part X.

PROOF OF SUPERIORITY!

This brand has followers and imitators but as is always the case the genuine is always better than the imitation. Imitation proves the superiority of an article whether it be one thing or another. In this case it's **FLOUR**. But they have not succeeded in producing the equal of **IMPERIAL** Made from the choicest Dakota wheat. Nothing like it. Grocers sell it.

WITH THE SECRETARY OF STATE.

Articles of Incorporation by New Companies and Amended Articles.

The Butler-Ryan company, contractors, of St. Paul, was legally incorporated yesterday with a capital stock of $100,000. The incorporators are Daniel, John and Cooley Butler, and John Jagger and M. P. Ryan, of St. Paul, and William Butler, of Duluth.

The Soo Lighter and Wrecking company, of Duluth, capital stock $25,000, filed articles of incorporation yesterday. The incorporators are Charles W. Leland, Wendell P. Marsh and Arthur Keetch, all of Duluth.

The Duluth & Winnipeg Railroad company filed an amendment to its articles of incorporation yesterday.

The Duluth, Missabe & Northern railroad yesterday filed with the secretary of state a map showing the location of the Superior branch extension as it has been revised and surveyed through St. Louis and Itasca counties a distance of nine miles, between a point near the northeast corner of section 6-57-22, to the southwest corner of section 23, same township.

WAHLUND AND JOHNSON.

Doctors Take Measurements of the Swedish Strong Men.

Tonight at the Pavilion the Swedish strong men, Oscar B. Wahlund and August W. Johnson, will give an entertainment showing their marvelous strength. Some have gained the impression that it is not a performance which the ladies would desire to attend. Nothing could be farther from the truth. There is absolutely nothing in it that can offend a lady. In New York the performances of Sandow aroused an interest among the women even greater than that of the men.

Yesterday Drs. Stocker, Sherwin and Goffe took measurements of the men's physique. Wahlund is 6 feet 1¼ inches in height, weighs 240 pounds and has a chest expansion of 5½ inches. Johnson has a chest expansion of 5¾ inches. Johnson took a 170-pound man and raised him with one hand above his head. Wahlund took a deck of cards and tore them in two as though they were a single piece of cardboard.

SCOTTISH RITE REUNION.

Class of Nine Received the Thirty-Second Degree—Social Time Followed.

Duluth Consistory conducted the ceremonies of the Thirty-second degree last evening at Masonic Temple and a class of nine members was initiated. Visiting brothers were present from outside points. Brothers Nitteraner and Castle, of St. Paul, and Lemon, of the Northern jurisdiction, were here. Music, instrumental and vocal was used, this being a new feature.

After the degree work refreshments were served in the banquet room. Cut flowers and plants decorated the room. Venerable Master T. W. Hugo presided, and a number of speeches made. Professor Denfeld, Judge West, W. E. Richardson, Dr. Robert Forbes and others made speeches and a number of toasts were responded to.

These annual reunions of the Scottish Rite are always pleasant affairs and last evening's was as enjoyable as any ever held.

Mrs. D. P. Bowers in Part X.

Gods in Triplicate.

When the great artists who planned the Columbian fair decided that their magic city should be composed of groups of Greek palaces, instead of the terminal station or mill buildings usually chosen for such purposes, it became necessary to give serious study to their suitable sculptural adornment. One of the noblest results appeared in the epoch-making statues by French, McMonnies, St. Gaudens and other masters, almost enough in themselves to have made the exposition illustrious.

But it was necessary, also, to have some of the merely decorative statues duplicated and re-duplicated, in order to give adequate enrichment to the vast lines of the buildings; and the manner of achieving this result was so ingenious as to merit record. The first step, of course, was for the sculptor to make a drawing of the desired figure, giving it ample study as to expression, character, drapery and other traits. Next, the model-worker, a trained artist in his line, reproduced this conception in clay from the lagoons, until its beauty and symmetry of form stood approved. When the clay figure became dry, a mold of gelatine was made from it, "as tough and flexible as a professional office-seeker's politics."

Then the workmen brought in quantities of staff, or mingled plaster and hemp, and poured it into the mold, where it flowed into all the lines and crevices, and slowly dried and hardened into the similitude of a Greek god or goddess. As soon as the statue was fully dry, and ready for removal, it was taken from the mold, and the men poured in another measure of staff, and made a duplicate. Some of these fragile molds were so tenacious that scores of figures were cast in each one, with unfailing accuracy and spirit.

Charmingly-written accounts of many of these novel and interesting processes, which helped to make our fair the greatest in history, are found in the new "Book of the Builders," written by Daniel H. Burnham and Frank D. Millet, the leading spirits of the work. They will be read with delight by owners of the rich popular edition of the "Book of the Builders," which is now being furnished, in great illustrated sections, to the readers of The Herald.

When Baby was sick, we gave her Castoria.
When she was a Child, she cried for Castoria.
When she became Miss, she clung to Castoria.
When she had Children, she gave them Castoria.

Margaret Mather in Part X.

Tommas Salvini in Part X.

Part II of the "Book of the Builders," now ready.

Half price on boys' and children's suits. CHARLES W. ERICSON, 219 West Superior street

Helen Dauvray in Part X.

Jeannie Winston in Part X.

Silberstein & Bondy

THEY CAME TODAY.

Another invoice of New Jackets and Capes was marked off this morning.

We Are Headquarters

For the most stylish garments shown this season, and we strongly advise an early selection, if you contemplate purchasing.

Silberstein & Bondy

"BOOK OF THE BUILDERS"

By D. H. BURNHAM
Chief of Construction,
and F. D. MILLET,
Director of Decorations,

Will Perpetuate The Chicago Fair.

NOT WITH PHOTOGRAPHS,

NOR HALF-TONES OF PHOTOGRAPHS,

BUT WITH THE ASSISTANCE OF THE

ARTISTS OF AMERICA

In Colored Fac-Simile Reproduction.

The subscribers to the original "de luxe" edition of ten numbers will pay $1000 each for this great book.

DULUTH EVENING HERALD.

BEFORE AND AFTER USING.

RESTORED MANHOOD DR. MOTT'S NERVERINE PILLS

The great remedy for nervous prostration and all nervous diseases of the generative organs of either sex, such as Nervous Prostration, Failing or Lost Manhood, Impotency, Nightly Emissions, Youthful Errors, Mental Worry, excessive use of Tobacco or Opium, which lead to Consumption and Insanity. With every $5 order we give a written guarantee to cure or refund the money. Sold at $1.00 per box, 6 boxes for $5.00. DR. MOTT'S CHEMICAL CO., Cleveland, Ohio.

For Sale by S. F. Boyce and Max Wirth.

The Regatta at Winnipeg.

F. W. Heubach, secretary of the Minnesota and Winnipeg Amateur Rowing association, says the Winnipeg Free Press, yesterday received a letter from the secretary of the Duluth Rowing club stating that Duluth expected to have representatives in each of the junior events at the coming regatta and making inquiries as to whether any dates had yet been selected. Mr. Heubach replied to the effect that the regatta would probably not take place before the end of July, but that due notice would be given each of the clubs interested, in order that a date might be selected which would be mutually satisfactory to all concerned.

The Skill and Knowledge

Essential to the production of the most perfect and popular laxative remedy known, have enabled the California Fig Syrup company to achieve a great success in the reputation of its remedy, Syrup of Figs, as it is conceded to be the universal laxative. For sale by all druggists.

Part II of the "Book of the Builders," now ready.

20 Per Cent Discount on All of Our Spring overcoats.

CHARLES W. ERICSON, 219 West Superior street.

John T. Raymond in Part X.

John McCullough in Part X.

Part X is Here.

Part X of the Marie Burrough's Art Portfolio of Stage Celebrities has just arrived and will be put on sale Saturday morning. Bring in your coupons and one dime and get this series. This number contains some of the greatest actors of the age.

Alexander Salvini in Part X.

A Novel Cane.

A. Miles is in receipt of a walking stick of which he is very proud. The cane comes from a friend in Montana, is made of bird's eye maple and a most curious piece of workmanship. Up and down its length are carved faces of leaders in the ranks of the Republican party, together with the words "The Grand Old Party." The stick is tipped at both ends with Buffalo horn.

The Engine Is Running.

The pupils in the manual training room have completed and set up the steam engine upon which they have been working for some time. The machine has also been mounted and is now running. Any who are interested in the machine may see it in the room of the manual training department.

NOTICE OF APPLICATION —FOR— LIQUOR LICENSE.

STATE OF MINNESOTA, } COUNTY OF ST. LOUIS. }

Notice is hereby given that an application has been made in writing to the board of county commissioners of St. Louis County, and filed in my office, praying for license to sell intoxicating liquors for the term of one year by the following named person, and at the following place as stated in said application, to-wit:

Chas. Crain, in lower front room of the building, situated on lot eight (8), of block twenty-one (21), corner of Pine street and Seventh (7th) avenue, plat of Floodwood.

Said application will be heard and determined by said board of county commissioners at my office in the city of Duluth, in said St. Louis County, on Friday, the fourth (4th) day of May, 1894, at two o'clock p. m. of that day.

Witness my hand and seal this 17th day of April, 1894.

GEO. N. LA VAQUE, County Auditor.

[Seal.]

April 20-27

WILKEY'S SLAUGHTER SALE!

The Entire Stock Must be Sacrificed. Thousands of Dollars' Worth Will be Sold for Half Their Value.

Just Received—
Large stock: new Spring Dry Goods, Bought at Bankrupt Sale.

All the latest designs in Challies at 5c per yard, worth 10c. Indigo blue Prints, only 5c per yard. Large line Checked Gingham, 5c per yard, worth 10c. New designs in Lisbon Cloths, 6c per yard, worth 12c. An elegant line new Sateens, 10c, 15c and 20c a yard. Curtain Scrims from 5c per yard upwards. Latest shades and designs in Dress Goods, 15c, 20c and 25c a yard and upwards. An immense line of Crispe Cloth at 15c per yard, worth 30c. Everything new in Ladies' Summer Underwear, 7c, 10c, 15c and 25c. Windsor Ties, Jersey and Silk Gloves. Silk, Linen and Cambric Handkerchiefs. Linen and Cotton Laces, Veiling in endless variety. Full line Ladies' and Misses' Hosiery from 10c a pair upwards. Also a large line of Ladies', Misses' and Children's Shoes, 25c, 50c, 75c, $1.00, $1.25 and upwards at half their value.

22 lbs Granulated Sugar for	$1.00
34 lbs Rolled Oats	1.00
45 bars good Soap	1.00
32 bars best Soap	1.00
25 lbs good Rice	1.00
20 lbs choice Rice	1.00
20 lbs choice Raisins	1.00
20 lbs Currants	1.00
20 lbs Good Prunes	1.00
10 lbs choice Cali. Peaches	1.00
10 lbs Evap. Blackberries	1.00
20 lbs choice Crackers	1.00
8 lbs good Coffee	1.00
5 lbs choice Roasted Coffee	1.00
5 lbs good Java and Mocha	1.00
3 lbs choice Java	1.00
5 lbs good Tea	1.00
3 lbs choice Tea	1.00
10 lbs Tea Dust	$1.00

Bacon	11c per lb
Choice Hams	9c per lb
Best Hams	11c per lb
Molasses and Syrup,	25c to 50c gal
Good Vinegar	20c per gal
Eggs, strictly fresh	12½c per doz
Eggs in case lots	11½c per doz
Choice Burbank Potatoes,	85c a bu
1000 barrels of our best Patent Flour at	$1.95 per sack
Good Flour	$1.85 per sack
100 lbs choice Lard at	7c per lb
Our best Lard	9 to 10c per lb
An endless line of canned goods, choice corn and tomatoes, peas and beans at	10c per can
Large line of choice California Fruits, consisting of Apricots, Peaches, Egg Plums and Green Gages; former price 25c	15c a can
Dairy Butter	15c to 20c per lb
Best Creamery Butter	20c to 25c
Choice Butterine (as fine as best Dairy butter)	14c per lb
Full line Canned Corn, Peas, Beans, Berries	90c per doz
Beans	3c lb, or $1.50 per bu
Peas	3c per lb
Good Oranges	10c, 15c, 25c, 40c a dozen
Oil, by barrel	10c gal
Good Standard Weight Laundry Soap, former price 32 bars for $1.00; now 45 bars for	$1.00
Choice Roasted Coffee, in lb Packages or Bulk, former price 27c; now	22c per lb
Dried Salt Pork	9c per lb
Mess Pork	9c per lb
Mess Pork, per barrel	$14.00 to $15.00
Nuts and Candy	10c per lb
Jelly, 20-lb pails	55c
50 chests Tea just received, will be sold from (At only half their value,)	15c to 35c

Prices Subject to Market Changes.

WHOLESALE AND RETAIL DEPARTMENT HOUSE.

Prompt delivery and shipment to all parts of the City and Northwest.

J. WILKEY,

203-205 East Superior St., Temple Opera. Telephone No. 509.

NOTICE OF MORTGAGE SALE—

Whereas, default has been made in the conditions of a certain mortgage made, executed and delivered by Wilmot Sagger and Marie E. Sagger, his wife, mortgagors, to American Loan and Trust Company, a corporation duly organized under the laws of the state of Minnesota, mortgagee, bearing date May 15th, 1889, and, duly recorded in the office of the register of deeds, in and for St. Louis County, Minnesota, on the 17th day of May, 1889, at 9 o'clock a. m., in Book 39 of mortgages, on page 278, which mortgage was made and delivered to secure payment of five thousand dollars and interest, according to the terms of one certain principal note of the mortgagors for said sum, due on July 1st, 1894, with coupon interest notes attached thereto for the semi-annual interest thereon;

And whereas, said mortgage and the debt thereby secured, and said note and coupons evidencing the same, have been by said mortgagee for value duly assigned to the undersigned A. Van Deusen, who is now the owner and holder thereof, which assignment of said mortgage was by written instrument in due form dated May 21st, 1889, and duly recorded in the office of said register of deeds on March 13th, 1894, at 8:20 o'clock a. m., in Book 117 of mortgages, on page 366;

And whereas, said default consists in the failure of the mortgagors, their heirs or assigns, to pay one hundred seventy-five dollars interest due on July 1st, 1893, and a like amount for interest due on January 1st, 1894, which several sums became due and payable at said respective dates, according to the conditions of said mortgage and the terms of said notes, and which interest is yet due and owing upon said mortgage;

And whereas, said mortgage and said principal mortgage note are conditioned that upon such default in the payment of interest, such default remaining for the period of ten days, the whole debt secured by said mortgage may be declared immediately due and payable at the option of the holder thereof, pursuant to which and in the exercise of such option said ten days having elapsed, the whole amount of the debt secured by said mortgage is hereby declared and claimed to be due and is due, owing and unpaid at the date of this notice to wit: the sum of fifty-four hundred thirty-four and 15-100 dollars principal and interest.

And whereas said mortgage contains a power of sale which by reason of said default has become operative, and no action or proceeding at law or otherwise has been instituted to recover the debt or any part thereof secured by said mortgage.

Now, therefore, notice is hereby given, that by virtue of said power of sale and pursuant to the statute in such case made and provided, said mortgage will be foreclosed and the premises therein described and covered thereby and lying and being in the county of St. Louis and state of Minnesota, to wit: Lots number eighty-one (81), eighty-two (82), eighty-three (83) and eighty-four (84), in block number one hundred ten (110), in Duluth Proper, Third Division, according to the recorded plat thereof, with the hereditaments and appurtenances, will be sold at public auction, to the highest bidder for cash, to satisfy the amount which shall then be due upon said mortgage together with seventy-five dollars, attorney's fees, said mortgage stipulating for payment of one hundred dollars attorney's fees in case of foreclosure) and the disbursements allowed by law, which sale will be made by the sheriff of said St. Louis County, Minnesota, at the front door of the court house of said county in the city of Duluth, in said county and state, on Saturday, the 28th day of April, 1894, at 10 o'clock in the forenoon of that day subject to redemption at any time within one year from day of sale, as by law provided.

Dated March 16th, 1894.

A. VAN DEUSEN, Assignee of Mortgagee.

FRANK A. DAY, Attorney for said assignee of mortgagee. 1003 Torrey Building, Duluth, Minn.

Mch-16-23-30-A-6-13-20-27

Bids For Mason Work.

Sealed bids will be received by the board of education up to 8 p. m., Saturday, May 5th, at their office in the Central High School, for the erection of the foundation for the Irving school, situated in block 24 and 25, First Division, West Duluth, according to plans and specifications as prepared by Palmer, Hall & Hunt, architects, American Exchange Bank building, Duluth.

Each bid must be accompanied by a certified check, payable to the order of the board of education, for the sum of two hundred and fifty dollars ($250). Said check to be forfeited to the board in case the bid should be accepted and such bidder should fail to execute contract.

The board reserves the right to reject any or all bids.

H. W. PEARSON, Clerk.

JAPANESE PILE CURE

A New and Complete Treatment, consisting of SUPPOSITORIES, Capsules of Ointment and two Boxes of Ointment. A never-failing Cure for Piles of every nature and degree. It makes an operation with the knife or injections of carbolic acid, which are painful and seldom a permanent cure, and often resulting in death, unnecessary. **Why endure this terrible disease? We guarantee 6 boxes to cure any case.** You only pay for benefits received. $1 a box, 6 for $5 by mail. Sample free. Guarantee issued by our agent.

JOHNSON'S ORIENTAL SOAP.

The Great Skin Cure and Face Beautifier. It is highly medicated, delicately perfumed and absolutely pure. It cleanses the skin and scalp, promotes the growth of the hair and is a luxury for ladies' and children's bath. S. F. BOYCE, Druggist, 335 Superior street W., Duluth, Minn.

ORDER FOR HEARING PROOF OF FOREIGN WILL.

STATE OF MINNESOTA, } ss. COUNTY OF ST. LOUIS.

In Probate Court, Special Term, April 19th, 1894.

In the matter of the estate of John P. Fleitz, deceased.

Whereas, certain writings purporting to be duly authenticated copies of the last will and testament of John P. Fleitz, late of the county of Wayne, in the state of Michigan, deceased, and the probate thereof in the probate court for said county of Wayne have been delivered to this court;

And whereas, Lizzie M. Fleitz has filed therewith her petition representing among other things that said John P. Fleitz lately died in said county of Wayne testate, possessed of certain real estate, situated in said county of St. Louis and that said petitioner is sole executrix named in, and appointed by said will and praying that the said instrument may be admitted to probate, and that letters testamentary be to her issued thereon;

It is ordered, that the proofs of said instrument, and the said petition, be heard before this court, at the probate office in said county, on Saturday, the twelfth day of May, A. D. 1894, at ten o'clock in the forenoon, when all persons interested may appear for or contest the probate of said instrument;

And it is further ordered, that notice of the time and place of said hearing be given to all persons interested, by publishing this order on Friday in each week for three successive weeks prior to said day of hearing, in The Duluth Evening Herald a daily newspaper printed and published at Duluth, in said county.

Dated at Duluth, the nineteenth day of April, A. D. 1894.

[Seal] By the Court, PEINEAS AYER, Judge of Probate.

Apr 20-27 M 4

NOTICE OF MORTGAGE SALE.—

Default has been made in the payment of the sum of fourteen dollars interest which became due and payable on January 1st, 1891, and is yet owing and unpaid upon a certain mortgage and mortgage note made and delivered by Henry W. Nolan and Adell C. Nolan, his wife, of Duluth, Minnesota, mortgagors, to American Loan and Trust Company, of the same place, mortgagee, bearing date the 28th day of September, 1889, and duly recorded in the office of the register of deeds in and for St. Louis County, Minnesota, on the 18th day of October, 1889, at 1:30 o'clock p. m., in Book 54 of mortgages, on page 326, which mortgage and the debt thereby secured were duly assigned by said American Loan and Trust Company to the undersigned E. F. Jewell, who is now the owner and holder thereof, which assignment of said mortgage was made by written instrument, bearing date the first day of November, 1889, and duly recorded in the office of said register of deeds, on the 26th day of October, 1893, at 11:40 o'clock a. m., in Book 117 of mortgages, on page 312;

And whereas, said default is a default in one of the conditions of said mortgage, and has remained for a period of more than ten days, it has become optional with the holder of said mortgage and the notes secured thereby by the terms thereof to declare the whole debt secured by said mortgage to be immediately due and payable, in the exercise of which option the whole amount secured by said mortgage is hereby declared and claimed to be due, and is due, owing and unpaid, amounting at the date of this notice to the sum of four hundred twenty-two and 21-100 dollars;

And whereas, said mortgage contains a power of sale which by reason of said default has become operative, and no action or proceeding at law or otherwise has been instituted to recover the debt secured by said mortgage, or any part thereof.

Now, therefore, notice is hereby given that by virtue of said power of sale and pursuant to the statute in such case made and provided, the said mortgage will be foreclosed and the premises therein described and covered thereby, and situate in St. Louis County, Minnesota, to-wit: The northwest quarter of section number twenty (20), in township number fifty-one (51), north of range number fifteen (15) west of the 4th Principal Meridian, with the hereditaments and appurtenances, will be sold at public auction to the highest bidder for cash to pay said debt and interest and twenty-five dollars attorney's fee, stipulated in said mortgage to be paid in case of foreclosure, and the disbursements allowed by law, which sale will be made by the sheriff of said St. Louis County, Minnesota, at the front door of the court house of said county, in the city of Duluth, in said county and state, on Saturday, the 26th day of May, 1894, at 10 o'clock in the forenoon of that day, subject to redemption at any time within one year from day of sale as by law provided.

Dated April 13th, 1894.

E. F. JEWELL, Assignee of Mortgagee.

FRANK A. DAY, Attorney for said Assignee of Mortgagee, Duluth, Minn. No. 1003 Torrey building.

A-13-20-27-M-4-11-18-25

DR. L. A. FAULKNER

King of Specialists.

Treats successfully all forms of Blood, Nervous and Urinary diseases.

NERVOUS DEBILITY, with its many gloomy symptoms, cured.

LOST VITALITY perfectly and permanently restored.

BLOOD POISON cured for life without mercury.

URINARY DISEASES cured quickly and thoroughly.

CONSULTATION FREE.

Office Room 4, Over 19 East Superior Street.

PEACE IS RESTORED.

First Regiment of the Illinois National Guard Called Out to Suppress an Expected Riot.

The Matter Was Peaceably Settled, However, and the Regiment Was Relieved From Its Orders.

It Was Feared the Miners Who Marched to Toluca Would Create Very Serious Trouble.

Toluca, Ill., April 27.—The miners who halted for a rest at Big Sandy last night broke camp at 4 a. m. today, arriving at Toluca at 6 with the blast of brass bands and drum corps. There were nearly 4500 of them. As they filed into town they were met by the citizens, and although they were footsore and weary they had not lost any enthusiasm. Most of the colored miners that work here left for other places last night to avoid a skirmish.

As soon as the men arrived they assembled on the common near Superintendent Duggan's house, but adjourned again to await the arrival of the army from Streator and Kangley. This wing arrived later, having marched all the way from Streator. A few minutes previous to their arrival Lieutenant Governor Gill, President J. A. Crawford and Vice President James W. Murray arrived in a special train from Joliet.

A conference then took place between the men and Charles D. Devlin, manager of the Toluca mines, in the latter's private car. The miners' officials wanted Mr. Devlin to address the miners but he declined, saying that he had not invited them here and consequently had no desire to address them. The meeting was called to order by Chairman O'Connor, of Spring Valley, and was addressed by Mr. Gill, Crawford and Murray who counseled peace and urged the army to leave and told all the Toluca miners to decide for themselves.

Finally this was agreed upon and Mr. Devlin at once set about arranging for a special train to take the army home. It is the general impression here that the Toluca miners will not return to work, and they do not the mission of the army is successful.

Another consignment of guns and ammunition, said to contain 200 rifles and 3000 cartridges, was received here today. Although consigned to a local hardware dealer it is understood they are paid for by the mining operators. Besides the regular deputies sworn in by Sheriff Lee, it is reported that trusty men among the miners have been legally deputized by him to bear arms if necessary.

ILLINOIS MILITIA OUT.

The National Guard Ordered to Hold Itself in Readiness for Service.

Chicago, April 27.—"Put yourself in touch with your men so that you can reach them at a moment's notice. The regiment has been ordered to hold itself in readiness to march. Do not order your men to the armory until further notice, but have them ready to get there in the shortest possible time."

This message was sent to each captain of the First regiment, I. N. G., today by Col. Henry L. Turner in obedience to orders to that effect issued to him by Gen. H. A. Wheeler, commanding the First brigade. To Gen. Wheeler the orders came last night from Asst. Adjt. Gen. Bayle who is at the scene of the miners' trouble near Toluca.

Brigadier Gen. Wheeler said the First regiment is fully equipped and ready for prolonged service. "We will take a Gatling gun with us," he said, "and also our wheel and signal corps." A special train of ten coaches was ready in the Santa Fe yards awaiting the orders of the militia. The run to Toluca was calculated at four hours.

Later—Gen. Wheeler received a telegram from Adjt. Gen. Bayle relieving the First regiment from going to Toluca. The telegram said: "Everything has been settled satisfactorily and troops will not be needed."

KELLY'S ARMY DECREASING.

Many Sacramento Men Tired of Walking and Propose to Steal Rides.

Adair, Iowa, April 27.—One hundred and twenty-one Sacramento men were missing today when Kelly massed his industrial army for the march. The men had asserted last night that they would go no further and as soon as breakfast was over folded their tents and silently prepared to steal rides. They said they would not rejoin the army at Stuart tonight, but Kelly was confident that the seductive influence of the commissary would bring them back.

The march today was begun under discouraging prospects. Rain began falling soon after dawn and the wagons that had been expected to carry the army failed to materialize. There were not sufficient teams to haul the baggage and the sick, and grumbling among the men was loud and deep. Kelly waited for teams and then, discouraged, he ordered the men forward, telling the men to take the railroad instead of the wagon road if they wished. "But do not interfere with trains," he commanded. "If you do you cannot go further with me."

Murderer Hanged.

Fayetteville, Ark., April 27.—Samuel Vandel was hanged here today for the murder of John Gage in September last. His wife and children spent the night with him. When they left him, he broke down completely and had to be carried to the gallows and held up while the black cap and noose were adjusted.

Ex-Governor Berry Dead.

Concord, N. H., April 27.—Ex-Governor N. S. Berry, the oldest ex-governor in the United States, died today in Bristol of pneumonia, aged 98.

Ocean Steamships.

New York—Arrived: Grecian, from Glasgow.

Helen T. Raymond in Part X.

CONDENSED SPORTING CHAT.

Harrietta, 2:09¾, has been bought for $10,000 by a New York broker, and, it is said, will never race again. She is one of Nancy Hanks' most promising rivals.

C. W. Williams, the world famous breeder and trainer of trotters, will build a new track at Galesburg, Ills., and endeavor to retrieve his fallen fortunes.

Con Coughlin, the Irish giant, hammer thrower and would be pugilist, was nearly killed recently in a friendly bout with Bob Fitzsimmons by a blow over the heart. Coughlin is 6 feet 6 inches tall, but a very bad boxer.

The Dickinson college baseball team has two Indian pitchers, and the Harrisburg Baseball club also possesses an Indian twirler named Mackay.

Budd Doble denies emphatically the report that he is to give up driving this season.

Buckrene, the colt that won the Arkansas Derby, is a son of the very fast blind mare Irene, who made a sensation on the western and Saratoga tracks three years ago.

Leland Stanford university has declined the challenge of the University of California to a boat race to be held this spring.

The interesting fact is noted in connection with the famous Oxford-Cambridge boat race that the heavier crew has won the yearly race 41 times out of 57 races.

Edmund Clarence Stedman, the poet and broker, is an enthusiastic baseball crank.

Millionaire John W. Mackay recently gave a dinner to James J. Corbett. The champion pugilist was formerly a clerk in Mackay's San Francisco bank.

Pittsburg Phil recently stated to a friend that his losses last season amounted to about $190,000. His winnings are believed to be $240,000.

A New York fortune teller who finds picking race track winners more profitable than plucking other secrets from the planets declares that Sport will win the Brooklyn handicap.

Champion Corbett Has Money to Burn.

Pugilism pays very well if a fighter succeeds in getting to the top round of the ladder. James J. Corbett, the present champion, is probably worth at least $100,000, all of which he has made in about three years. Since the battle with Mitchell, which must have netted him at least $25,000, he has been clearing in the neighborhood of $3,000 a week on his work as an actor, and now he has gone abroad to test the English public's liking for actor pugilists—a test that will probably add very materially to his bank account. He literally has money to burn; but, unlike such noted lights of the ring as John L. Sullivan, Jack McAuliffe and dozens of less famous fistic heroes, he burns very little of it.

Corbett recently bought a brownstone mansion on West Eighty-eighth street, New York, for $35,000, and altogether he has at least $60,000 invested in real estate near the metropolis. Peter Jackson probably has $10,000 or $15,000. Charley Mitchell is said to be worth about $200,000, but this is without doubt a gross exaggeration. John L. Sullivan has made over $500,000 during his ring career, but he has been a notorious spendthrift and would undoubtedly have difficulty in placing his hands on $1,000 today. A Sullivan in miniature is Jack McAuliffe, who has made at least $200,000 and parted with it about as rapidly as he won it. It is said to his credit, however, that he given his mother and sister considerable money. George Dixon won $12,000 in the ring last year and is probably worth $25,000 or $30,000. Bob Fitzsimmons has made nearly $50,000 since he came to America six years ago, but he has very little to show for it now. Some statistician figures that the different fighters divided $170,000 in stakes and purses last year.

Salvator and the White Cat.

Some peculiarities of the great Salvator are related by Mr. Joseph Swigert, who, in speaking of the famous record holder, says: "He was the most vigorous yearling I ever saw. The planks of the stall he occupied down in my place when he was a yearling and a 2-year-old are covered with imprints of his heels. He was given to the most peculiar attachments. There was an old white cat about the stable, and the pair became companions. Any other animal that entered the stall would send Salvator into a rage, and he would trample upon it and kill it. But many a time have I seen this old cat perched upon the colt's back perfectly at ease. It would get down and rub its back against the colt's legs, and he would bend his head and lick it all over."

Fly Casters to Contest.

Among the May sporting attractions of the California Midwinter fair will be a fly casting tournament, the first event of the kind ever held on the Pacific coast. The contestants will be mainly from California, the great distance barring eastern experts from the competition.

The champion single handed expert fly caster of the world for distance is R. C. Leonard of New York, who made his record

CHAMPION R. C. LEONARD.

of 102½ feet in New York, May 23, 1888. He used a rod that weighed 10¾ ounces and was a little over 11 feet long. The Chicago Tribune, speaking of Leonard's style at the World's fair tournament last September, said:

"Of Mr. Leonard's casting it might be said that up to 60 or 65 feet no more graceful angler ever handled a rod, but after passing that distance his casting loses that grace and naturalness and becomes rather labored and awkward, but he gets there just the same."

H. W. Hawes of New York holds the record for salmon casting. His best cast, 138 feet, was made May 23, 1888. A year previous he captured the record for switch fly casting with a performance of 102 feet. The heavy bass casting record of 260 feet 1 inch was made by W. H. Wood in New York, May 26, 1887.

S. Frey, 177 feet 2 inches, is the champion minnow caster, and the light fly rod record of 95 feet is held by Leonard.

"Book of the Builders," ready today.

THE WESTERN LEAGUE

Caylor Sees Great Talent in the Minor League, Especially in the Sioux City Team.

Buffalo's Attempt to Secure Canadians to Play Our National Game Causes Some Sarcastic Remarks.

Suggestion Is Made That Someone Will Next Endeavor to Import Snakes From Ireland.

Some of the Western league teams have been offering a few suggestions lately that all the talent in baseball playing is not possessed by the National league clubs. The Sioux City team especially has put in a few knockdown arguments on that point. The Toledos, Kansas Citys, Milwaukees and Detroits also made a few points, while the Grand Rapids recruits scared 10 years from Uncle Anson's life, which leaves him only 45 or 46.

That man Hart, who does most of the "twirling" for the Sioux Citys, has carried consternation through the National league's western circuit. The Louisvilles and Pittsburgs went down before his delivery. In Cincinnati an unexpected triple play by Smith, Latham and McPhee on April 7, the first of the season, saved the Cincinnatis from defeat at the hands of the Milwaukees. All in all, the Western leaguers have been doing remarkably well in their preliminary

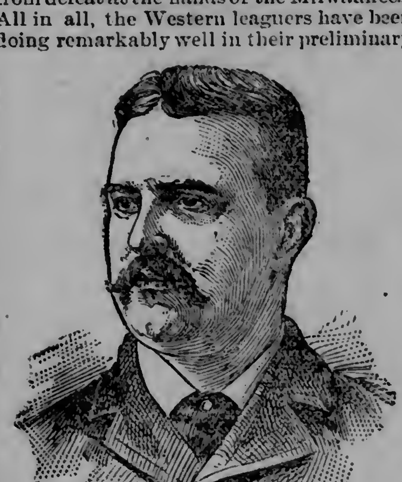

PRESIDENT B. B. JOHNSON.

games against the big teams of the major league. Early last summer I predicted the reorganization of the Western league and expressed the belief that it would meet with decided success. There is no reason to change the tone of that belief. The times are propitious; the circuit is strong and well arranged; good men are behind the various clubs; teams seem to be well made up, and last of all the league has at its head an executive officer who is in himself a tower of strength to the organization.

I have the pleasure of a personal acquaintance with President Ban Johnson of the Western league, and what is said of him herein is a matter of knowledge, not of hearsay. He was associated with the sporting department of the Cincinnati Commercial Gazette in 1886, when I reported the Cincinnati games for that paper. In later years he took up the baseball work of The Commercial Gazette and became one of the most pronounced "cranks" in the west. During the excitement of a game Ban was accustomed to grow wild and woolly. A cowboy on a crusade was "not in it" with him on such occasions. It was nothing unexpected in Cincinnati to see the present presiding officer of the Western league leaning far over the front of the press box and paying his wordy and not ambiguous left handed respects to the offending umpire. No umpire to my knowledge was ever mobbed on the Cincinnati grounds, but had such an assault occurred it is most probable that Ban would have cast the first stone.

It is of such baseball stuff that President Ban Johnson is made. He is in the game heart, soul, body and creased trousers. There is nothing lukewarm or uncertain about his love for the sport. His knowledge of the science is not entirely theoretical. In his school days Ban was a catcher for the Marietta (O.) college team and was accounted the best amateur catcher in the state. With a mind that is entirely impartial, a will that is forcible and an enthusiasm that is powerful, Mr. Johnson, it seems to me, is bound to be the right man in the right place for the Western league. That he is a prime fighter was proved by his hearty, whole souled work as secretary of the American association during the latter's war with the National league in 1891.

Every year the National league appoints a committee of three to revise the playing rules, and every year the committee proceeds to do the revision act whether there is need of revision or not. They utter the sentiment of Flannigan of Texas, "What are we here for?" and straightway begin to paw over the playing rules like so many terriers digging for a rat. The result is that something must give way before them simply to justify their appointment.

These rules committeemen usually are "magnates," who can tell the difference between the home plate and the bat bag, but not much more. If ball players like Anson, Comiskey, Ward, Hanlon, Pfeffer, Tebeau or Nash were put on the committee, "revision" would not be indulged in for the mere sake of making a showing.

The last rules committee made more mistakes than Bob Ingersoll ever laid to the credit of Moses, the ancient lawmaker and the original rules committee of one. The most glaring, asinine blunder of the bunch, however, was the abolition of the "trap ball." To do this the committee submitted a rule which was adopted and which says, "The batsman is out if he hits a fly ball that can be handled by an infielder while first base is occupied, with only one out."

In a recent game Arlie Latham put the seal of ridiculousness upon that rule in a way that should call for its repeal forthwith. There was a man on first base; one man was out; the batsman popped up a fly which threatened to hit Arlie on the head unless he moved or put up his hands. He moved—got out of the ball's way and let it fall to the ground with a "dull, sickening thud." Then he picked up the ball, tossed it to the pitcher and shouted:

"We don't have to catch that kind this year, Mr. Umpire."

McQuade, a National league umpire, was officiating, and he called in a rather sheepish way, "Batter's out!" And he was out according to the rule as revised.

Yet this is baseball playing as those "puddin' head" rules committeemen are making it. Isn't it about time for President Young to name men on that committee who will not "monkey" with the rules unless there is need for a change? It would not be so bad if these rule butchers affected only the playing in the National league, but unfortunately they revise rules which are used by every club, professional, semi-professional or amateur, which exists in the United States.

Baseball is the national game of the United States, and yet a most unusual and paradoxical situation has recently arisen to belie the name. The Buffalo club of the Eastern league signed two young players whose home is in Canada. Some disappointed players on this side of the line notified Immigration Inspector de Barry. The inspector telegraphed to Washington for instructions. He got them—to wit: If the two Canadian players attempted to cross the border, they should be arrested and their case tried under the alien contract labor act. Thereupon the Buffalo club, to avoid trouble, released the two Canadians.

Think of it! The United States importing alien baseball talent to play our American game! Why, next thing we know somebody will be importing snakes from Ireland!

But a single club of the 12 in the National league sent its team south this spring—namely, the Baltimore club. The other 11 have run up against April rain, frost, snow and blizzards. The result promises to create a hegira among the northern teams next spring. This has been a splendid antiseason year for northern professionals to cavort around in the land of Dixie. Why, I am informed that Uncle Anson still wears his chest protector and has not yet put away his ear muffs in camphor. When a man nears the age of three score years, he cannot be too careful of drafts and chilly air. I know.

O. P. Caylor.

THE WHEELING WORLD.

Zola is to write a book on cycling.

Osmond, the ex-champion amateur cyclist, has decided to race again and will soon begin training.

A safety bicycle for one legged men has appeared in England.

The first prize in the Martin road race on May 30 will be valued at about $400.

In the past five years W. F. Murphy has ridden in 529 races and has won 234 first, 88 second and 70 third prizes.

J. F. Starbuck, the long distance professional, has gone to France. He is one of the fastest professional riders in America.

Ex-Amateur Zimmerman, who has turned professional, says: "You can fully believe me when I say that I will be as honest in my racing in the professional as I hope I have been in the amateur ranks."

Scranton, Pa., will give a $2,000 diamond meet July 4.

A horse and carriage will be the first prize in the Linscott road race on Decoration day.

The $5,000 to be paid Zimmerman when he makes his debut in Paris as a professional will be furnished by Max Lebaudy, a young millionaire who inherited millions of francs and is working hard to spend them.

Sanger is reported as having a salary of $500 per month from April 1 to Nov. 1 as a class B rider.

It is probable that another big relay ride from Boston or New York will be started for Chicago this year. The biggest undertaking of this kind, however, is the proposed relay ride from Washington to Denver during the national meet.

Eastern road racing men are all getting in trim for the Irvington-Milburn road race, which will be held on May 30.

Superintendent Arthur Dominy of the life saving service is nearly 7 feet tall. He is known as a giant in Bay Shore, N. Y., where he resides. He recently had a safety bicycle made to order with 34 inch wheels. It is the largest safety wheel ever built.

First Prize, 100,000 Francs.

The greatest cycling event of the year in Europe will be the Grand Prix, to be decided in Paris in August. Its value to the winner will be 100,000 francs. This is the same amount of money given for the blue ribbon of the French turf of the same name. The Grand Prix for cyclists is a new fixture and, it is expected, will attract the best cyclists of the world to Paris, so that the winner, in addition to pocketing the handsome sum mentioned, will receive the championship as well. The money is given by the municipal authorities of Paris, and the distance is five miles. Wheeler, Zimmerman and other Americans will enter the contest.

Sandow Refuses Cyr's Challenge.

The American dollar has drawn a horde of strong men to America. Each member of the horde claims to be the strongest man on earth, and yet it seems impossible to get them together in a match. Sandow is the handsomest of the giants, and his manly

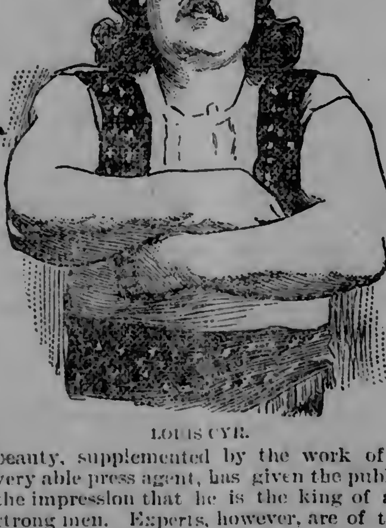

LOUIS CYR.

beauty, supplemented by the work of a very able press agent, has given the public the impression that he is the king of all strong men. Experts, however, are of the opinion that Louis Cyr, the Canadian giant, who can lift 440 pounds with one finger, is a much stronger man than Sandow. He is short and fat and not at all pretty, but when it comes to lifting dead weight he is probably without a peer. He recently challenged Sandow to meet him in a contest for from $1,000 to $5,000 a side, but Sandow declined.

Sandow is essentially a poser, and while he can perform many remarkable feats that Cyr cannot do he is hardly the Canadian's equal in actual weight lifting. Cyr can push up a 265 pound bell with one hand, and he has lifted 3,962 pounds.

There are 20 powerful professionals today who lay claim to the title of "strongest man on earth." Among them are Sandow, Cyr, Sandowe, Cyclops, Milo, Attila, Kennedy, Nordstrom, Turk, Romulus, Peck, Wertessa, Singer, Wahlunger, Hercules, Kramer, Mertens, Appolon, Kohler and Miller. They are all very strong men, but without doubt each of them is to some extent a fakir. The weights they use are not what they seem, the great chains they break with such ease have been filed, and many of their remarkable performances are tricks that any powerful man who understood the knack could perform with practice.

THE CHESS MONARCHS.

William Steinitz, the Bearded Veteran, and Emanuel Lasker, the Stripling Prince of the Game.

The Massive Head of the Champion, Who Is Phlegmatic Even When Threatened With Checkmate.

Lasker Looks Like a Divinity Student and Is Terribly in Earnest—The Funeral Silence.

Two monarchs of the royal game of chess—William Steinitz, the red bearded veteran, who has ruled as king of all players for over a quarter of a century, and Emanuel Lasker, the stripling prince of the game, who has just won his spurs and is reaching for the crown that has so long decked Steinitz's brow—sit before a chess table, with their men marshaled for the fray. The room is filled with a small but enthusiastic band of interested spectators. Two tiny clocks set at 12 and joined together upon the teeter principle, so that when one is up the other is down, are silent beside them.

The hands of Second Hodges' watch point to the hour of 3. The tiny clock toward Lasker is up and ticking. Steinitz's clock is down and silent. The game has begun, and it is Lasker's move. The spectators crane their necks, watching the board with eager eyes. Funereal silence reigns. When the white pawn goes to king's 4, the spectators exchange significant glances. Lasker is again trying the Ruy Lopez, the opening that won for him the first game in the match. Lasker pulls down his clock, stopping it, and the hands of the champion's clock begin to move. It is his turn to play, and the black pawn quickly goes to king's 4. For a few minutes the little clocks go up and down quite rapidly, and the first half dozen moves are made in as many minutes. At least 15 moves must be made an hour by each player, and precious time that will be needed later is saved by rapid moving at first.

As he sits at the table Steinitz's striking physical characteristic is his massive head, with its great red beard and auburn hair sprinkled with faint traces of gray. In strange contrast is the small body beneath, with its short, frail, slender legs that are the constant prey of rheumatism. He is never without his crutch or cane. Both are held between his nether limbs, and one leg is thrown across the crutch. His arms rest upon the table, the hands clasped or lying quietly one upon the other. Occasionally he twiddles his thumbs when the situation is threatening, but his general attitude is cool, collected, phlegmatic, no matter if his unerring eye discerns checkmate three moves away. He wears a turndown collar and a black bow tie, and a snowy handkerchief neatly folded peeps from his coat pocket.

He occasionally looks about the room or drinks from glasses containing water and ginger ale, but no matter where his eyes are the board and its men are ever before his mind. If the situation calls for a most careful move, he stolidly studies the board for a quarter of an hour or more, regardless of the relentless ticking of his tiny clock, before he decides what to do. Once the proper play is selected, he reaches for the piece and draws back without touching it twice or thrice before he finally lifts it from the board. The move made, he starts his opponent's clock, rises from the table, dons his enormous hat, and supported by crutch and cane moves about the room greeting friends with a cheery smile, a faint whisper and a cordial grip of the hand. He is back at the table ready for play, however, an instant after Lasker moves. At times he does not remove his hat, and at others he thrusts his right arm through his crutch and rests upon it.

Lasker, sitting opposite, looks like a divinity student. His face is singularly pallid, with the blue tint of a closely shaven heavy beard showing through the skin near his ears. He has a round, bulletlike head, with black hair closely cut and devoid of parting. On the back of his neck two scars form a perfect Greek cross. His Roman nose is surmounted by glasses, and the most cursory glance detects his Hebrew ancestry. He wears link cuffs without cuff buttons, and a bright jewel gleams in the folds of his blue four-in-hand tie.

His hands are small, white and well formed, and his favorite position when studying the board is leaning his elbows on the table and resting his face in both hands. Minute after minute he sits like a statue motionless, silent, apparently lifeless, except for the nervous twitching of his eyelids. He is terribly in earnest and is play

STEINITZ RECEIVES CHECK.

ing the games of his life against the master before him. He moves with extreme caution, and his white hand trembles with excitement. He is battling with the undefeated giant of the chess arena for the championship of the world and the possession of $4,000, and there must be no mistakes.

The moment he moves he usually leaves the table, dons his hat, steps out on the veranda and nervously paces up and down in the open air until notified that Steinitz has played, or walks about the room silent, reserved, noticing no one and apparently absorbed in the game, although he cannot see the board. He disappears from the room and anon returns with an unlighted cigar between his teeth. The wisp of Havana trembles as he takes his place at the table. He seems a bundle of sensitive nerves. A whisper near him distracts his attention, and his sibilant "S-sh!" promptly silences the trifling disturbance.

His blue necktie begins to mount his collar, but he does not check it. He checks Steinitz instead. An instant later he has disappeared, and when he returns his cigar is lighted. Steinitz's nerves apparently need the solace of tobacco, too, for the champion also lights a cigar. Of the 50 men in the room 25 are supplied with fragrant weeds, and to the lay observer three conspicuous features of this battleground of the royal game are the silence, the smoke and the small attendance.

One, two, three hours pass, and at 6 o'clock the game is adjourned until 8. A dozen chess enthusiasts remain about the board long after the departure of Steinitz and Lasker and foretell the moves that will be made when play is resumed. No two agree, but all believe the game is Lasker's. At 8 o'clock the crowd has dwindled from 50 to 30 people, half of whom are chess experts. Among them are Showalter, Grosse, Albin, Jasnogrodsky, Hanham, Pillsbury, Gossip, the Bairds and pretty Mrs. Showalter, the queen of the chess world and the only member of her sex present except Steinitz's niece and attendant, Miss Hedwig Steinitz. Many of them shake their heads. "The game is lost to Steinitz. Nothing can save him," they say in whispers. An hour later they are of the same opinion, but they are marveling at the wonderful up hill game the champion is playing.

His face is unmoved, his nerve is iron, and with masterly moves he evades for hours what ever seems imminent defeat. At 11 o'clock, after six hours of exhausting mental conflict, the chess gladiators adjourn the game until the following day at 3. They meet again, and Steinitz, after a valiant struggle, is compelled to resign.

As the crowd of experts disperse they guardedly discuss the outcome of the match. "Lasker has now won two out of three games," one says, "but this is no indication of the final result. Steinitz al-

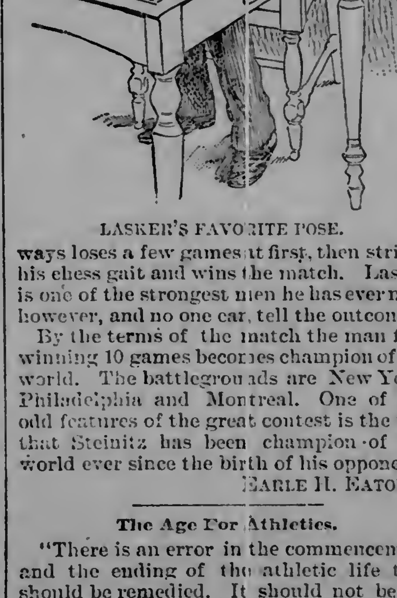

LASKER'S FAVORITE POSE.

ways loses a few games at first, then strikes his chess gait and wins the match. Lasker is one of the strongest men he has ever met, however, and no one can tell the outcome."

By the terms of the match the man first winning 10 games becomes champion of the world. The battlegrounds are New York, Philadelphia and Montreal. One of the odd features of the great contest is the fact that Steinitz has been champion of the world ever since the birth of his opponent.

Earle H. Eaton.

The Age For Athletics.

"There is an error in the commencement and the ending of the athletic life that should be remedied. It should not be begun at too youthful a period; it should not be continued to too late a period," says Dr. W. B. Richardson in Longman's Magazine. "I have put it at from 18 to 38 years of age, and that, I am convinced, is a very just limitation for all except those who are obliged to follow it, as in the acrobatic way, during a life of toil devoted to the amusements of the people. At 18 the organs of the body have fairly developed and yet are not so matured as to have lost any degree of their elasticity, power and facility for affording graceful and powerful movements. The nervous system has become well developed, and the senses have reached to good and healthy action.

"At 36 the organs have ceased to increase naturally, and all parts have entered into a maturity which stands in the way of new activity of a permanent character. By this time the body begins to feel concussions and vibrations, which, exalted, pass easily into shocks affecting the elastic substance, especially the elastic arteries and all structures that require to be cushioned by the elastic element. If elastic tissue grows in the body in youth and adolescence, there comes an early period when it fails to grow, and, as occurs in a piece of india rubber, there comes another period when it begins to lose its elasticity. Then any new exercise of an extreme kind becomes a mechanical injury, which soon shows itself in the fact that the man once so successful is forced, nolens volens, to admit that he is beaten by young competitors. Here are disadvantages of a striking kind. I have seen them. I have seen many youths injured by too early competition. I have over and over again seen mature men vitally injured by too prolonged a competition."

Louis Cyr and Sandow.

Louis Cyr, who is pursuing Sandow so persistently with challenges, is not an ideal strong man to look at. He has long and rather oily hair, which falls on his shoulders and his fat, thick neck, and he looks like an overgrown, overfed and rather unwieldy man whose life has been passed sitting in the sunny corner of a grocery store. He believes in fat as an element of strength and has a sublime contempt for men who are lithe and agile. He went to London some time ago and attempted to get a match on with Sandow, but failed. Now he is in New York with a liberal backing and is making every effort to induce the German to meet him, but a contest seems rather improbable at the present time. Sandow's value as a theatrical attraction would be very much diminished if it should be developed that there is a man stronger than he is in the world.

CONDENSED SPORTING CHAT.

Jim Burge, who has long been known as the Iron Man, proves to be constructed of quite common clay after all. Arthur Valentine recently whipped him in Australia and broke three of his ribs.

John L. Sullivan says he will sing a comic song on the stage next season, and Corbett will soon branch out as a tragedian, selecting such easy "marks" as "Jack Cade," "Julius Caesar" and "Virginius."

A Chicago sporting writer paradoxically remarks that a pugilist's eyes are apt to be opened as to his falling prowess by having both of them closed.

Thomas Murphy of Santa Rosa, Cal., has been selected by the czar to drive and train his famous Orloff trotters at St. Petersburg. It is said that Murphy's salary will be $2,500 per year and 10 per cent of all purses and stakes won.

The pace has never been considered a desirable saddle gait. It is about as pleasant as riding two fence rails alternately settling under the rider in opposite directions, says The Mirror and Farmer

Helen Dauvray in Part X.

A Ripe Opportunity

Be your own enemy, but do not be the enemy of your wife and children. They want a copy of the "Book of the Builders," whether you do or not.

"*C'est le premier pas qui coute.*" If you would only take the trouble to see a single Section or Part of this great work you would be an enthusiastic subscriber from that moment. Unfortunately, we cannot show it in the columns of this paper. Its value can only be suggested by words. And no type can portray the matchless artistic beauty which glows from its every page.

Language shapes itself readily with such a subject. Words come quickly. Yet no adjectives can begin to do justice to the subject. It almost needs the coining of a new set of adjectives, exactly as the glorious World's Fair itself defied description.

But the price should decide it instantly. The whole force of the argument comes to you when you think of the paltry pittance of One Cent (and a fraction) per day as the total cost to readers of this paper.

It is the great opportunity of your lifetime.

ADDRESS ALL ORDERS TO

THE NORTH-WESTERN LINE C. ST. P. M. & O. RY.

TRAINS LEAVE DULUTH AS FOLLOWS

10:00 A. M. DAILY EXCEPT SUNDAY—Day Express for Eau Claire, St. Paul, Minneapolis and all intermediate points, making connections in St. Paul and Minneapolis Union Depots with fast night trains for Sioux City, Omaha and Kansas City. Has Parlor car.

5:10 P. M. DAILY—CHICAGO LIMITED—for Milwaukee, Chicago and principal intermediate points. Arrives Milwaukee 7:50 a. m.; Chicago 9:30 a. m. Has Pullman and Wagner gas-lighted, Vestibuled, Buffet Sleepers through to Chicago without change.

11:00 P. M. DAILY—NIGHT EXPRESS—For St. Paul, Minneapolis and all intermediate points, making connections in St. Paul and Minneapolis Union Depots with day trains for Sioux City, Omaha, Kansas City and all points in Minnesota, Iowa and South Dakota.

For tickets and Sleeping Car Berths call on

G. M. SMITH, General Agent. B. W. SUMMERS, City Ticket Agent,
405 Meseaba Block, (Opposite The Spalding)

ASK FOR TICKETS VIA

ALBERT LEA ROUTE

MINNEAPOLIS AND ST LOUIS RY

BEST LINE TO ST LOUIS HOT SPRINGS CHICAGO KANSAS CITY CALIFORNIA

FOR LOW RATES AND OTHER INFORMATION ADDRESS

A. B. CUTTS

MINNEAPOLIS

ONE HUNDRED TO ONE

Little Money Ordinarily Made on the Long Shots and Their Owners Are Rarely Benefited.

Win of Such Horses Fills Bookmakers' Hearts With Joy and Their Boxes With Greenbacks.

A Glance at the Few Big Winnings That Have Been Made at Long Odds.

When the newspapers recently announced that John McCullough had won a race at odds of 100 to 1 at Roby, every small bettor in the country who occasionally plays the races sighed because he did not have $5 or $10 on John. Such a winning, however, has proved the ruin of many a man. It is a mere matter of blind, brainless luck. The lightning for once in hundreds of times happens to strike in an unlikely place, but the lucky bettor immediately imagines that he is a born turf plunger, a new Pittsburg Phil, a second edition of Mike Dwyer or a budding young Napoleon of the betting ring.

Five hundred dollars a day will furnish coal for a small family and leave a dollar or two for cigars, and the bettor is sure he

BARNEY SCHREIBER. CHRIS SMITH.
DAVE JOHNSON. JACK M'DONALD.

can pick $500 long shots every day in the year, Sundays excepted. He neglects his business, rushes to the track or to some poolroom, picks out a few other long shots, backs them heavily in order to double or treble his daily income and promptly loses the money previously won and a few hundreds more that he has put away for the proverbial rainy day. If he is wise, he concludes that St. Helena is good enough in the future for a frost bitten Napoleonic bettor and turns his back forever on betting rings and poolrooms. If he is unwise, as too frequently happens, he continues to play the races until he has lost every dollar he has in the world and every additional dollar that he can beg, borrow or steal.

Despite the fact that money placed on a 100 to 1 shot is lost in about 99 out of 100 cases, such horses occasionally win and line the pockets of their unsophisticated followers with the "long green." Little money ever changes hands on the win of such a horse, however, for the reason that his chance of success is so infinitesimal that even his owners do not back him. At Gravesend on Sept. 25, 1893, Grampian, a maiden 2-year-old owned by Gideon & Daly, won at the long odds of 80 to 1. His owners not only failed to place a dollar on him, but one of them lost $200 on Gordius, the second horse home. The win of such a horse fills the bookmakers' hearts with joy and their strong boxes with greenbacks, for the regular race track followers—the talent—never bet on long shots unless they have exclusive information that they are "good things."

If a long shot is heavily backed, the price against him falls with lightning rapidity, and he rarely goes to the post carrying enough money at long odds to do the bookmakers any material damage if he wins. The experienced gamblers know the horses and are content to back their judgment with even money or give odds themselves in order to see the color of the ring's money. It is only the novice who attempts to pull down $500 with $5, and when he succeeds it is the single success of a lifetime for him in all probability.

At Linden on Oct. 25, 1893, Son Malheur landed a race at odds ranging from 100 to 150 to 1, but she had lost so many races that few people backed her winning event and profited by her success. Last July Baroness won at Monmouth Park at 60 to 1, but her owners had so little confidence in her that they only had a few dollars' worth of Baroness tickets. In September at Guttenburg Come Home, backed by a few bettors at 100 to 1, came home first in good order, but the horse's win did not make any one rich.

When the old gelding Rock won a race on a Chicago track not long ago at 100 to 1, his owner did not win a cent, and the only $5 ticket placed on him was owned by a baggageman who had never seen a running race in his life and who sent his money to the track by a turf follower. The baggageman backed Rock at long odds five times, owing to a whim, and the fifth time the old gelding landed $500 for him. It is 100 to 1, however, that the baggageman will continue to back long shots until his $480 net fade away, carrying other hard earned dollars with them.

It is said that when John McCullough won at Roby at 100 to 1 there were but two bets on him. One was held by a dead broke actor who placed his last dollar on the horse for sentimental reasons, and the other wager only rewarded its maker at 20 to 1. John McCullough's owner did not have a dollar on the horse. One of the greatest plunges ever made on a long shot occurred in England in 1867. Hermit, the favorite for the Derby, broke a blood vessel a week before the event, and 100 to 1 were offered against him. His owners, Machell and Chaplin, backed him very heavily at this price and divided over $600,000 as the result of his victory, it is said.

In October, 1893, "Father Bill" Daly's Bolero, at odds ranging from 150 to 300 to 1, captured a race at Linden Park, and "Father Bill," who had lost $50 on the favorite and had failed to have a dollar on Bolero, kicked himself with his wooden leg all the way back to Hartford that night. Outsiders often win at from 10 to 40 to 1, but the most sensational race of the long shot variety that I remember occurred in St. Louis a year or two ago. A horse whose name I have forgotten won at odds of 240 to 1, and but one ticket was cashed on his victory.

One of the most interesting plungers and bookmakers developed of late is Barney Schreiber, who never saw a running race until about three years ago. Barney was a clerk in a Kansas City clothing store and drew $12 a week. His first bet was on a one eyed horse from Topeka, and the experience cost Barney a third of his weekly stipend. He was not discouraged, began studying the horses, and a few lucky bets placed him $600 ahead of the game. He left the clothing business, began his turf career as a small bookmaker and plunger, made large sums on his book, cleared $5,000 on a 10 to 1 shot and today owns 40 race horses and a bank account of $100,000. One of his big wins was $12,000 on a 12 to 1 shot at Monmouth Park. One secret of his success is that he rarely makes a plunge except on his own horses.

Chris Smith, the famous plunger who owns Yo Tambien, got his start in New York one day by betting $35 in a poolroom. The winners all came his way, and in two weeks he had won $12,000. Then he went into the theatrical business with a play called "The Sea of Ice," and it was such a frost that he lost every dollar he had. At Gloucester in 1890 he ran a 50 cent piece up to $1,800 in a single day, but after several weeks of varying fortunes he found himself possessed of only $20. Fickle fortune then began to smile upon him, and in a short time he saw his $20 develop into $50,000. Since then it has been no uncommon experience for him to be rich one day and penniless the next, but he is now credited with being worth at least $100,000. It is said that he constantly carries $20,000 or $30,000 in his inside pocket, and that he rarely makes a plunge of less than $5,000 or $10,000. Some of his big plunges have cost him dear, and the defeat of Melanie and Royalist at Guttenburg some time ago are said to have caused a shrinkage of $80,000 in his finances.

Jack McDonald, the well known bookmaker and plunger, about three years ago engineered one of the biggest coups ever made on a long shot in America. He secretly bought and trained a mare he called Daisy Woodruff and entered her at Morris Park. No one knew anything about her, and 100 to 1 was the opening price against her. McDonald and his friends backed her so heavily that the price against her was cut right and left, and she went to the post a hot favorite. She won the race, however, and McDonald and his friends hit the ring for a cool $125,000.

Another daring plunger who has won and lost fortunes in a single day is Dave Johnson. Last year early in the season he won about $40,000, but his luck turned, and it is said that he ended the year away behind on the game. Two other famous plungers, Pittsburg Phil and Mike Dwyer, are said to have shared the same fate.

One of the best long shot stories extant is told at the expense of a bookmaker called "Fatty" Phillips, who was on his block at Hawthorne one day last year, watching the horses at the post, when there was a breakaway, and just as Phillips saw that Housatonic was left at the post a small, timid voice below him piped, "Five on Housatonic." It seemed to be such a clear case of money to burn that Phillips' fat form fairly oscillated with suppressed chuckles as he clutched the $5 bill thrust toward him by Small Voice and cried, "Five hundred to 5 Housatonic!"

The instant he secured the ticket Small Voice vanished in the crowd, and when it was announced a second later that there was a false start the fat bookmaker nearly had heart disease. He looked around for Small Voice, but Small Voice and his big ticket were out of sight. The horses went to the post again, Housatonic won the race in a canter, and the fat bookmaker emitted a heartfelt groan as he saw Small Voice, a man who knew a start from a false start every day in the week, take $565 out of his strong box.

EARLE H. EATON.

TALK OF THE TURF.

Maud S is now 20 years old.

The pacer Edmund, 2:17, by Nelson, 2:09, is expected to beat his sire's record this season.

Baron Hirsch has given $75,000 to the Paris hospitals. Half of that sum comprised his turf winnings for 1893.

San Francisco will have a horse show Oct. 18–20.

Trainer Crit Davis thinks treadmill work is excellent training for trotters and pacers.

C. W. Williams is riding 50 miles daily now and is jogging Allerton and eight of his get—four 3-year-olds and four 2-year-olds.

Domino is the favorite for the American Derby at odds of 6 to 1. Senator Grady and Dobbins are favored next at 10 to 1.

Wild Man From Borneo is the name of the English steeple chaser that was third in the recent Liverpool grand national steeple chase.

Strong Man Charles Nordstrom.

A strong man is needed to carry around such a name as Charles Oscar Julius Nordstrom, but Nordstrom, the amateur giant of Brooklyn, not only manages the task with ease, but even lifts 1,300 pounds without being compelled previously to discard his name. He recently attracted considerable attention by accepting the offer made by J. W. Kennedy in a Brooklyn theater to give $500 to any man in the audience who could lift The Police Gazette's 1,200 pound dumb-

CHARLES O. J. NORDSTROM.

bell. Nordstrom picked up the 1,200 pounds with ease, but the $500 proved to be no pick-up. Kennedy had a string tied to it and pulled the roll of bills out of sight the moment his unexpected rival equaled his feat. Nordstrom has sued for the money, and poetic justice in the form of a severe fall has overtaken Kennedy.

Exactly how much Nordstrom can lift is not known, but at a public exhibition in Brooklyn, three weeks after he surprised Kennedy and his bashful roll of bills, Nordstrom easily picked up a dumb bell that weighed 1,300 pounds. The world's record for weight lifting with the hands alone is held by C. G. Jefferson, who made the unparalleled lift of 1,571¼ pounds at Clinton, Mass., Dec. 10, 1890.

LITERARY GOSSIP.

The womanly side of Queen Victoria is pictured exceedingly well—and appropriately, too, in this the month of her seventy-fifth birthday—in an article on "The Womanly Side of Victoria," which Arthur Warren contributes to the May issue of the Ladies' Home Journal. Among the pictures in the article, those showing the queen at breakfast and in her pony carriage, are interesting and new. Frank R. Stockton gives two more of Pomona's characteristic letters, showing the heroine of "Rudder Grange" in various adventures in her quest for a social boom among the English aristocracy. Mr. Howells' literary biography under the title of "My Literary Passions" holds the interest surprisingly well. The editor questions whether all this clamor about this being "woman's century" is wise.

The biography of the number consists of sketches, with portraits, of Mrs. Edward Everett Hale, the wife of the famous preacher-author, and of Miss Nancy Bailey, the wonderful woman indexer of England. Mrs. Burton Kingsland takes up the education and religious development of "A Daughter at Sixteen," and Alice Morse Earle, the author of "China Collecting in America," gives a delightfully humorous account of her attempts to secure "My Delft Apothecary Jars." Women everywhere are remembered in Miss Hadley's "Needle Honiton for Polished Tables"; "The Silks of the Summer" and "The Art of Dressing for Traveling," by Mrs. Mallon; "Materials for Summer Gowns," by Emma M. Hooper, and "Still Life in Oil Painting," by Mrs. Haywood. Thoughtful mothers will appreciate Miss Scovil's "Children and the Sabbath," and housekeepers will welcome the page devoted to "The Strawberry and its Uses."

Altogether this May issue is singularly attractive and worth many times its modest price of 10 cents. Published by the Curtis Publishing company, of Philadelphia, for 10 cents per number and $1 per year.

* * *

Charles F. Lummis, whose books and magazine articles have given him high rank among the historians and observers of modern life in the Southwest, has recently come out of the wilderness and settled in Los Angeles, and he intends to devote some months to writing up the literary material he has accumulated. He will produce magazine articles and books like his recent work on New Mexico, and he will also write fiction. The first fruit in this latter line by the way is a story printed in the Argonaut of April 23. It is "A Penitente Flower-Pot," and is a good story well told.

* * *

In addition to a review of the Cleveland administration by ex-Governor Russell, (Dem.) of Massachusetts, and Senator Cullom, (Rep.) of Illinois, the May Forum contains a discussion of unusual opportuneness and point at a time when "armies" of tramps are marching towards Washington—of the question whether the state should give aid to the unemployed, by Dr. Stanton Coit, of New York, who favors state aid and by D. McGregor Means, who argues that state aid means socialism.

* * *

A great Grant number, in token of Gen. Grant's birthday, April 27, describes in a word McClure's Magazine for May. Gen. Horace Porter, a member of Grant's staff, his assistant secretary of war, and, during the first term of his presidency, his private secretary, writes of his personal traits, particularly of his truth, courage, modesty, generosity, and loyalty. An interview with Col. Frederick D. Grant records the impressions of the son who was Gen. Grant's daily companion in the field through a good part of the war, and who lived always near him to the end of his days. Gen. O. O. Howard and Gen. Ely S. Parker supply some reminiscences; and an autograph letter written by Jesse R. Grant, Gen. Grant's father, in 1865, gives a most interesting glimpse into Grant's life and character. Finally, under the apt title of "Gen. Grant's Greatest Year," T. C. Crawford tells the story of the noble and heroic last year of Grant's life.

Scattered through these articles and making up also the department of "Human Documents," is the most remarkable series of Grant portraits ever published, if not ever collected, many of them being from rare photographs supplied by Col. Grant. After the Grant matter the most notable feature of the number is an article on "Wild Beasts and Their Keepers," by Cleveland Moffett, with illustrations by J. Hambidge. In the preparation of this article the author and the artist practically lived for upwards of a month in the largest collection of trained animals in existence. An intimate study of the daily life of Flammarion the astronomer, by R. H. Sherard, with pictures of his observatory and his Paris home; an illustrated short story of the New South by Mary T. Earle, and one of Old California by Bret Harte; and a fourth installment of Stevenson and Osbourne's serial, "The Ebb Tide," add a further interest and value to the number.

Helen Dauvray in Part X.

Jeannie Winston in Part X.

Cheap Rates to California.

The Northern Pacific Railroad company has put into effect a series of low round trip rates to California points. Tickets are good until July 15th, 1894 and are good for stopover under certain conditions.

These rates will enable those desiring to do so, to spend the winter in Southern California, or to visit the Midwinter fair to be held at San Francisco. This latter event will undoubtedly be second only to the World's fair, and will repay a visit as it will exhibit the resources and capabilities of California.

St. Paul, Minneapolis and Duluth to San Francisco, returning via Portland to St. Paul, or returning to Missouri river, $80.50. For further information apply to Charles S. Fee, G. P. and T. A., St. Paul, Minn.

Jeannie Winston in Part X.

Mrs. D. P. Bowers in Part X.

You are not barred because you have procrastinated. If you have not begun to take "The Marie Burroughs Art Portfolio of Stage Celebrities" you can still get this beautiful and artistic production. It costs just ten cents per part to readers of The Evening Herald with three coupons. Twenty elegant portraits in two colors in each part with appropriate biographical sketches.

Mrs. D. P. Bowers in Part X.

PRINCETON AND PENNSYLVANIA.

Personnel of Two of the Crack College Baseball Teams This Year.

The Princeton college baseball nine this year is captained by C. S. Mackenzie, who is not only a very clever baseball and football player, but a careful, conscientious student. He made a brilliant record on his freshman nine and was on the varsity team during his second year in college. He is an excellent left fielder and has perfect

C. S. MACKENZIE. CHARLES HOLLISTER.

control over his men. The veteran Phil King is at second base, Trenchard plays well in center field, Brooks is a model shortstop, and in Altman, Bradley, Forsyth and Hitzrot Princeton has an array of pitching talent which is very formidable. Williams does well as catcher, Otto is a clever first baseman, and Bradley and Ward cover right field and third base in good style. Altogether the team is the best that has represented "Old Nassau" since 1891.

The University of Pennsylvania team is playing good ball this year. In a recent game with the Philadelphia League club the varsity boys won handily by a score of 12 to 8. The Pennsylvania pitchers, Dickson and Schoenhut, did very creditable work and held the League men down to five hits. The team is captained by Charles Hollister, a medical student. He played third base last year, but is now at shortstop. He is an extremely hard and safe batter, runs bases well and is a steady fielder of average college ability. Coogan as catcher, Thomas, Reese and Blair in the outfield and Contrell, Goeckle and Blakely on the bases all do very good work.

GREENROOM GOSSIP.

Charming Annie Russell, the elder sister of the erstwhile infant prodigy, Tommy Russell, will return to the stage next season as a member of Charles Frohman's stock company. Miss Russell has been an invalid for several years.

"Cliquette," a new comic opera by two Germans, will be produced shortly at the Bijou theater, New York city. Louise Beaudet will be the star.

It is rumored that Eugene Cowles, the famous basso of the Bostonians, is anxious to secure a light opera with a suitable star role for himself.

C. T. Dazey has written the libretto and Oscar Weil has composed the music of an opera which the Bostonians may produce at the beginning of their next season in New York.

There will be more summer opera companies this year than ever before in the history of the American stage.

Mme. Melba will attempt a concert tour of this country next year under the management of Abbey, Schoeffel & Grau.

The newspaper attacks made upon Adelina Patti since she sailed for Europe are nothing short of scandalous. It is not impossible that the real animus of these articles may be given to the world before long, in which case there will be some mighty spicy and surprising reading.

When M. B. Curtis decided to return to the stage a short time ago, he was overwhelmed with authors who had plays which would "fit him from the ground up," but he decided to stick to "Sam'l of Posen," in which he had made a fortune.

The Patrol Judge Scheme at Roby.

A new system of receiving information from patrol judges is to be instituted at the Roby track, near Chicago. At various positions along the course patrol boxes are to be erected much the same as the police patrol stations in the cities, says The Horseman. Each will be provided with telephones, communication with which will be direct to the judges' stand. Each box will be large enough to contain the patrol judge, and immediately after the conclusion of a race he can send his report to the judges without personal attendance at the stand.

In addition each of these men is to be supplied with a field glass, through which he may observe the race from start to finish, and being stationary, with only a comparatively short distance of the track to watch over, he will be able to give much more accurate information than if seated on a galloping horse, as has hitherto been the custom. By this means the telephone messages will do away with much objectionable delay and will generally expedite matters, and the protection afforded will more than counterbalance the outlay. Properly conducted, this scheme will be a real improvement in the management of a race track.

Remarkable Cross Country Running.

The most sensational championship in the history of Irish cross country sport took place over the Clonskeagh course, near Dublin, recently and resulted in a tie between the two leading teams. Another unique feature of the five mile contest was that the first 10 men past the post all broke the previous best record of 34 minutes 58 seconds, made by Champion Frank Nunns over Baldoyle course in 1884. J. J. Mullen, Elysian harriers, was the hero of the race. He bounded to the front when the pistol cracked, and drawing away at every stride reeled off the six accurately surveyed miles in 32 minutes 49 1-5 seconds. His team aggregated 51 points, but the Belfast harriers fought out the issue so keenly that their score made precisely the same total. The northern cracks showed exceptional team training. J. Small carried their colors into second place 57 4-5 seconds behind the winner, while J. McIlvenny, last year's champion, ran fourth.

How Peter Jackson Lost a Prodigy.

While in St. Louis recently Peter Jackson and "Parson" Davies discovered a dancing prodigy in the person of a diminutive black skinned boy. Davies put the wonder on as an additional feature of his play, and the boy's dancing captured the gallery gods before he had struck half a dozen steps. The astute "Parson" hastened to get the boy under contract and star him as the dancing marvel of the age. A new suit of clothes and a $5 bill had the desired effect. The next thing in order was a bath for the newly found attraction. He was hustled to a barber shop, but vehemently protested against taking the plunge: "I'ze willin to stick to de show bizness boss, but I ain't gwine ter take no bath." All argument failed, and the company quitted St. Louis minus the youth who was to astonish the natives by his wonderful dances.

The Herald in Minneapolis.
West Hotel Newstand.

Stop and Think.

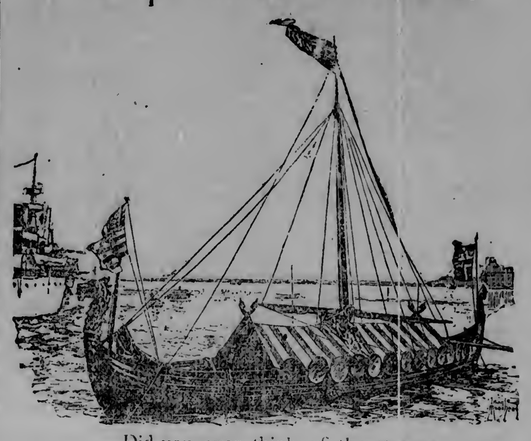

Did you ever think of the strange consequences of events in this world, by which results of the most momentous importance often follow upon the most trifling causes?

Has it ever occurred to you that so small an action as the purchase of a copy of the "Book of the Builders" may be the birth of the whole life-movement in the direction of higher knowledge, broader culture, and richer appreciation of the beauties of art?

This is an opportunity which may never occur again in your lifetime. The small expenditure of One Cent (and a fraction) per day will secure you this greatest volume of the year. Do not hesitate.

Decide it to-day! Hear the strong arguments calling to you;—an Encyclopedia of the World's Progress,—a Chronicle of the Greatest Mechanical Enterprise ever attempted by man,—the Greatest Autobiography of Human Effort ever given to the world,—and finally the Greatest Collection ever made in this country of the Original Work of American Artists.

Seriously, how can you be blind to the great opportunity? Send your coupons of different dates, and twenty-five cents, to our Art Department and secure a single part of this book. Address all orders to

MENDENHALL & HOOPES, *District Managers,*
London Guarantee & Accident Co. (LIMITED), OF LONDON, ENG.
ORGANIZED 1869.
Employers Liability, Elevator Accident, Workmen's Collective, Surety Bonds, Individual Accident.

Hartman General Electric Company

ARE PREPARED TO
Furnish Electric Current
For Arc and Incandescent Light
And Motor Service.
General Office: Room 3 Exchange Building.

Members of the Duluth Clearing House Association.

	CAPITAL.	SURPLUS
First National Bank	$1,000,000	$200,000
American Exchange Bank	500,000	350,000
Marine National Bank	250,000	20,000
National Bank of Commerce	200,000	21,000
State Bank of Duluth	100,000	40,000
Security Bank of Duluth	100,000	40,000
Iron Exchange Bank	100,000	

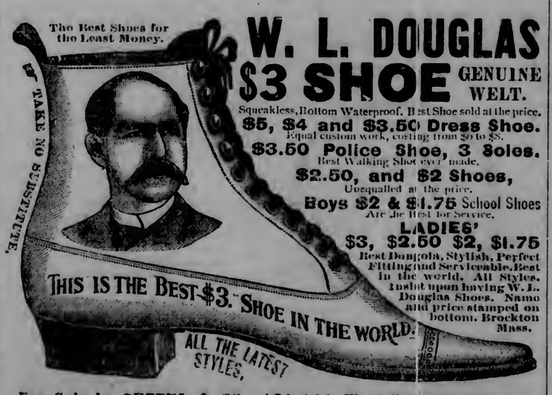

W. L. DOUGLAS $3 SHOE GENUINE WELT.
Squeakless, Bottom Waterproof. If not Shoe sold at the price.
$5, $4 and $3.50 Dress Shoe. Equal custom work, costing from $6 to $8.
$3.50 Police Shoe, 3 Soles. Best Walking Shoe ever made.
$2.50, and $2 Shoes, Unequalled at the price.
Boys $2 & $1.75 School Shoes Are the Best for Service.
LADIES' $3, $2.50 $2, $1.75 Best Dongola, Stylish, Perfect Fitting and Serviceable. Best in the world. All Styles. Insist upon having W. L. Douglas Shoes. Name and price stamped on bottom. Brockton Mass.

For Sale by SUFFEL & CO., 129-131 West Superior Street

MORTGAGE FORECLOSURE SALE.

Default having been made in the payment of the sum of two thousand five hundred ninety and 84-100 dollars, ($2590.84), which is claimed to be due and is due at the date of this notice, upon a certain mortgage, duly executed and delivered by Willard W. Clayton and Anna M. Clayton, his wife, mortgagors, to American Loan & Trust Company, a corporation duly organized and existing under and by virtue of the laws of the state of Minnesota, mortgagee, bearing date the 24th day of April, 1889, and, with a power of sale therein contained, duly recorded in the office of the register of deeds in and for the county of St. Louis and state of Minnesota, on the 8th day of May, 1889, at 9 o'clock a. m., in Book 49 of mortgages, on page 292.

Which said mortgage, together with the debt secured thereby, was duly assigned by said American Loan & Trust Company, mortgagee, to Alice R. Allen, by written assignment dated the 21st day of May, 1889, and recorded in the office of said register of deeds, on the 1st day of June, 1889, at 9 o'clock a. m., in Book 39 of mortgages, on page 316.

Which said mortgage, together with said debt secured thereby, was duly assigned by said Alice R. Allen, the assignee and holder thereof, to American Loan & Trust Company by written assignment dated the 12th day of May, 1893, and recorded on the 17th day of May, 1893, at 8:30 o'clock a. m., in Book 97 of mortgages on page 435; and no action or proceeding having been instituted, at law or otherwise, to recover the debt secured by said mortgage, or any part thereof.

Now, therefore, notice is hereby given, that by virtue of the power of sale contained in said mortgage, and pursuant to the statute in such case made and provided, the said mortgage will be foreclosed by a sale of the premises described in and conveyed by said mortgage, viz: All those tracts or parcels of land lying and being in the county of St. Louis and state of Minnesota, described as follows, to-wit:

The east half (e½) of section number twelve (12) in township number fifty-one (51) north of range number fourteen (14) west and the west half (w½) of section number seven (7) in township number fifty-one (51) north of range number thirteen (13) west, containing in all six hundred and forty (640) acres, according to the government survey thereof, with the hereditaments and appurtenances; which sale will be made by the sheriff of said St. Louis County, at the front door of the court house, in the city of Duluth, in said county and state, on the 29th day of May, 1894, at 10 o'clock a. m. of that day, at public vendue, to the highest bidder for cash, to pay said debt of $2590.84 and interest, and the taxes, if any, on said premises, and seventy-five dollars ($75) attorneys fees, as stipulated in and by said mortgage in case of foreclosure, and the disbursements allowed by law; subject to redemption at any time within one year from the day of sale, as provided by law.

Dated April 13th, A. D. 1894.

AMERICAN LOAN AND TRUST COMPANY, Mortgagee.

CASH, WILLIAMS & CHESTER, Attorneys.

Apr 13-20-27 May 4-11-18

GREAT NORTHERN RAILWAY EASTERN AND MINNESOTA RAILWAY.

TICKETS.
Depot—Sixth avenue west and Michigan st. Spalding House—422 West Superior St.

Leave	DULUTH.	Arrive
1:00 pm	For St. Paul, Minneapolis, St. Cloud, Fargo, Crookston, Grand Forks, Winnipeg, Great Falls, Helena, Butte, Spokane, Seattle, Tacoma, Portland, and Pacific Coast points; Sioux Falls, Yankton and Sioux City.	7:00 pm

ST. PAUL-MINNEAPOLIS.
THE EASTERN MINNESOTA RAILWAY
Runs the only fast train from Duluth through Union Stations, West Superior and Minneapolis to St. Paul without change of cars.
Finest Buffet Parlor Cars in the West.
GREAT NORTHERN RAILWAY
Runs Dining and Buffet Cars, Palace Sleepers, Tourist Cars and the Famous Buffet Library Observation Cars on all through trains.

D., M. & N. RAILROAD TIME TABLE.
Daily, except Sunday; in effect Dec. 18, 1893.

Train No. 1, northbound—	
Lv Duluth (Union depot)	8:05 am
Ar Virginia	11:20 am
Ar Biwabik	12:01 m
Ar Mountain Iron	11:35 am
Ar Hibbing	4:25 pm
Train No. 2, southbound—	
Lv Virginia	1:50 pm
Lv Mountain Iron	1:40 pm
Lv Biwabik	12:55 pm
Lv Hibbing	8:30 am
Ar Duluth (Union depot)	5:05 pm

G. C. GILFILLAN, Gen'l Pass. Agt
D. M. PHILBIN, Gen'l Manager.

DULUTH, SOUTH SHORE & ATLANTIC R. R.
Soo-Pacific line for Pacific Coast and California
Atlantic Limited (Daily)

Leave Duluth	3:55 pm
Arrive Milwaukee	7:20 am
Arrive Chicago	10:05 am
Arrive Marquette	3:00 am
Arrive Sault Ste. Marie	8:45 am
Arrive Toronto (2nd day)	6:55 am
Arrive Montreal (2nd day)	8:20 am
Arrive Boston (2nd day)	8:35 pm
Arrive New York (2nd day)	8:50 pm
West bound train arrives Duluth	12:40 pm

Wagner Buffet Sleeping Car between Duluth and Sault Ste. Marie.
Direct line and lowest rates to Toronto, Montreal, New York, Boston, Saginaw, Grand Rapids, Detroit and all points East.
Lowest rates for Emigrant Tickets via this line to and from Europe.
T. H. LARKE, Commercial Agent, Duluth.
Ticket offices 426 Spalding House and Union Depot.

THE DULUTH & IRON RANGE RAILROAD CO

PASSENGER TIME TABLE.

P. M.	A. M.	STATIONS.	P. M.	A. M.
.....	11 50	Ar Duluth Lv	3 15	.....
.....	10 50	Two Harbors	4 15	.....
.....	9 20	Allen Junction	5 53	.....
.....	8 35	Biwabik	6 40	.....
.....	8 15	McKinley	7 00	.....
.....	8 00	Lv Virginia Ar	7 15	.....
.....	8 20	Ar Tower Lv	6 47	
.....	7 30	Lv Ely Ar	7 40	

Daily except Sunday.
A. H. VIELE, General Passenger Agent.
Duluth, Minn., Nov. 14, 1893.

THOMAS F. OAKES, HENRY C. PAYNE, HENRY C. ROUSE, Receivers.

NORTHERN PACIFIC R.R.

THE DIRECT LINE TO
CHICAGO, MILWAUKEE, CROOKSTON, GRAND FORKS, WINNIPEG, FARGO, HELENA, BUTTE, SPOKANE TACOMA, SEATTLE, PORTLAND.
PULLMAN SLEEPING CARS, ELEGANT DINING CARS, TOURIST SLEEPING CARS.

TIME SCHEDULE.

Dining Cars on Pacific Express.	Leave Duluth Daily.	Arrive Duluth Daily.
Pacific Express for all Minnesota and Dakota points, Winnipeg, Yellowstone Park, Helena, Butte, Spokane, Tacoma, Seattle, Portland, Alaska, San Francisco and all Pacific coast points	3:45 pm	7:25 am
Chicago Limited for all Wisconsin Central & Milwaukee, Lake Shore & Western points, Milwaukee, Chicago and beyond	3:50 pm	11:05 am

For information, time cards, maps and tickets, call on or write
F. E. DOUAVAN, City Ticket Agt, 416 West Superior St.
or CHAS. S. FEE, Gen'l Pass. Agt, St. Paul, Minn.

☞Our guarantee is like a bank check. If your purchase does not suit you bring back the goods and get your money.

The Combination Suit.

AGES 4 to 14.

All Wool Combination Suits, with extra Pants, yachting caps to match, for.. **$5**

THE BOYS' DEPARTMENT FURTHER OFFERS:

25 doz all wool Knee Pants, worth 65c, for. **40c**

25 doz Fancy Boys' Waists, worth 40c, for **25c**

We show a most excellent line in all the new fabrics in the finer grades of boys' clothing.

THE WOODWARD CLOTHING COMPANY.

HF. SCOFIELD, Manager.

Simon Clark Grocery COMPANY, CASH GROCERS,

OLD GLASS BLOCK STORE. 118-120 West Superior Street.

For Tomorrow.

Minnesota Lettuce.....3 bunches 10c
" Radishes.....3 " 10c
" Onions.....3 " 10c
" Cucumbers .....10c each
Asparagus.....10c per bunch
New Beets..... 5c "
New Carrots..... 5c "
New Cabbage.....5c each
New Pie Plant.....5c per lb
Fancy Russet Apples .....65c peck
Fancy Bananas....15c, 20c, 25c per doz
California Seedless Oranges, ...15c, 20c, 25c per doz
Fancy Juicy Navels, large size, ...40c per doz
Fancy Large Pineapples.....25c

Cox Bros. Provision Co.

Saturday We Offer.

Fresh Codfish Steak.
Fresh Halibut Steak.
Fresh Salmon Steak.
Spring Lamb.
Little Neck Clams.
Bulk Oysters.
Good Beef Roasts.....8c per lb
Best Beef Roasts.....12½c per lb
Good Beefsteak.....10c per lb
Best Beefsteak.....12½c per lb

Visit our new Meat Market. We sell for cash and can give you better value for your money than you can get elsewhere. COX BROS. PROVISION CO.

L. Christensen's Bakery Dept.

Our Special Vienna Bread..5c per loaf
Sponge Squares, each..... 5c
Wine Cakes, each..... 10c
Ginger Cookies.....7c per dozen
White Fruit Cake.....15c per lb
Finest Maccaroons.....45c per lb
Cream Puffs, whipped cream, fresh daily.

Everything you want in Fancy Bakery Goods, all made with the best materials and on home-made plan. We solicit your patronage, feeling assured the quality and price of our goods will please you.

L. CHRISTENSEN'S BAKERY DEPT.

☞We deliver to Lakeside and Lester Tuesday, Thursday and Saturday 10 a. m. Woodland daily at 3 p. m.

Simon Clark Grocery COMPANY, CASH GROCERS,

WANT THEM PRODUCED

Creditors of the Emerson Estate Ask the Court to Order a List of Claims Filed.

They Allege That Receiver Silvey Has Refused Them Permission to See the Claims Presented.

They Also Ask an Order Requiring Him to at Once Advertise the Lease for Sale.

There was filed in the office of the district clerk today a petition from the A. Booth Packing company, Fitzsimmons-Warfield company and Michael Altman, creditors of the E. P. Emerson estate. It contains no direct charges against W. B. Silvey, the receiver, or anyone else, but those who have watched the matter are aware of wherein the shoe pinches.

The petitioners show that they have filed verified claims of from $215 to $500 against the estate with the receiver, on which no dividend has yet been paid. Although the receiver has been in possession of the property six months no detailed inventory or schedule, list of claims, or any paper from which the creditors could learn the nature of claims made against the estate have ever been filed, nor has any account of receipts and disbursements been made.

The receiver has expended over $500 out of the funds of the estate in improving real estate which does not belong to the insolvency, say the petitioners. He has not kept proper books by which he or anyone else can learn the amount of profit or loss in carrying on the business. He has no record of the amount of property on hand of the amount used or destroyed.

A large part of the value of the estate consists in the lease of the hotel, says the petitioner, the value of which cannot be realized except by selling it long enough before the opening of the summer season to enable the purchaser to make preparations. The point here is that the main value of the lease lies in the fact that during the last two years the leasehold is free. Unless the property is sold before June 1 the receiver, who gets 2 per cent on his receipts, will get the benefit instead of the estate.

Receiver Silvey is accused of being wholly without the experience and capital required to operate the hotel without loss. In consequence the hotel has been running at a great loss in addition to the depreciation from wear and use. The latter is estimated at 10 per cent on the value of the property.

The petitioners claim that they have applied at various times for leave to examine the claims presented to him but they were refused. They say that he has not made the best efforts to sell the property and has not conducted the receivership for the best interest of the creditors.

At tomorrow's special term they will move for an order from the court requiring Receiver Silvey to file forthwith a list of all claims presented to him according to the rules of the court; to file an itemized account of all property received by him when he took possession of the estate and a full and itemized report of all receipts and disbursements as such receiver, in such a form as to show clearly their nature and purpose; to let any creditor who has duly presented a claim have free access at any time during business hours to all claims filed against the estate.

The order asked for will also require him to offer the property for sale immediately and report all offers to the court before Saturday, May 19.

Draper, Davis & Hollister are the petitioners' attorneys.

Baseball Tomorrow.

Tomorrow afternoon at 3:30 o'clock there will be a game of baseball at Hunter's Park between the High school boys and the Metropolitans. The team will play as follows:

High School.		Metropolitans.
Norris	catcher	Paddock
Carroll	left field	Johnson
Meinhert	second base	Church
Meining	pitcher	Chapman
Mitchell	first base	Winted
Lloyd	center field	C. McCormick
Draper	short stop	DeLener
Maloney	third base	W. McCormick
Gearhart	left field	Wigdahl

20 Per Cent Discount on All Knee Pants.
1200 pairs to select from.
CHARLES W. ERICSON, 219 West Superior street.

Anniversary at Temple Opera April 29.

The members of Silver Lodge No. 290, are requested to meet at the lodge room, Odd Fellow's hall, on Sunday evening, 6:45 sharp, to march in a body to Temple Opera. All visiting Brothers are invited to march with us. By order of
H. A. HAMBLIN, N. G.,
A. W. HOLBROOK, Sec'y.

For Rent, Modern Houses
$28 and upwards, near business center. MYERS Bros., Lyceum.

New Ferry Line.

The ferries Lindrup and Hattie Lloyd are making regular trips between Garfield avenue and Tower bay slips, connecting with all cars on Garfield avenue. Fare for round trip 5 cents.

CUT THIS OUT.

THE BOOK OF THE BUILDERS

Nine of these coupons of different dates and 25 cents will secure any part of this famous work. Five cents extra by mail.

APRIL 26.

CITY BRIEFS.

Cullum, the dentist, for crown work.

Smoke Endion cigar. W. A. Foote & Co

Mortgages of all sizes wanted. Duluth Trust company, 16 Third avenue west.

Makes the best cake, Imperial flour.

Part II of the "Book of the Builders" now ready. The second number is even better than the first. Bring in your coupons.

Part X of the Stage Celebrities is here. Bring in your coupons and get this beautiful number.

Dr. F. M. Peironnet, surgery and diseases of women, Phœnix block.

Street cars will leave the Spalding for Hardy hall for the recital this evening at 8, 8:20 and 8:30 o'clock.

Tonight a people's concert will be given at the Bethel under the direction of Carl Riedelsberger and a fine program will be rendered.

The birth of a daughter to C. M. and Emma Steade, at Glen Avon, has been reported to the board of health.

The closing dance of the Idlers for this season will be given tonight at Masonic Temple hall.

Svithiod Lodge No. 65, I. O. G. T., will hold its first public meeting and entertainment tomorrow night at Hunter's hall. Grand Chief Templar Olson, from Minneapolis, and Henry Haskins will speak and an excellent musical program has been arranged.

Second papers have been granted in the district court to Andrus G. Sjostrom and J. George Hall.

First papers have been issued in the office of the district clerk to Gust Jacobson of Sweden.

A marriage license has been issued to Fred Wilson and Hilda Bratberg.

PERSONAL.

T. S. McClure, of St. Cloud, who has been in the city for some days looking after a contest case against a Rainy lake gold claim of his, returned home this afternoon.

Deputy Marshal E. D. Brown came up from St. Paul this morning.

Hon. L. R. Casey, of Jamestown, N. D., is in the city.

J. J. Rhodes, of St. Paul, is in the city.

T. F. Frawley and H. H. Hayden, of Eau Claire, are at the Spalding.

Walter Arnold, of St. Cloud, is in the city.

W. G. Bonham and C. McNamara came down from Tower today.

CRAIG AS AN EXPERT.

He Gives Testimony on the Water Bond Injunction Cases.

As stated yesterday, the chief point of issue in the Norris case is the validity of the bond election. Testimony as to the irregularity of the proceedings was introduced. Several witnesses testified that the polls in their precints were not opened till nearly noon. One man said that he came to the polls in his precinct at three o'clock and found them closed. Frank Burke was there and requested him to act as judge, and the polls were opened.

Questions as to the admissibility of evidence gave rise to a good deal of argument, prolonging the trial so that it is doubtful if it will be finished today.

Just before the noon adjournment William Craig was put on the stand in behalf of the plaintiff. As soon as he had been asked how many miles of mains his company had in operation, City Attorney Morris objected, and the argument over the question was continued until adjournment.

Craig was introduced as an expert witness, to show that the $800,000 issue of bonds would not do any more than carry a main from Lester to the top of the hill, and that it would cost two or three millions more to distribute the water through the city.

Divorces were granted to Minnie Brigham from Rolla Brigham, and to Margaret Cole from A. W. Cole, both on the ground of cruelty.

Judgment was made for the claimants in the cases of F. L. Murray & Co. against Alex Rhodes et al. and George Lautenschlager against A. V. Kelly et al. The case of A. P. Lacey against Edward McCue was referred to G. F. Christie to report on the facts. The case of Charles Yager against Consaul Bros. et al. was heard and will be submitted in argument at a time to be set by the court.

The case of the Wells-Stone Mercantile company against W. E. Shipley et al. was on trial at noon before Judge Ensign.

Judgment for defendant was given in the case of C. L. Edwards against Charles Carlson et al.

The case of John Dimond against J. Mannheim was taken under advisement by Judge Moer.

The case of F. S. Colvin against John Kallis was dismissed.

The Educational Meeting.

Superintendent Denfeld went to St. Paul this afternoon where he will attend the meeting of a committee having in charge the state interests of the National Educational association which meets at Asbury Park in July this year. The regular monthly teachers' meeting which would have come tomorrow has been postponed for one week.

The Court Filings.

The Granite Savings Bank and Trust company has filed a suit against Mathilda Weinberg et al, to foreclose a mortgage given as security for a $3000 promissory note.

Findings for $750 for the Frost Manufacturing company against Noble T. Barnes have been filed.

How's This?

We offer one hundred dollars reward for any case of catarrh that cannot be cured by Hall's Catarrh Cure.

F. J. CHENEY & Co., Toledo, Ohio.

We, the undersigned, have known F. J. Cheney for the last fifteen years, and believe him perfectly honorable in all business transactions and financially able to carry out any obligations made by their firm.

WEST & TRUAX, Wholesale Druggists, Toledo, Ohio.
WALDING, KINNAN & MARVIN, Wholesale Druggists, Toledo, Ohio.

Hall's Catarrh Cure is taken internally, acting directly upon the blood and mucous surfaces of the system. Testimonials sent free. Price 75c per bottle. Sold by all druggists.

Tommas Salvini in Part X.

With one little pair of scissors or some use a jack-knife—you can clip enough coupons to get the entire series of "The Marie Burroughs Art Portfolio of Stage Celebrities." You want just three of those coupons and one dime to secure any one part, containing twenty portraits. Parts I to IX are now ready. Part IX ready tomorrow. You can only get it through The Herald.

Phillips & Co

218 West Superior St.

Bargains for Saturday

And All Next Week.

100 pairs of Ladies' Cloth Top or Patent Tip Dongola Vici Kid Button or Lace Shoes, worth $3.50 and $4.00; Special price.... **2.75**

100 pairs Men's Calf or Kangaroo Lace or Congress; regular price $3.50 and $4.00; Special price, ... **2.50**

Ladies' Black or Tan Button Congress, the latest style; Special price **3.00**

Men's Russia Calf Lace or Congress, Piccadilly Last, extra quality, ... **4.00**

Ladies' Black or Tan Juliets..... **$3.00**
Ladies' Black or Tan Oxford..... **$2.00**
Misses' School Shoes, best quality..... **$1.75**
Boys' School Shoes, all sizes..... **$1.00**

Our entire stock of Men's and Ladies' Fine Shoes, for one week, prices marked to suit the times. Call and be convinced.

PHILLIPS & CO.

218 West Superior St.

The BIG DULUTH

A Duluth Clothing House exclusively owned and controlled by Duluth men, and not tributary to any Eastern management. Established 1881.

Store Open till 10:30 Tomorrow Evening.

Great Sale Saturday of

Macintoshes

60 Macintosh Coats in black serges and fancy light colored cloths, worth $6.50. Sale price for Saturday only..... **$3.98**

25 Macintosh Coats, better quality..... **$6.50**

4 styles Macintosh Coats best quality..... **$10.00**

We guarantee all our Coats to be strictly waterproof.

Your Choice

Of any Spring Overcoat in the house at $18.00, $20.00 and $22.00 for..... **$13.98**

WILLIAMSON & MENDENHALL,

Trustworthy and Complete Outfitters for Men, Boys and Children.

LAKE MARINE MATTERS.

The Passenger Boats Are Beginning to Put in an Appearance Here.

The Anchor line steamer India came in last night, with several passengers. The Lyon will test some of the new fire hose tomorrow afternoon.

The first boat to load lumber is the Chicago Board of Trade, which is loading at Merrill & Ring's dock for Buffalo. The Belle Cross will load at Mitchell & McClure's for Brooklyn. The Clement went to Two Harbors today for lumber.

The Northern line steamer, Northern Wave left Buffalo for Duluth yesterday. She will run in the immigrant business with the Northern Queen.

Wheat Rate Advanced.

CHICAGO, April 27.—[Special to The Herald.]—The Buffalo wheat rate has advanced to 1½c.

The Sault Passages.

SAULT ST. MARIE, April 27.—[Special to The Herald.]—Up: Hebard, Peterson, Wilson, Aurora, 6 a. m.; Venice, Livingstone, Mahoning, 9; Schuck, Bruce, 10. Down: Bolman, Pioneer, 1 a. m.; Uganda, 2, Curry, 3; Yuma, 7; Cranage, 8. The Portage, bound up, is aground at Neebish.

Port of Duluth.

ARRIVED.

Prop Rosedale, Buffalo; light for grain.
Prop Kittie Forbes, Buffalo; light for grain.
Prop Dixon, Port Arthur; passengers.
Prop S. F. Langell, Buffalo; light for lumber.
Prop India, Buffalo; merchandise.

DEPARTED.

Prop Thomas Maytham, Buffalo; wheat.
Prop A. D. Thomson, Buffalo; wheat.
Schr 162, Buffalo; wheat.
Schr 132, Buffalo; wheat.
Schr 118, Buffalo; wheat.
Prop James Fisk, Jr, Buffalo; flour.
Tug Adams, Two Harbors; towing.
Schr Clement, Two Harbors; light for lumber.

Passed Up at Detroit.

DETROIT, Mich., April 27.—[Special to The Herald.]—Up: Northern Wave, 11:30 yesterday; Republic, 10:20 last night; Hope, Fitzpatrick, Brink, 12:30 this morning; Ford, 5:20; William Chrisholm, 8:40; Hadley, 9:40.

Passed Port Huron.

PORT HURON, Mich., April 27.—[Special to The Herald.]—Down: Charles Lockwood, 12:30 yesterday; Pathfinder, Sagamore, 1:30 this morning; North Wind, 4:40; Gilbert, 8; Japan, 9:30.

KEPT HIS SHOP OPEN.

William Call Pays a Fine for Sunday Shaving—Library Depredations.

William Call, a Lake avenue barber, who forgot to close his shop on Sunday, was up in police court this morning on a charge of violating the Sunday labor ordinance. He pleaded guilty and paid $3.50.

Jakie Kolstald has been arrested for stealing a library book. The authorities are about convinced that he simply drew the book and forgot to return it when he left town. It is probable that the case will be dismissed if Jakie whacks up for costs and penalties for overtime. The authorities are hot on the trail of the fellow who has been cutting pictures and poems out of the periodicals and as soon as they catch him will make of him a terrible example.

Gus Jordon pleaded not guilty to the charge of carrying concealed weapons and his hearing was set for 4 p. m. this afternoon. His wife Nora made the complaint and she maintains that Gus was carrying the weapon to use upon her.

Tilly Klinger and James Martin went up ten days each for drunkenness. For a similar offense James Beatty paid a fine of $10 and costs.

Part X is Here.

Part X of the Marie Burrough's Art Portfolio of Stage Celebrities has just arrived and will be put on sale Saturday morning. Bring in your coupons and one dime and get this series. This number contains some of the greatest actors of the age.

John T. Raymond in Part X.

You will regret it if you fail to save your coupons and secure "The Marie Burroughs Art Portfolio of Stage Celebrities." This artistic collection is the best and most elegant series of portraits ever offered on the coupon plan. It is a veritable work of art. Evening Herald readers can secure the "Stage Celebrities" for a mere trifle—one dime for twenty pictures. Save your coupons.

FREIMUTH'S

FINE SHOES!

The Newest of the New at SPECIAL LOW PRICES —FOR— TOMORROW

240 pairs Ladies' Dongola Button Hand-Turned Shoes, either narrow toe or new Pic toe. Regular price, $4.50. Tomorrow **$3.19**

Celebrated make of Wright, Peters & Co's hand-turned Cloth Top New Opera Toe Ladies' Button Shoes. Regular price, $5.00. Tomorrow **$3.98**

Wright, Peters & Co's Ladies' Dongola Pat Tip Hand-Turned New Pic toe Shoes. Regular price, $5.00. Tomorrow **$3.98**

Ladies' Dongola Pat. Tip Button Shoes, always sold by us at $3.00. Tomorrow **$2.15**

Our new Congress Shoe in Tan or Black is acknowledged by all as the robbiest and dressiest Shoe ever shown in Duluth. Our price tomorrow **$4.48** Don't fail to see the Shoe before buying.

Misses' Spring Heel Tan Button New Square Toe Last. Regular value, $2. Our price tomorrow **$1.49**

Same in Child's, 8 to 11 at..... $1.24

Misses' Dongola Spring Heel Pat. Tip New Square Toe. Our regular price, $2.00. Tomorrow **$1.49**

175 pairs Child's Hand-Turned Dongola Spring Heel Button, size 5 to 8. Regular price, $1.00. Tomorrow **69c**

Ladies' Hand-Turned Dongola Opera Slipper, sold by all dealers at $1.75. Price tomorrow **$1.19**

Ladies' Tan Oxford Ties. Our $2.00 Oxfords tomorrow **$1.48**

Our $2.50 Tan Oxfords in Square or Pointed Toe. Tomorrow **$1.95**

Stylish Shoes! Comfortable Shoes! Reliable Shoes!

AT BOTTOM PRICES!

I. FREIMUTH, PROP.

TOO LATE TO CLASSIFY.

GIRL WANTED AT 819 EAST THIRD street.

FOR RENT

119 East Superior Street. Fine business Block. Apply

RENWICK B. KNOX,

1 Exchange Building.

TEMPLE OPERA HOUSE.

J. T. Condon, Lessee and Mgr.

Monday, April 30,

ELLEN BEACH YAW,

The World's Greatest Ranged

SOPRANO.

Under the auspices of the Duluth Conservatory of Music.

Sale of seats opens Friday morning at 9 o'clock. Tickets are on sale at Kugler's drug store, Porter's music store, Duluth Music company and Boyce's drug store.

ONLY APPEARANCE

WAHLUND and JOHNSON

The World's Strongest Men

—WILL APPEAR AT THE—

PAVILION

FRIDAY EVENING, APRIL 27.

Assisted by Muhlhaur and Trautvetter's orchestra and others.

Wahlund's record is 4678 pounds. Lifts at every performance 18 men. Admission 50c, reserved seats 75c. Tickets for sale at White Swan Drug Store and Swedish Book Store, 508 West Superior St.

DULUTH INVENTORS.

We are informed by MESSRS. MASON, FENWICK & LAWRENCE, PATENT LAWYERS AND SOLICITORS, of 104 Palladio building, Duluth, and of Washington, D. C., that the following Duluth inventors have recently been granted patents by the United States patent office:

Edward E. Fitzgerald, Sivert B. Nilson, Peter J. Caesar, John E. Ennis, Alexander McDougall, Edward C. Eade and John Opdale.

FREIMUTH'S

Cloak and Suit Dept.

Another Day of Bargains!
Another Day of Great Values!
TOMORROW.

When we advertised our Cloak and Suit sale last Thursday, we were almost swamped, so fast did ladies take advantage of that sale. Some lines were entirely sold out, still we have a score or more of excellent values for tomorrow and we expect to see them go out fast. Our advice is, be early on hand and get the choice of the good things.

The $1.98 Capes went like wildfire last Thursday, and were all sold out, but we have another just as good bargain, not quite so low in price, but so much better in style and material, that the difference in price is greatly outdone by its worth. It is a cape that was made to retail at $5, but we got the balance of a manufacturer's stock and instead of $5, our price will be tomorrow only $2.98. They come in black, navy and brown and..... **2.98** Is the Price.

Ladies' Capes—100 of them to select from, that were made to sell at $5.50 and $7.50, go tomorrow at **5.00**

Ladies' Capes—About 75 of them in black, navy, tan and brown; made to sell at $9.50 and $10.50, will sell tomorrow at **7.00**

Women's Jackets — Made in the very latest style from good quality Kersey Cloth, that would be cheap at $4.50; price tomorrow, only..... **3.25**

Women's Jackets—In about half a dozen styles in black, navy and brown, all as well finished as any $7.50 Coat; go tomorrow at..... **5.00**

Women's Jackets—In tan, black and navy, good seller all season at $7.75; go tomorrow at..... **5.75**

Women's Jackets—Made of fine Diagonal Kersey or Covert Cloth, free and quick sellers at $9.00 and $10.00; for tomorrow only..... **7.75**

Ladies' Suits.

None of those that are made on the 2-minute-a-mile order, but suits that are made as carefully and correctly as your expensive dressmaker would turn out, but not half as costly.

Tomorrow We Will Sell

Ladies' Suits—Well made out of soft quality Wool Serge, well worth $8.00; at only..... **5.75**

Ladies' Suits—Made out of fine quality Serge in navy and black and assorted fancy Suiting; a very stylish garment, cheap at $10.00, tomorrow only **7.85**

Ladies' Suits—Made of silk-mixed Scotch Suiting, stylish enough for any occasion; that would be low at $13.50; price tomorrow, only..... **9.50**

Ladies' Suits—At $10.50, $12.50, $15.00, up to $30.00; all at less than you could hire the making.

Ladies' Underwear Dept.

50 doz Ladies' Ribbed Vests, cheap at 18c, go tomorrow at..... **5c** Each.

Ladies' Hose.

38 doz Ladies' fast black 4-thread genuine Lisle hose, regular price 40c; price tomorrow only..... **27c**

Kid Glove Department.

30 doz Genuine Foster 5-hook undresse Kid Gloves, made to sell at $1; go tomorrow at **68c**

Our celebrated Fettie 4-button Glaze Kid Gloves, in black and colors, with white and black embroidery, regular price $1.25; tomorrow only... **98c**

Gents Furnishing Dept.

25 doz Negligee Shirts, laundred bosom, collar and cuffs, made of heavy cloth, regular price $1 and $1.25; price tomorrow only..... **75c**

50 doz Men's Sox in black, tan, brown and grey, very heavy quality, cheap at 20c, price tomorrow only..... **13c** or two pair for 25c.

See our line of new Four-in-Hand and Teck Ties at 25c and 50c, they are beauties.

SPECIAL CUT FLOWER DAY TOMORROW.

Fresh Cut Roses At 40c a Dozen.

Fresh Cut Carnations At 25c a Dozen.

I. FREIMUTH

TEN PAGES--PART ONE--Pages 1 to 6

MINNESOTA HISTORICAL SOCIETY.

DULUTH EVENING HERALD.

TWELFTH YEAR | SATURDAY, APRIL 28, 1894. | FIVE O'CLOCK EDITION. | THREE CENTS

FRENCH & BASSETT

First Street and Third Avenue West.

Carpets,
Rugs,
Mattings,
Oil Cloth,
Linoleum

Read

Our prices over and you will find them as low, if not lower, for the same class of goods than the prices made on job lots, remnants, old stock, etc., etc.

Our stock is all new and fresh and we can show dozens of patterns in each grade where most dealers show one or two back numbers.

We sell the latest new goods at prices which defy all competition.

Minn Hist'l Society

HEADQUARTERS FOR

BABY CARRIAGES!

Prices, $3 to $35.

CARPET AND RUG PRICES.

All wool Ingrains, (new patterns) per yard	.55
Extra heavy Ingrains, (new patterns) per yard	.65
Agra Weave Ingrains (new patterns) per yard	.75
Tapestry Brussels, per yard	.45
Extra heavy Brussels, per yard	.60
Body Brussels, per yard	$1.00
Moquette, per yard	$1.00
Axminster, per yard	$1.15
Wilton Velvet, per yard	$1.25
Plush Carpet, per yard	$1.65

Rugs, 35c, 60c, 95c, $1.20, $1.50, $2.00, $2.75.

Bromley's Smyrna Carpets, 6x9 for $14.50; 7½x10½ for $19.00; 9x12 for $25.00.

A CLINCHER TIRE

Is mechanically fastened to the rim without aid of cement. They are readily removed and repaired. By deflating & turning back the outer casing, the inner tube is exposed & easily repaired. Our Rambler and Columbus are fitted with the celebrated "G & J" clincher tire.

We would be pleased to show you the working of the tire. The Rambler ladies' wheel weighs but 30 lbs. We will tell you something about "track races" soon.

Dodge & Pearson.

423 West Superior St., Lyceum Building.

When You

Want anything usually sold in a bookstore, come to headquarters. You will find the prices right.

Chamberlain & Taylor's Bookstore.

DUNLAP HATS.

EXTRA QUALITY DUNLAP & CO. COPYRIGHTED.

The lightest Hat made and warranted not to break.

We have the only fire proof vault in Duluth for the storage of fine furs against moths. Bring them in before the damage is done.

CATE & CLARKE,

333 WEST SUPERIOR STREET

SHERIFF DEFIED.

The Coxeyities Who Seized a Baltimore & Ohio Train Refused to Leave it, When Ordered.

Galvin, Their Leader, Advised Them to Obey the Order of the Sheriff of Madison County.

The Men Declined and the Sheriff Made a Demand For Aid From the Military.

Governor McKinley Ordered Out the Columbus Troops and They Started With Two Gatling Guns.

COLUMBUS, O., April 28.—Governor McKinley has ordered Battery H, of this city, Capt. Frank T. Stewart, to report at its armory, preparatory to going to Mount Sterling if necessary, to clear a Baltimore & Ohio railway freight train of Galvin's contingent of Coxey men. The battery has Gatling guns and cannon. The governor has ordered Companies A, B, C and F of the Fourteenth Ohio national guard, Col. Coit, of this city, to report ready to proceed at 9:30 a. m. if necessary, to Mount Sterling.

These are all Columbus companies and, with the battery, will number about 150 men, some of the members being out of town and so scattered as not to be available today. Col. Coit himself was at Chillicothe but hastened home.

The governor's action is based on the fact that S. P. Peabody, general agent, and Superintendent Graham, of the Baltimore & Ohio railway, said they had not been able to get a freight train through Mount Sterling for two days, and that the sheriff of Madison county, with one company of the Fourteenth regiment right in Mount Sterling and at his disposal under the law, had refused or was afraid to act. This Mount Sterling company has about thirty men. The men in possession of the train number about 200. The battery will take its Gatling gun.

John Mahoney, a Columbus police officer, and as a representative of the state, a very determined man, is at the train with some deputies, and it is supposed the show of military is being made so as to enable Mahoney to induce the men to leave the train without the use of force. If this does not work the military will go to the scene.

Adjt. Gen. Howe is there in citizens' clothes and his uniform has been sent to him. A company of the Fourteenth at Delaware has been notified to hold itself in readiness. The opinion prevails here that if the sheriff of Madison county had shown a little nerve, there would not have been any occasion to use troops from other places.

Galvin's men are quiet but are still holding the train. A special to the Dispatch says the excitement is intense but solomn. Every nerve is strung to a high tension awaiting the arrival of the national guard. Attorney General Richards of the state is there with Adjt. Gen. Howe. John Mahoney offered to make the attempt to drive the men from the train with his thirty special officials but was advised by the attorney general not to use force or shoot. The attorney general said the military alone should do the shooting, if shooting was necessary.

The train of soldiers at 11:25 a. m. pulled out for Mount Sterling. Two Gatling guns were on the rear car. Six cars contained soldiers. The other was for baggage.

It was a surprise, says a special to the Dispatch, to the Galvin army at 1:30 this morning when Detective John Mahoney and his men asked them to vacate the train. When he presented his commission, showing that he represented the governor, who had given him special power in accordance with law, the Coxeyites laughed at him. They refused to hear the commission read. They met all demands in the name of the state with hoots and jeers.

Mahoney wired these facts to the governor, and said that unless instructed otherwise he would proceed to put the men off the train by force at day break. He was told to do nothing, and at 5 a. m. Adjt. Gen. Howe and Attorney General Richards arrived at the train. After conference with them Scott Chenowith, sheriff of Madison county, ordered the men off the train. The order was kindly made. Galvin said he had no control over the men and was powerless to do anything.

The sheriff and the state officers walked along each car and ordered the men on each to leave the train. This having been done Attorney General Richards addressed the men, saying that Chenowith was sheriff of the county and the power of the state was behind him. "If you refuse to obey his command to get off this train the state of Ohio will compel you to do so." When he had concluded, Galvin spoke to the men saying: "Men, I have no control over you: you must act on your own judgment in this matter. Each man must act for himself individually, but I would advise you to obey the order of the sheriff."

Not a word came from the men. The sheriff then made a request upon the state for the assistance of the military. Galvin said to a reporter: "I don't see the necessity of all this trouble. All the men want is to ride on that train. They do not expect to do anybody or anything any injury."

Later—The troops arrived at Mount Sterling at 12:10 p. m. Adjt. Gen. Howe immediately took command. At 1 o'clock the troops mounted the cars. The Galvinites scrambled off and the train moved away. No shots were fired.

ANOTHER TRAIN SEIZED.

Portland Tramps Captured a Freight Train on the Union Pacific Road and Started East.

PORTLAND, Ore., April 28.—The Portland contingent of the industrial army captured an engine at Troutdale this morning and coupling it to a freight train which they seized yesterday started east over the Union Pacific.

The engine seized by the Coxeyites was drawing the special car of General Manager Dickinson, R. W. Baxter, general superintendent of the Western division of the Union Pacific, and A. J. Borie, assistant superintendent.

As soon as the news was received in this city, a special engine in charge of Deputy United States Marshal Coleman was sent to Troutdale to bring the railway officials to this city.

SHOCKING STATE OF AFFAIRS.

Cruel and Inhuman Treatment of Inmates of an English Poor House.

LONDON, April 28.—Lord Courtenay, special government inspector, today concluded an inquiry into the management of the poor house at Newton Abbot, which has developed a condition of affairs unparalleled in the history of the poor house system of this country. Many witnesses were examined and some of the corroborative testimony would have reflected upon a country inhabited by savages.

It was shown that what are known as "straight-jackets" are in constant use in the poor house, and the aged inmates of both sexes had been placed in them naked and then tied to the iron of the bedstead. One woman, 80 years old, died five days after being confined in this manner, and was actually tied down until within an hour of her death.

A personal investigation of the institution by Lord Courtenay brought to light some frightful facts. A woman was found encrusted with dirt and covered with vermin. Her hair had been shaved close to her head and her finger and toe nails were like claws, averaging three inches in length. Another woman, who was paralyzed, had her finger-nails so long that they had made wounds in her flesh.

In the shed in the poor house yard was found an insane woman crouched in the corner, her face badly bruised and her body almost devoid of clothing. It was testified that almost daily she was pelted with stones, and in the winter time with snowballs, by the inmates in the boys' department, the superintendent's son being the ringleader. Some of the boys said they pelted the poor creature to hear her swear.

It was also shown that the inmates of the insane department indulged in daily fights, and proof was offered that immorality was rife in the institution.

TO MARRY AN EGYPTIAN.

Miss Ulman, of Baltimore. Going to Paris to be Wedded.

NEW YORK, April 28.—Among the passengers for Europe today was Miss Alberta Ulman, third daughter of Albert J. Ulman, head of the Ulman & Boykin company, of this city. The Baltimore belle, who is accompanied by her father, mother and sister, is en route for Paris, where, two week hence, she will be married to Sabut Bey, an Egyptian nobleman and the son of a reigning prince in Cairo.

He is 35 years of age and very wealthy in his own right. The bride is 19, strikingly beautiful, a fine linguist and musician. Her future home will be in Cairo, where the groom elect has a fine residence.

It was while traveling abroad last summer that Miss Ulman met the Egyptian nobleman. They were introduced to each other at a reception in Paris. It was a case of love at first sight.

Sabut Bey is by religion a Musselman, and his faith allows him a plurality of wives, but in view of his approaching marriage to an American girl it is not likely that he will seek to avail himself of the liberality of his creed in matrimonial matters.

Baseball Yesterday.

WESTERN LEAGUE.

Indianapolis, 17; Grand Rapids, 15.
Toledo, 10; Detroit, 2.
Sioux City, 9; Minneapolis, 9.
Kansas City, 8; Milwaukee, 5.

Ocean Steamships.

New York—Arrived: Lucania, from Liverpool; Wittekind from Bremen.

CUT THIS OUT.

STAGE CELEBRITIES.

This Coupon with two others of different dates, and Ten Cents is good for one part, containing twenty portraits, of the........

Marie Burroughs Art Portfolio of Stage Celebrities . . . . . .

Two Cents extra must be sent if ordered by mail

THE EVENING HERALD, Saturday, April 28.

CUT THIS OUT.

COMPLETE TIEUP

No Trains, Either Freight or Passenger, Are Moving on the Great Northern Road Today.

President Hill Claims to Have Plenty of Men Ready to Work and Preparing a Train.

Engineers, Firemen, Conductors and Brakemen at Spokane Ready to Go to Work When Called.

Eastern Minnesota Employes at Superior Quit and No Trains on That Road Are Running.

ST. PAUL, April 28.—The Great Northern strike situation today was one of quiet watchfulness on the part of both sides so far as appearances indicated. It is probable that much was being quietly done by the company, but there was no sign of it. No trains, either freight or passenger, were being moved in either of these cities, and so far as heard none were moving along the line to the coast. It is a complete tie-up of the 4495 miles of track in half a dozen states.

The other roads in this city who use the Great Northern tracks for terminals, were allowed to switch with their own train crews, but no regular switchmen were at work and business was somewhat delayed on that account. The men avowed themselves as intending no violence and seemed doing all in their power to keep others from injuring the company's property.

The brotherhood men have apparently not joined the strike actively further than to refuse to work without regular switchmen. President Hill has claimed to have plenty of men ready to work, but no trains went out early today. He said today that he would make no move until he was ready to start a train through to the coast and that he was preparing for that time.

President Hill today received a telegram from Superintendent J. D. Farrell, of Spokane, saying: "All your engineers, firemen, conductors and brakemen here are ready to go to work when you call on them." Mr. Hill says he has more than enough men to go to work.

The engines for branch line trains were standing in the Union depot yards today waiting to be attached as soon as the trains had been backed down. They had been brought out of the round house without any difficulty and were manned by old engineers and firemen in the Great Northern serivce. The cars, however, were not there and there absence was explained by the fact that nobody would handle the switch engines to move them from the yards.

In the yards there was no appearance of unusual excitement. A number of the regular switchmen were on hand ready to work, but as there were no yard engine crews they had nothing to do. It was impossible to ascertain how long this state of inactivity might continue. Mr. Hill is, however, busily engaged completing his plans to operate the road.

PROCEEDINGS IN MONTANA.

Suit to Compel the Road to Operate Its Lines.

HELENA, Mont., April 28.—Proceedings were begun in the supreme court yesterday on behalf of the attorney general to compel the Great Northern to operate its lines in Montana. A petition was filed which recites that on April 13, in violation of its duty to the people of this state, and in disregard of its obligations assumed in the acceptance of its franchise, it wholly ceased to operate any of its lines within the state and still refuses to do so.

These proceedings will be followed by an application to have the charter of the road within the state forfeited on account of the failure to operate the line. The court has taken the application under consideration.

Eastern Minnesota Tied Up.

SUPERIOR, Wis., April 28.—All employes on the Eastern Minnesota have gone out in sympathy with the Great Northern strikers and the immense yards are as quiet as on Sunday. It is rumored that flour handlers at the docks will strike, but this is not believed as the men are receiving good wages and have been idle so long. No trains have been started.

The New York & New England.

NEW YORK, April 28.—The plan of reorganization adopted by the board of directors of the New York & New England submitted for approval of security-holders provides for a new company which is to issue $17,500,000 of 5 per cent, 50-year gold bonds; $5,000,000 of 5 per cent, non-cumulative preferred stock, and $20,000,000 of common stock.

Smelter to Be Rebuilt.

DENVER, April 28.—The directors of the Boston & Colorado Smelting company have decided to rebuild at once the smelter recently burned at Butte, Mont. The plant will have a capacity to treat 150 tons of ore daily.

Stabbed by a Beggar.

PARIS, April 28.—A dispatch to the Siecle from Vienna says that a beggar attacked the head of the Rothschilds' branch banking house in that city, stabbing the banker in the face while he was walking through the streets.

Professor Kelly Ill.

CHICAGO, April 28.—Julian S. Kelly, for nearly thirty years professor of mathematics in the Northwestern university, is seriously ill at his home in Evanston.

A Life Sentence.

LITTLE FALLS, Minn., April 28.—John Weller, convicted of murdering Albert Kosanke on Dec. 1, was sentenced today to life imprisonment.

MAY BE A COMPROMISE.

The Great Coal Miners' Strike Will Last Another Week.

PHILADELPHIA, April 28.—At the end of the first week of the great coal miner's strike but one mine is in operation in the district east of the Alleghenies, that mine being in the Phillipsburg region. The mine employs but 100 men, and it is very doubtful if the men now working in that mine will resume work on Monday. Threats are made that if they do not quit they will be visited by delegations from other mines and compelled to do so.

The coal supply is rapidly exhausting itself. The miners claim that the strike can last but a few days longer. The operators in Beach Creek and Clearfield districts say that they will make no attempt to start their mines unless work is resumed in other regions, or until is is learned that orders are being taken and filled in the other districts.

The general opinion seems to be that the strike will last through another week. There is already some talk of a compromise, and it is believed that an understanding will be reached between the miners and the operators without consulting the president of the United Mine Workers' association.

A FIGHT WITH THIEVES.

The City Marshal of an Iowa Town Killed and Two Other People Badly Wounded.

OMAHA, April 28.—In a fight with thieves at Missouri Valley, Iowa, this morning, the city marshal was killed and two other people were desperately wounded. For some time past burglaries and petty thieving have kept the people in a constant state of terror. The perpetrators were tramps, but all attempts to arrest them had proved fruitless.

This morning the city marshal was notified that a gang of thieves was concealed in a barn on the edge of the town. The officer swore in several deputies and proceeded to the scene with the intention of capturing them. The posse surrounded the structure and demanded that the occupants surrender. Instead of doing so, however, some of the thieves opened fire on the officers.

One of the bullets pierced the breast of City Marshal Adna Whitney, killing him instantly. Peter Johnson, one of the thieves, was shot four times, once in each thigh, once in the shoulder and once through the lungs. He will die. Deputy J. B. Lyon also received a flesh wound. Thirty or forty shots were fired and then the men broke for liberty.

William Henderson, a resident of Missouri Valley at whose place the men were staying, was believed to be a party to the crimes committed and he and his wife were arrested. One of the men who escaped was named Davis, a resident of Grand Island, Neb. Johnson, the wounded burglar, is from Rock Island, Ill.

There is talk of lynching. Blood hounds have been asked for to put on the trail of the men who escaped.

A WOMAN AS LEADER.

Mrs. Anna Smith at the Head of Five Hundred Commonwealers.

OAKLAND, Cal., April 28.—The 500 Commonwealers who left here last night on a steamer bound up the river for some point near Sacramento were under the leadership of Mrs. Anna E. Smith, a San Francisco woman of past middle age. She was unanimously elected president of the regiment after several male commanders had failed to lead them from their wilderness.

Mrs. Smith is a determined woman of commanding mien. She declares she will not stop until her ragged host shall be drawn up in line before the capitol steps in Wasbigton and she is fortified to suffer hunger with her comrades if necessary.

MAJ. McLAUGHLIN NAMED.

Will Again Be Indian Agent at Standing Rock.

WASHINGTON, April 28.—The president today sent the following nominations to the senate:

To be agents for the Indians—James McLaughlin, of North Dakota, at Standing Rock agency, N. D.; Daniel C. Govan, of Arkansas, at Tulalip agency, Wash.

Interior—John S. M. Neill, surveyor general of Montana.

The N. P. Employes' Appeal.

CHICAGO, April 28.—The appeal of the employes of the Northern Pacific railroad from the decision of Judge Jenkins, refusing to annul his famous strike injunction, has been received. Arguments on the appeal are not likely to be heard before June. Justice Harlan, of the supreme court, who is a member of the court of appeals for this circuit, will be present and Judges Woods and Baker will probably sit with him when the case is heard.

New Trial Denied.

WASHINGTON, April 28.—Judge Bradley today overruled the motion of counsel for Representative W. C. P. Breckinridge for a new trial of the celebrated Breckinridge-Pollard breach of promise suit. Bond was fixed at $100 for an appeal, which Breckinridge's counsel gave notice would be taken to the court of appeals of the District of Columbia.

To Prevent a Prize Fight.

ST. PAUL, April 28.—A Hudson, Wis., special says: A prize fight between Thurber and Grimes, amateur pugilists, has been greatly advertised for Emerald, in this county, tonight. Acting under directions from the governor, the sheriff, with a posse, went to the scene today, determined to prevent the contest. The sheriffs of Pierce and Dunn counties have received similar instructions.

Hanged in Effigy.

CRIPPLE CREEK, Col., April 28.—Senator Wolcott has been hanged in effigy at Victoria, a mining camp in the Cripple Creek district, with the inscription on his back: "Down with plutocracy." The reason for the act was the senator's recent speech on the Coxey movement.

LIMIT REACHED.

The Government Officials Have Decided That Lawless Mobs in the West Must Be Crushed.

No Mob Will Be Permitted to Interfere With the Movement of the Mail Trains.

United States Troops Will Be Used to Repress Lawless Acts of the Coxey Contingents.

They Will Feel the Power of the Government in a Way They May Not Relish.

WASHINGTON, April 28.—Government officials today received a number of telegrams from United States court officials and others in the Northwest of a very disquieting, if not alarming nature. Lawless bands of Coxeyites are concentrating at different points along the Union Pacific road in Oregon and trouble seems to be imminent. One lawless mob captured a train near Portland, and as Governor Pennoyer, on appeal of the officials of the road, has declined to interfere, application has been made for government troops to assist in maintaining the peace and in the execution of federal processes.

In North Dakota, a similar condition exists and a report from Devils Lake states that the strikers refuse to allow trains carrying the United States mails to move. Altogether the situation in the Northwest is becoming serious, and to meet it the government will use every means within its power.

It is stated no mob of any kind or character will be permitted to interfere with the movement of the mail trains if the military forces of the government are able to prevent it; and further, that United States troops will assist in serving all the processes issuing from United States courts in the disturbed districts against the unlawful and irresponsible acts of so-called "Coxey contingents."

The government is in earnest in this matter, and if these lawless acts continue those engaged in them will be made to feel the power of the government in a way they may not expect or relish. It seems to be the general opinion here that the lawless tramp element throughout the West is taking advantage of Coxey's "Commonweal of Christ" demonstration to commit depredations on public and private property, and that in consequence they are fast losing or have lost all of the sympathy of the respectable element of society everywhere.

These acts, it is believed, will rapidly disrupt the whole movement and bring disgrace and shame upon any honest people who, through mistaken zeal in the cause of labor, may have joined the so-called crusade.

Gen. Schofield this afternoon sent orders to Col. Swayne, at St. Paul, in command of the department of the Dakotas, and Gen. Otis, at Vancouver barracks, in command of the department of the Columbia, to use the troops under their command upon the application of the United States marshals in the states along the line of the Northern Pacific railroad in executing the processes of the United States courts.

Special orders have been sent forward to recapture the train seized at Troutdale by the tramps and now on its way East. The war department has settled the question of the disposition of the prisoners taken at Forsyth, Mont., by giving directions to the military authorities to transfer them to Helena, Mont., where they may be dealt with by the civil authorities, the prisoners to be kept under military espionage until the courts shall have disposed of their cases.

KELLY'S ARMY PROGRESSING.

Began Its Forced March to Des Moines in Good Order.

STUART, Iowa, April 28.—Kelly's industrial army began its forced march to Des Moines today under smiling skies and with the solid column singing its "war" songs and eager for the tramp. The Sacramento malcontents had straggled in during the night, having tired of their temporary desertion, and 1251 men lined up for roll call and tramped down the green hillside when Kelly turned his charge towards Des Moines.

The citizens of Stuart were liberal in their contributions of food and forty-one teams were furnished for the transportation of the men. The army was in better humor than at any time since the mutiny of Company "C."

One Indian Flunked.

ALBUQUERQUE, N. M., April 28.—Three Navajo Indians confined in the county jail here on the charge of murdering D. M. Smith, at Defiance station, have attempted suicide. The Indians ascended to the top of a cage, jumping off head-first, one of them breaking his neck and the other fracturing his skull. The third concluded not to make the attempt when he saw the plight of his companions.

Murdered in Mexico.

HERMOSILLO, Mex., April 28.—Information has been received here of the murder of Charles F. Berry, a prominent member of the colony of Americans who dissented from the Topolobampo colonists and established themselves in the Yaqui valley, in the state of Sinaloa. Mr. Berry was on his way to Fuerte when he was assassinated and robbed. The perpetrators of the deed have not yet been captured.

Sentenced to Death.

PARIS, April 28.—Henri, the bomb thrower, was found guilty and sentenced to death.

WAS N3T CONSULTED.

The House Ways and Means Committee Ignorant of the Tariff Compromise in the Senate.

Senators Shaping the Bill of the Senate's Needs Without Any Thought of the House.

Bill to Change the Time For the Meeting of Congress From December to March.

WASHINGTON, April 28.—The Democratic tariff leaders of the house have not been consulted upon the tariff compromise made among the Democratic senators. Leading members of the ways and means committee do not even know the terms of the compromise. Representatives Breckinridge, of Arkansas, Montgomery, Bynum, Bryan and Turner, of the committee, made statements to this effect, and most of the other Democratic members in the committee are out of town. Representative Montgomery conversed yesterday with the tariff senators, but could not learn any formal compromise had been reached.

A leading member of the ways and means committee said that the lack of information among the house leaders showed that the senators were shaping their bill to the needs of the senate without reference to the standing it might have in the house. From this it is concluded that the senators will pass their bill in their own way and then depend on a conference committee to protect the changes they have made from further alteration by the house.

Representative Crain, of Texas, has reintroduced in a modified form his bill changing the time for the meeting of congress from December to the first Tuesday after the fourth of March succeeding the congressional elections. Instead of having the new congress meet thirteen months after its election, as under the present law, it would meet five months after, in the succeeding spring. According to Mr. Crain it would bring the new committees together fresh from the people with election pledges undiminished and election ardor uncooled.

The bill makes provision for a session of congress on Feb. 3, succeeding each presidential election for the purpose of counting the electoral vote, but for the transaction of no other business. This provision Mr. Crain regards as very important, the idea being to provide against the enactment of laws by a congress perhaps just repudiated at the ballot-box.

Mr. Crain's bill specifically denies to the members mileage and stationery accounts for the extra session to count the electoral vote. Twenty cents a mile for the regular session, Mr. Crain regards, as ample to cover any extra expense to which members may be put in attending this special session.

The first data on conjugal life in the United States ever gathered by the government is given in a census bulletin today. It shows that of a total population of 62,662,250 in 1890, almost three-fifths were single—a little more than one-third were married and and not quite one-twentieth were widowed. The divorces constituted a small fraction of 1 per cent. The actual numbers of the classes are as follows:

Single, 37,129,564; married, 22,331,424; widowed, 2,970,052; divorced, 120,996; and unknown, 70,214. The males constituted over 51 per cent of the total population. Of 32,067,880 males in the country, 19,945,576 were single and 11,205,228 married; 815,437 widowed and 49,101 divorced. Of the females 17,183,988 were single; 11,126,196 married; 2,154,615 widowed and 71,805 divorced. The proportion of widows says the report, was nearly three times as great as of widowers, indicating that a greater portion of widowers re-married than widows, while figures show that divorced men have re-married to greater extent than divorced women.

Of the married males there were 23 out of 11,290,008 under 15 years of age; 585,748 out of 3,104,893 between 20 and 24 years; 1,728,930 out of 2,425,664 between 30 and 34 years and 869,925 out of 1,233,719 65 years and over. Of married females there were 1411 out of 10,952,192 under 15 years; 313,983 out of 3,308,852 from 15 to 19 years; 1,444,712 out of 3,091,783 from 20 to 24 years; 1,805,064 out of 2,520,466 from 25 to 29 years; 1,717,204 out of 2,152,966 from 30 to 34 years; 2,568,266 out of 3,346,031 from 35 to 44 years; 1,706,979 out of 2,430,878 from 45 to 54 years; 905,627 out of 1,499,997 from 55 to 64 years and 418,399 out of 1,183,569 65 years and over.

SYRUP of FIGS

ONE ENJOYS

Both the method and results when Syrup of Figs is taken; it is pleasant and refreshing to the taste, and acts gently yet promptly on the Kidneys, Liver and Bowels, cleanses the system effectually, dispels colds, headaches and fevers and cures habitual constipation. Syrup of Figs is the only remedy of its kind ever produced, pleasing to the taste and acceptable to the stomach, prompt in its action and truly beneficial in its effects, prepared only from the most healthy and agreeable substances, its many excellent qualities commend it to all and have made it the most popular remedy known.

Syrup of Figs is for sale in 50c and $1 bottles by all leading druggists. Any reliable druggist who may not have it on hand will procure it promptly for any one who wishes to try it. Do not accept any substitute.

CALIFORNIA FIG SYRUP CO.
SAN FRANCISCO, CAL.
LOUISVILLE, KY. NEW YORK, N.Y.

IN A CRITICAL CONDITION.

Two Men Seriously Injured by Lightning Striking a Barn.

ST. PAUL, April 28.—A Fairfax, Minn., special to the Dispatch says John T. Maxwell's large barn, four miles south, was struck by lightning yesterday and completely burned, with two horses and five head of cattle.

Mr. Maxwell, while trying to save his horses, was kicked in the spine. His hired man, who was in the stable at the time, was struck by lightning. Both men are in a critical condition. Loss, $1500.

Boone's "Wrestling Match."

SAN FRANCISCO, April 28.—The city commissioners for Golden Gate park have at last taken a hand in the athletic event which Col. Daniel Boone has so energetical advanced in his animal arena on the Midwinter fair grounds tonight. Fully 1500 tickets have been sold for the "wrestling match" between the lion "Parnell" and a big grizzly bear. Col. Boone has announced to the people that his little affair will positively come off tonight and the executive officers of the fair have effected no serious opposition.

Mexican Bandit Captured.

SANTA FE, N. M., April 28.—Sheriff Cunningham and Deputy Sheriff Page, of Otero, have just returned from a chase of 1000 miles after Daniel Lisneros, bringing their man with them. Lisneros is accused of being implicated in the hanging of a man named Maes, two years ago. He was followed to Tucson, Ariz., thence through Eastern Arizona to Lake Valley, Sierra county, thence to Hillsboro and the interior.

Counterfeiters Caught.

KANSAS CITY, April 28.—Robert Salmons, of Dallas, Tex., and James Howard, of Butte, Mont., who have been "shoving the queer" in this city for some weeks past were run down and arrested by Treasury Agent W. J. Burns yesterday. The counterfeiters' lodgings were raided and a lot of metal and plaster of paris molds were seized. They are believed to be the same gang that operated in St. Joseph about a month ago.

Speech by Mr. Towne.

CHICAGO, April 28.—The Marquette club did honor to the memory of U. S. Grant by a banquet at the Grand Pacific hotel last night. Over 300 members of the club and their friends sat down. Among the speakers was Charles A. Towne, of Duluth, who spoke on "Broken Promises." He dealt with the difference between the performances and the arrogations of the Democratic party. Although the club is a Republican organization, this was the only speech of a party nature.

A Long Tramp.

NEW YORK, April 28.—The World's Panama dispatch says: Behman, a man who came from Argentina walking to Chicago arrived here yesterday. He came through the wilds of the Isthmus of Darien, and while footsore, his determination to persevere is invincible. His passports have been vised by the authorities of the places he has passed through. He tells a great story.

Blocked by the Sheriff.

OMAHA, Neb., April 28.—In an attempt to force collection of a judgment of $5000 for personal injury against the street railway company, two of the principal street lines were blocked in the center of the city for two hours by the sheriff, who levied on the trains as fast as they came up to a junction point.

A Saloon Destroyed.

LOGANSPORT, Ind., April 28.—Bert Wills' notorious saloon, which has been the cause of several sensational incidents at Burlington, was literally wiped out of existence last night by mob violence. A crowd of 100 men battered in the front doors, emptied the liquors into the gutter and burned the furniture.

Engineer Holly Dying.

LOCKPORT, N. Y., April 28.—Birdsell Holly, the famous inventor and engineer, has been slowly sinking for the past two weeks and is now dying. He is 72 years of age. He is the inventor of the Holly system, and is an engineer consulted by leaders of the engineering feats in this country and Europe.

Big Whist Match.

CHICAGO, April 28.—The biggest match game of whist ever played in the world, will be played in the Masonic Temple tonight, between the Chicago Whist club and all the rest of Illinois. The challenge was issued by the Chicago club.

Hanged Himself to a Tree.

INDIANOLA, Iowa, April 28.—The dead body of Tom D. Moon, of Wymore, Neb., has been found in a gully four miles east of this town. Moon had recently parted from his wife. He hanged himself to a tree.

A Whole Block Burned.

NEWCASTLE, Ind., April 28.—Yesterday afternoon a fire started at Belleisle, from an unknown cause, fourteen miles from here, and burned an entire block of eleven houses, three stores, three offices. Loss $50,000, partially insured.

Big Offer for Clifford.

NASHVILLE, Tenn., April 28.—Messrs. Leigh and Rice yesterday afternoon received a telegraphic offer of $50,000 for Clifford from J. H. Keene & Co., of New York. The offer was declined in view of Clifford's good chances for the Brooklyn handicap.

Census Employes Dismissed.

WASHINGTON, April 28.—The dismissal of forty-seven employes of the census office took effect today, the changes being ordered a week ago. The manufactures division with a roll of several hundred desks will probably be abolished during the month.

Moore Knocked Out.

MINNEAPOLIS, April 28.—Dan Creedon, of Australia, and Dick Moore fought here last night for the middleweight championship. Moore was knocked out in the tenth round after making a game fight.

Margaret Mather in Part X.

Alexander Salvini in Part X.

NEAR TO THE CAPITOL.

The Long Tramp of the Commonweal Army Under Coxey's Lead is Approaching the End.

On Sunday it Will Be Moved to Brightwood Park on the Edge of Washington.

The Men Are Suffering For Sufficient Food and Making a Kick Against Coxey's Methods.

GAILERSHURG, Md., April 28.—The army of Commonwealers slept last night with little shelter and awoke damp with dew. Their breakfast was of hard tack and coffee. The march from Frederick thus far has been through hamlets only, and the contributions have been meager. Thus, since Thursday, the men who follow Coxey have eaten naught save hard crackers and had nothing to drink but coffee. The army is feeling the stress of low diet. Their spirits decline with their physical defection and the result has been growling about the food and all sorts of rumors of strike and desertion.

These conditions prevail, too, at just the time when Mr. Coxey might least desire they should. The long tramp is about ended and with its completion many in the army will feel absolved in some sense from allegiance to the movement. Thus Coxey will have difficulty in keeping his following together as an object lesson before congress. Maintenance for these men all summer is the grave question which now confronts Coxey.

The men are also considering the question and soon they will demand of Coxey some assurance of richer nourishment than they have enjoyed recently. On this point the Associated Press correspondent today questioned the leader of the movement.

"It just amounts to this," said Mr. Coxey. "We depend upon the public at large to support this movement."

"By that you mean support for your Commonwealers?"

"Certainly I do. If the enterprise is not maintained by the people in whose interest it is, then it must fail, but we believe and rely without doubt upon the public for support."

"Can you personally afford to maintain these men through the summer or for any extended period?" was asked.

"Indeed, I cannot," replied Coxey, who then, after a short pause, added: "The fact is that I have sought not to appear as paying the expenses of this journey, and I have said as little as possible about what I have paid. I will state, however, that I paid all the outfitting of this expedition up to the start, except $15 which was presented. The contributions along the line until after Pittsburg was passed, were quite ample, but since then I have been obliged to pay the expenses most of the time. At Frederick we got plenty to eat and there was no expense."

"Your men propose, it is said, to demand some share of the gate money charged the public for admission into the camp—what will you say then?"

"Say, what will I say?" exclaimed Coxey. "I will say that the money received has been and is used to maintain them. I handle it, of course, but it goes for the support of the men."

"This matter has been carefully considered and within two or three days a proclamation will be issued, addressed to the American people, presenting the situation anew and calling for help from the American people to maintain and prosecute the campaign. We intend not to stop insistence upon action by congress in behalf of the unemployed when once we have reached Washington."

The leader of this enterprise expects surely to go to Washington with his men and to go to the capitol steps. He regards any talk of interference as absurd. After a shave, Chief Coxey and Marshal Browne started in Coxey's phaeton behind his black team for Rockville. Their errand was to secure, if possible, the exclusive use of the fair grounds for the Coxey camp.

The Coxey army is to be moved on Sunday morning to Brightwood Park, on the edge of Washington, and in this movement there is a purpose born of financial consideration. Coxey's reasoning is that a big crowd will come out from Washington on Sunday to see the army. His plan is to set the canvas about the tent and charge 25 cents admission to spectators, the receipts to go toward the support of the camp.

In the absence of the chief and Carl Browne, Coxey's son Jesse is in command of the army. The youth marshaled about 250 men and took up the short day's journey of five miles to Rockville. The morning was cool, bright and clear, the rain of last evening having laid the dust without creating mud.

Directum Leased.

SAN FRANCISCO, April 28.—Directum, the king of trotting stallions, has been leased by his owner, John Green, of Dublin, Alameda county, Cal., to C. C. McIver, a wealthy wine grower of Mission, San Jose, for a term of one year. Orrin Hickok, the veteran driver, has been engaged to handle the black stallion for the East campaign and will soon start with him for Terre Haute.

Resignation of a Judge.

SAN FRANCISCO, April 28.—Judge Van R. Patterson, of the state supreme court, has tendered his resignation to Governor Markham and has formed a law partnership in San Francisco. Judge Patterson's action leaves three vacancies on the state supreme bench to be filled at the next general election.

Killed by Lightning.

CHICAGO, April 28.—During a thunder storm last night Freidman Bras and Joseph Premple were killed by lightning and two other lumber shovers were badly injured.

A "Pug" Arrested.

CHICAGO, April 28.—Lew McGregor, otherwise known as the St. Joe Kid, was arrested last night on a vagrancy warrant. The police claim that McGregor has been living in Chicago for some time without visible means of support and that they wanted to discourage idleness.

BRIGHT'S DISEASE OF KIDNEYS.

One of the Disguised Forms of Chronic Catarrh.

J. Brake, Petrolea, Ont., writes: "Four years ago I had a severe attack of Bright's disease, which brought me so low my doctor said that nothing more could be done for me. When one of your lectures on the above disease was read to me I took Pe-ru-na and Man-a-lin, and found it acted just as represented. In three months I was a well man and have continued well ever since.

Symptoms—Dull pain in the back; scanty, high-colored urine, containing albumen and various sediments; nausea and sometimes vomiting; puffiness of the face and feet; dropsy of the legs; shortness of breath and general weakness; pallor and dryness of the skin; chilly feelings, alternating with fever and sleeplessness.

Treatment—A tablespoonful of Pe-ru-na should be taken before each meal, between meals, and at bedtime, and enough Man-a-lin at night to produce one natural action of the bowels each day. When the disease is of long standing heated Pe-ru-na should be applied to the back in addition to the above treatment, and the diet consist principally of milk and dry toast. Avoid liquors and tobacco.

Send for free copy of Family Physician No. 2. Address the Pe-ru-na Drug Manufacturing company, Columbus, O.

DALLES OF THE ST. LOUIS.

The River Very High at Fond du Lac and the Dalles Imposing.

FOND DU LAC, April 28.—[Special to The Herald.]—The river has been very high for the past two weeks, reaching nearly the high water mark of six years ago. Several families on Second street were obliged to move out of their houses, the water being quite deep on the floor.

The brown stone quarry of Crowley & Davis started up two weeks ago with a crew of thirty men. Krouse & Hulett have also begun work and are filling a large order of rubble for the Northern Pacific Railroad company.

The Indians killed large numbers of musquash during the high water. They could not reach their holes and were found floating about on logs, pieces of boards, etc. The fur is worth 10 or 12 cents each.

Mrs. Clendening, of Harris, Wis., is visiting her mother, Mrs. D. L. Bishop.

The Misses Hendrickson, Olson and Derffe, of Midway, spent Wednesday and Thursday with Mrs. B. F. Bishop.

A large party from New Duluth were viewing the Dalles last Sunday.

A party from Fond du Lac, among them Mr. and Mrs. W. H. Hollenbeck, Miss Durfee, S. W. Ruger and others, walked up to the falls at No. 5 bridge Sunday, where the Dalles are seen in all their wild grandeur and beauty.

Mrs. Melhorn, Miss Anna Smith, of New Duluth, Miss Christina Holm, of this place, and a number of gentlemen went around the loop, so to speak, having gone to Thomson via the new line and walked from there on the old line along the Dalles to Fond du Lac, Thursday. They reported a delightful trip amid scenes of inspiring grandeur.

A Universal Cry.

Oh, wad some power
The giftie gie us
To see our creditors
Before they see us.

—Chicago News.

Talking of Duluth.

Minneapolis Journal: Mr. Hellman is the Coxey leader in Duluth. He is going to raise funds and the first half of his name.

The robins north of Duluth are complaining that the bottoms of the boxes containing the Illinois early worm are too near the top.

There is so much other wickedness going around that Rainy lake has been thrown into the shade.

Shiro Kuroda
M. A. C., Amherst, Mass.

A Japanese Student

Health in Danger From Overstudy—Great Health From Hood's Sarsaparilla.

Hood's Sarsaparilla has benefited people of all nationalities. Testimonial letters are coming to us daily by the hundreds. One of the recent contributions comes from Mr. Shiro Kuroda of Japan, a student at the Massachusetts Agricultural College at Amherst. His letter follows:

"Massachusetts Agricultural College,
Amherst, Mass.

"C. I. Hood & Co., Lowell, Mass.:

"Gentlemen,—I came to America in 1891 and entered college in the following fall. After the thorough attainment of my education, my object is to return to my native country. But I must not discuss my personal affairs. I wish to

Recommend to the Public

the wonderful healing power of Hood's Sarsaparilla, which is peculiar to itself.

"I have been suffering greatly from dyspepsia. I always felt tired and had no appetite whatever, often felt dizzy and even fainted away. My trouble was, no doubt, due to my weak constitution and strict adherence to study. Had I continued in the same condition it would have resulted in a snare to my health, or to my college course at least. Last spring I took three bottles of Hood's Sarsaparilla. It is

A Wonderful Medicine.

It gave me a good appetite and strength, such as I had never experienced before. Two weeks after I began to take the first bottle I actually gained ten pounds of flesh, and now I am greatly indebted to Hood's Sarsaparilla for that

Hood's Sarsaparilla Cures

clearness of my head which enables me to study for hours without dizziness of faintness. It is my desire to recommend Hood's Sasaparilla most highly, as an excellent 'student's helper.'" SHIRO KURODA, M. A. C., Amherst, Mass.

Hood's Pills cure Constipation by restoring the peristaltic action of the alimentary canal.

FULLY GRATIFIED.

Mr. J. J. O'Brien, a Member of Duluth's Fire Department Gives Expression of His Gratitude.

He Tells of How the Copeland Physicians Cured Him of Skin Disease From Which He Suffered for Many Years.

It was a small expenditure and it went for a good cause and in the proper direction. Five dollars for the complete cure of a skin disease that was of seven years' duration. Isn't that reasonable enough? Recently a gentleman stepped into the Copeland Medical Institute in the Lyceum building and said: "Doctor, I see quite a number of testimonials in the papers from people that you have cured. I want to do a good turn to somebody and I want to add my testimony to the list. I know there are lots of people that suffer as I did and I want them to be cured as I was." When questioned further he said: "I suffered from a skin disease of the upper lip for over seven years, during which time I had it treated almost constantly by various physicians, but nothing seemed to meet the case. My lip was greatly swollen and covered with an eruption that would itch and burn by turns, making it a source of great annoyance. I was never wholly insensible of it, either night or day. The roots of the hair became diseased and the hair would die and fall out. I was in a great distress of mind because I was afraid it would run into a cancer. But those fears have since left for my lip is all healed over and my mustache has come out bright and fresh as ever. After using the treatment two weeks the eruptions and soreness had disappeared and in one month I was completely cured of a trouble that had existed seven years. I think such services deserve commendation." The gentleman's name James J. O'Brien, he is a fireman connected with No. 7 engine house, Duluth, Minn.

Skeptics can go and see him or drop him a line when he will be glad to corroborate the foregoing facts.

THE COPELAND PHYSICIANS TREAT ALL CATARRHAL AND SKIN DISEASES AT THE RATE OF $5.00 PER MONTH, FURNISHING ALL MEDICINES NECESSARY WITHOUT EXTRA COST. THE MEDICINES USED ARE THE VERY BEST THE MARKET AFFORDS AND ARE COMPOUNDED UNDER THE DIRECT SUPERVISION OF THE DOCTORS, BY A REGULARLY LICENSED CHEMIST.

COPELAND MEDICAL INSTITUTE,

Lyceum Building, Duluth.

W. H. Copeland, M. D., H. M. Hunt, M. D., and F. C. Dreming, M. D.

SPECIALTIES:
CATARRHAL DISEASES,
SKIN DISEASES,
NERVOUS DISEASES.

Office hours—9 to 11 a.m., 2 to 4 p.m., 7 to 8 p.m. Sunday, 9 a.m. to 12 m.

If you live at a distance write for symptom blank.

BAR-LOCK VISIBLE WRITING TYPEWRITER

THE MODERN WRITING MACHINE.

Is the invention of genius, unfettered by old-school traditions. It has been brought to perfection in its mechanical details by four years of experience, backed by ample capital, helped by practical men determined to spare no endeavor to manufacture a high grade machine which shall produce the best work with the least effort and in the shortest time. Its price may be a little higher than that of others, but the Bar Lock is made for the class who want

The Best Typewriter Possible.

And the only double key-board machine that writes

Every Letter in Sight.

ENDORSED by those who use it.

R. G. Dun & Co., St. Paul, Minn.
Pinkerton National Detective Agency, (8).
New York Central & Hudson River R. R. (10).
Michigan Central R. R. Co., (10).
Davenport Daily Democrat.
Davenport Daily Times.
Superior Evening Telegram.
National Wall Paper Co. (7).
AND THOUSANDS OF OTHERS.

ON TRIAL in your office, and unless you like it you pay us nothing. Old machines exchanged.

OUR ARGUMENT.

Sent on trial the Bar-Lock has a chance to speak for itself and to stand on its own merits, which is just where we want the Bar-Lock to stand. We take all the risk of its not pleasing you. Whatever typewriter you buy, there are typewriter secrets you should know. Our catalogue contains them. Send a postal for it.

The Columbia Typewriter Mfg. Co.,
110th St., Lenox and Fifth Avenue, New York.

C. H. COLLINS, Manager.
ST. PAUL BRANCH,
98 East Fourth Street.

BEFORE AND AFTER USING.

RESTORED MANHOOD DR. MOTT'S NERVERINE PILLS

The great remedy for nervous prostration and all nervous diseases of the generative organs of either sex, such as Nervous Prostration, Failing or Lost Manhood, Impotency, Nightly Emissions, Youthful Errors, Mental Worry, excessive use of Tobacco or Opium, which lead to Consumption and Insanity. With every $5 order we give a written guarantee to cure or refund the money. Sold at $1.00 per box, 6 boxes for $5.00. DR. MOTT'S CHEMICAL CO., Cleveland, Ohio.

For Sale By S. F. Boyce and Max Wirth.

Cheap Lots AND Acre Tracts For Sale!

Build yourself a comfortable HOME while labor and material are low in price.

In the beautiful residence district traversed by the Motor Line we have a fine list to select from on almost your own terms. Good air, water and soil. Excellent car service and driving roads.

In West Duluth—the coming center of manufacture—buy a lot while property is cheaper than you will ever see it again.

We have acre tracts suitable for market gardening near the city limits and reached by good roads which can be secured on terms mutually satisfactory. There is no better market for garden products than Duluth.

FOR IMMEDIATE RETURNS see our list of improved business and residence bargains. **If you have Property to sell please list it with us.**

FOR SALE—Three well built houses (stone basement and furnace) of eight rooms, each with barn and well and situated handily to the Motor Line.

50 SHARES GILT EDGE STOCK PAYING 10 PER CENT.

CHEAP!

The best vacant corner on Superior street with frontage on three streets. Call on or write to

R. R. MACFARLANE & CO.

Room 34, Exchange B'dg, Duluth.

WEST DULUTH ITEMS.

Longshoremen and Vessel Captains Had an Argument Over Wages Yesterday and the Men Wen.

Two Boats Are at the Merrill & Ring Dock Loading Lumber For the Lower Lakes.

Forty Cents an Hour Being Paid the Longshoremen—Some Ore Dumped in the Dock.

The Jay Gould and Board of Trade arrived at Merrill & Ring's dock yesterday, the first boats to load lumber this season. As soon as the boats were tied the longshoremen gathered around to shove the lumber under the instructions of the captains. There was a hitch in the proceedings however, in regard to the price to be paid the men and for a time things looked as though there would be trouble. The captains offered the men 30 cents per hour while they demanded 40. There were plenty of men who could be obtained for 25 cents per hour but they were green hands and the vessemen did not like the idea of employing them if skilled labor could be used. The longshoremen are pretty well organized in West Duluth and the union men held out for their price. The captains claimed that at the present freight rates they will lose money at even 30 cents an hour and it was pretty hard for them to meet the demands.

After some parleying, however, they concluded it would be better policy to load their vessels and get away and avoid the difficulty which would undoubtedly have ensued had they employed non-union men to fill the boats. The Belle Cross arrived at the Mitchell & McClure dock this morning, but as this boat is part of the same fleet and the men would receive the same price, it was anticipated that the new arrival would meet with no clash in the matter of wages. The Belle Cross is loading for Buffalo with a cargo destined for Brooklyn.

Dumped a Few Train Loads.

Several train loads of ore which had been left in the Missabe yards all winter were brought down to the docks yesterday and dropped into the pockets. No ore has been shipped from the range as yet and no vessels are expected before next month.

West Duluth Briefs.

Grand Chief Templar L. E. Olson, of Minneapolis, arrived last evening and conducted an investigation of the Eckander letter at I. O. G. T. hall. His decision in regard to the matter will be made public this evening at an open meeting.

The ladies of the M. E. church will hold a maple sugar supper next Wednesday evening at the Palmer block.

Christopher Murphy and wife are down from Grand Marais on a visit.

The Marinette company has shipped one of the large rope transmission drive wheels to New Orleans. The second one is now on the lathe and will soon be completed.

The fire department was called out last evening by a burning chimney at the residence of Joseph Wallman, on Fifth street.

William Chesser returned today from a business trip to Gladden, Mich.

Mr. and Mrs. H. P. Smith entertained a party of friends at their home last evening in honor of Miss Helen Smith, of Red Wing, Minn.

George Fay, of St. Peter, is in the city looking over his property interests.

Mrs. A. Campbell has gone to Cairo, Ill., to reside.

Miss May Snow, of Menominee, Wis., is visiting in the city.

The steam launch Orion is being thoroughly overhauled by Mr. Ettinger and will be ready for use in a few days.

The factory of the Zenith City Manufacturing company at Oneota is undergoing repairs preparatory to starting up shortly after May 1.

The top of the spark arrester at Mitchell & McClure's mill fell in the other day.

The machinery at the Murray mill was turned over yesterday and the mill will commence sawing logs about the middle of next week.

Duncan & Brewer expect to shut down their mill for a couple of days next week to put an automatic offset on the carriage. After that the summer's run on the firm's own logs will begin.

Removal.

West Duluth Land company has removed its offices to Nos. 5 and 6 Mesaba block, 409 and 411 West Superior street, April 27, 1894. O. H. SIMONDS, General Manager.

Wakeland House. 206 East First Street.

The above house has just been put in first-class order with thirty well furnished rooms for rent. Apply to S. WAKELIN, Prop.

For sale, 1,250,000 feet of pine logs banked on north shore, 22 miles from city. Boyd & Wilbur, Masonic Temple.

CURES OTHERS

For Severe, Lingering Coughs, Weak Lungs, Bleeding from Lungs, Bronchitis, Asthma, and Consumption, in its early stages, Dr. Pierce's Golden Medical Discovery is a sovereign remedy. It not only cures the cough but also builds up the strength and flesh of those reduced below a healthy standard by "Wasting Diseases." Will not make fat folks more corpulent.

MR. WILEY.

B. F. WILEY, of *Box Elder, Converse Co., Wyo.*, writes: "I had bronchitis for twenty years and over, and I could not work without coughing so hard as to take all my strength away. I took five bottles of Dr. Pierce's Golden Medical Discovery, and give you my word and honor that I can do any work that there is to do on my 'ranch' without coughing. I have not taken any of the 'Golden Medical Discovery' for a year."

WHY NOT YOU?

To Restore hair which has become thin, and keep the scalp clean and healthy, use

AYER'S HAIR VIGOR

It prevents the hair from falling out or turning gray. The best

Dressing

VERY DULL WHEAT MARKEV.

Practically Nothing Doing on the Duluth Board Today.

One of the dullest wheat markets seen here for a long time was that of this morning. There was hardly any business transacted and a state of stagnation prevailed. May wheat was practically at a standstill, while there was very little done in July. A few car lots of cash stuff were sold, the mills taking some out of store. The close was irregular, at ⅛c lower than last night for cash and July, ⅜c lower for May and ⅛c lower for September. Following were the closing prices:

No. 1 hard, cash 61⅝c, April 59⅛c, May 61⅝c, July 63c. No. 1 northern, cash 60⅝c, April 58⅛c, May 60⅝c, July 62c, September 62⅛c. No 2 northern, cash, 57⅝c. No. 3, 50⅝c. Rejected 45⅝c. On track—No. 1 northern to arrive, 62⅝c. Rye, 45c. No 2 oats, 33½c. No. 3 white oats, 33c.

Car inspection today—Wheat, 1; corn, 14. Receipts—None. Shipments—Wheat, 211,750 bus. The stock of wheat in store will show a decrease of over 1,000,000 bus for the week.

The New York Banks.

NEW YORK, April 28.—The weekly bank statement shows the following changes:

Reserve, increase	$1,400,925
Loans, increase	1,882,900
Specie, increase	546,600
Legal tenders, increase	1,942,000
Deposits, increase	1,314,700
Circulation, decrease	513,900

The banks now hold $83,417,950 in excess of the requirements of the 25 per cent rule.

The Minneapolis Market.

MINNEAPOLIS, April 28.—Close: Wheat—April, 60¼c; May, 60⅝@⅝c; July, 61½c; September, 59⅞c. On track—No. 1 hard, 63½c; No. 1 northern, 62c; No. 2 northern, 60½c. Receipts, 126 cars.

New York Money.

NEW YORK, April 28.—Money on call easy at 1 per cent; last loan 1, closed 1 per cent. Prime mercantile paper 2¾@5 per cent. Sterling exchange firm, with actual business in bankers bills at $4.88¼@4.88½ for demand and $4.87⅞@¼ for sixty days; posted rates, $4.88@4.89½; commercial bills, $4.86¼@½. Bar silver, 63¾c.

The Chicago Market.

CHICAGO, April 28.—Wheat—Cash, 57¾c; May, 58c; July, 60c; September 61⅞c. Corn, cash, 37⅞c; May, 37¾c; July, 38⅝c; September, 40c. Oats, cash, 23c; May, 25c; July, 29¼@¼c; September, 25½c. Pork, May, $12.30; July, $12.50. Lard, July, $7.15. Ribs, May, $6.50; July, $6.42½.

London Money Market.

LONDON, April 28.—Money, 1¾ per cent. The rate of discount in the open market for both short and three months bills is 1 3-16 per cent.

The Liverpool Market.

LIVERPOOL, April 28.—Close: Wheat easy; holders offer moderately; No. 2 red winter, 4s 1½d. Corn steady; supply poor; new mixed spot, 3s 10¾d; futures easy, supply large; April, 3s 10d; May, 3s 9¼d; June, 3s 9d. Flour, steady; holders offer moderately; St. Louis fancy winter, 6s.

New York Breadstuffs.

NEW YORK, April 28.—Flour: dull and weak. Wheat: Receipts, 62,900 bus; sales, 1,060,000 bus; options No. 2 red, weak and lower to the previous record by 1-16c. May, 61½@62¾; July, 63⅝@59-16c; December, 65⅞@69. Corn: Receipts, No. 2 dull and lower No. 2 42⅞@44 July, 41⅝@⅞c. Oats: Receipts 49,200 bus; sales, 20,000 bus; options No. 2 dull and easier; May, 37; July 36⅝. Track white state, 40@46. Track white western, 40@46.

Cattle and Hogs.

U. S. YARDS, CHICAGO, April 28.—The Evening Journal reports: Cattle: Receipts, 300; shipments, 1600; as usual little business was done on Saturday; prime to extra native steers, $4.50@4.65; medium $4.00@4.25; others, $3.75@3.95. Texans, $3.00@4.00. Hogs: Receipts, 12,000; shipments, 6000; active, 5c higher; everything sold; rough heavy, $4.35@4.75; packers and mixed, $5.20@5.30; prime heavy and butcher weights, $5.35@5.40; assorted light, $5.30@5.35. Sheep and lambs: Receipts 20,000; slow on sheep; many held over, unchanged; lambs 20c higher; top sheep, $4.50@4.65; top lambs, $5.00@5.20.

New York Wheat.

NEW YORK, April 28.—The bearish sentiment which has prevailed in wheat for a week or more past owing to a belief among the trade that the long holdings of May wheat which accumulated during the late advance in prices has not all been sold or transferred to later months, and therefore still hung over the market, culminated today in a break in prices which put May down to 61⅝c, or 1-16c below any price it ever sold at before.

Gossip.

Received over private wire of B. E. Baker, grain and stock broker, room 107, Chamber of Commerce.

There was good selling of wheat this morning, but the offerings were all quietly absorbed. Bradstreets reports exports of 2,700,000 bus of wheat during the past week and 2,300,000 bus taken for future shipment. Wet weather in the Northwest has delayed seeding and the situation is said to be getting serious. Clearances light, aggregating 135,000 bus. The visible Monday will decrease about 1,500,000 bus.

Corn and oats were weak on heavier receipts. Provisions dull. Stock market dull.

Puts, May wheat, 59⅝c.
Calls, May wheat, 60½c.
Puts, May wheat, 60c.
Calls, May wheat, 60c.
Puts, May corn, 38⅞c.
Calls, May corn, 38⅝@38½c.

New York Stocks.

Name of Stock.	Open	High	Low	Close
Atchison	14	14	14	14
Canada Southern	56⅝	56⅝	56⅝	56⅝
Delaware, Lacka. & W				
Erie	16	16	16	16
Lake Shore	128¼	128¼	128¼	128¼
Louisville & Nashville	49½	49½	49½	49½
Missouri Pacific	29⅝	29⅝	29½	[illegible]
New England	8⅝	8⅝	8½	[illegible]
Northern Pacific prf'd	18⅝	18⅝	18⅝	18[illegible]
Northwestern	107¼	107¼	107¼	10[illegible]
C., R. & Q.				
Reading	19⅛	19⅛	19	[illegible]
Rock Island	69	69	69	[illegible]
St. Paul	61¼	61⅝	61¼	[illegible]
Union Pacific	18⅝	18⅝	18⅝	[illegible]
Western Union	84	84½	84	[illegible]
Sugar Trust	101½	101⅝	101½	10[illegible]
Chicago Gas	61	64⅝	63⅞	[illegible]
General Electric	38⅝	39	38½	[illegible]
Whisky Trust	25	25⅝	25	[illegible]

SPENCER & CO.,

COMMISSION MERCHANTS.

GRAIN, STOCKS AND PROVISIONS.

223 Chamber of Commerce.

Western Union leased wire to all leading markets.
Quickest and best service in Northwest.
Correspondence solicited.
Daily market report furnished on application.

Removal.

The Pilkey & Hall Music company will remove on May 1 their stock of pianos and organs to 106 West Superior street, the store previously occupied by the Duluth Music company, where they intend carrying the largest assortment of musical merchandise to be found in any store in the Northwest.

Allen, dentist, 202 Palladio building.

LANDS FOR SETTLERS.

A Colonizing Scheme and Its Advantages Presented.

To the Editor of The Herald:

As a good deal is being said lately about the poor, industrious people taking up land and getting homes of their own, will you allow a few suggestions on the subject of colonizing somewhere within fifty or seventy-five miles of the Duluth market along the five or six different railroads running into here? Let there be furnished a tract of land in a body (say, to illustrate) of nine sections adjoining a railroad, which would contain 5760 acres. Said tract would be three miles on each side and one and one-half miles each way from the center, divide this into 80-acre farms and you have seventy-two farms which would make quite a colony.

We will suppose some railroad company entertains such an idea and that it has its own land or can get state land along the road at $1.25 per acre, perhaps on time, and the sections mentioned lay in a body along the railroad. The first thing to do would be for the company to clear some land, for within a radius of seventy-five miles from Duluth the land would be mostly covered with timber with some swamp and the swamp land would be the best, if drained. Start a stock farm with mostly yearling heifers to begin with, to turn over to settlers, some sheep and breeding sows, a portable sawmill, and after the scheme was started a store. Then put up cheap, but comfortable, log or frame houses and stables, costing say $300 as fast as the settlers would want them on each eighty, the whole costing with land, a cow, some sheep and pigs between $500 and $600. Then have the settler give a mortgage for the amount on reasonably long time at 6 per cent, and if any have a little money to pay, so much the better for them. The county in which the colony was situated would do something towards opening roads. The company could encourage them by giving them some work on the road and taking their logs, ties and such other timber and produce as it could handle and would want to use, and credit them on account of the mortgage.

The colony would not be a money making scheme on the investment but it would build up more or less business for the road and encourage the settlement of the country around and would help a number of industrious people to get homes for themselves. I do not know whether private capital could be induced to take hold of such a scheme as an investment (leaving out the philanthropic view which is the foundation of these ideas) and be made to pay but it might if properly managed, but a railroad company would have the advantage as before mentioned of making business for its road if it made nothing more on the money put in than to get it back.

It seems to me there would be a great advantage in a new country to settle near together, in schools, in keeping in repair of roads and bridges and in a number of other ways too numerous to mention. The question may be asked, why cannot the people take homesteads, but they are not very plenty nowadays and people taking them are often isolated and have no roads or market and often drag out a miserable existence away from friends, schools and churches. I think that the Northwest will not be settled very soon in that way and the colonization scheme is the proper thing to do in these days of new thought and progress. N. YOUNGBLOOD.

Duluth, April 28.

WANTS POSSESSION.

The Ainslie Company Begins Suit Against the Ohio Company.

The Ainslie Land and Mining company has commenced a suit in the United States court against Fred Barrett and wife, the Ohio Mining company, J. B. Weimer and wife, James Sheridan and the Ohio Iron company. Several things are asked for and the complaint is a bulky document. The plaintiff claims to have leased to the Ohio Mining company the property now constituting its mine. The royalty to be paid was 25 cents per ton for all ore mined and $600 per month at least. The Ohio company sub-leased to Weimer & Sheridan at 65 cents on a minimum of 150,000 tons yearly. They organized the Ohio Iron company.

The Ohio Mining company claims the Ohio Iron company is indebted to it $77,100. The Ainslie company now comes forward and claims twenty-five sixty fifths of the amount as its share of royalty. It acknowledges the payment of $11,169.

The company also asks the cancelling of its lease because of default. Damages to the amount of $50,000 are asked for as compensation for the forcible ejection of its representatives from the property by the Ohio Mining company. A receiver is asked for and an order to show cause why one should not be appointed has been made. It is returnable June 4.

Tilden R. Selmes, of St. Paul, brings the suit and Thomas H. Gill, of Milwaukee, is counsel.

The purchasing power of a dime was never so great as it is at the present time. Readers of The Herald can with one dime and three coupons cut from the paper secure twenty elegant half-tone photographs of the most famous people of the stage, with biographical sketches of each. Eight of these parts of "The Marie Burroughs Art Portfolio of Stage Celebrities" are now ready for delivery, and No. IX will be ready tomorrow.

Grand concert by Meier's Military band at the Pavilion tomorrow afternoon.

Tommas Salvini in Part X.

Anniversary at Temple Opera April 29.

The members of Silver Lodge No. 299, are requested to meet at the lodge room, Odd Fellow's hall, on Sunday evening, 6:45 sharp, to march in a body to Temple Opera. All visiting Brothers are invited to march with us. By order of

H. A. HAMBLIN, N. G.,
A. W. HOLBROOK, Sec'y.

For Rent. Modern Houses

$28 and upwards, near business center. MYERS Bros., Lyceum.

Grand concert by Meier's Military band at the Pavilion tomorrow afternoon.

Are You One of Them?

The contented and satisfied people who have their laundry work done at the Troy laundry.

Grand concert by Meier's Military band at the Pavilion tomorrow afternoon.

THE CASTLE ARRIVES.

Inman's Big Tug Arrives With a Fine Lot of Boom Sticks.

The Inman line flagship, the tug W. B. Castle, arrived in port last night. She is one of the largest and most powerful tugs on the lakes. Her gross tonnage is 172.77; net tonnage, 110.55; length, 114.5; breadth, 20.5; depth, 7 feet. Her cylinder is 20 by 40 and she has a 30-inch stroke. Peter Finner, the veteran engineer, who has handled her engines for fifteen years, is still in the engine room. The Castle brought up with her a half mile string of the finest boom sticks on the lakes. They are all over two feet through and are connected with an endless chain running completely through each log. The chain is made of 1¼ inch iron and is one of the largest ever seen here. There are enough of the boom sticks to go around a raft containing 8,000,000 feet of logs.

The little sidwheeler E. T. Carrington also arrived. She is a staunch little boat and will run in a very few inches of water.

The Bulgaria came in last night after the schooner North West. They will go to Two Harbors to load ore.

The Sault Passages.

SAULT STE. MARIE, Mich., April 28.—[Special to The Herald.]—Up: Maritana, 11, Friday morning; Porter, Brainard, Cahoon, noon; Portage, 2; Osceola, 9; Republic, Tuttle, Genoa, 7 this morning; Bartlett, 116, Paris, 10. Down: Neosha, 10 last night; Spokane, 5 this morning; Maytham, 9.

Passed Port Huron.

PORT HURON, Mich., April 28.—[Special to The Herald.]—Down: America, 11:20 yesterday morning; Matoa, 1:20 p. m.; Vanderbilt, 8:40; Pioneer, Curry, 3 this morning; Northern Queen, 3:15; Bielman, 6; Yuma, 9.

Wheat From Duluth.

CLEVELAND, April 28.—[Special to The Herald.]—Duluth brokers telegraph that they will probably be able to get 2¼c for a few boats to load wheat for Buffalo next week.

Passed Up at Detroit.

DETROIT, Mich., April 28.—[Special to The Herald.]—Up: Centurion 12:40 yesterday afternoon; Ward, 10:40; Roumania, Barlum, 1 this morning; Australasia 5:30; Hackett, Brown, 6; Schlesinger, 7:50; Manola, 8:30; Glasgow, Dundee, Paisley, 8:50; Harvey Brown, 9:15; Pathfinder, Sagamore, 9:40; Mariposa 9:50.

Port of Duluth.

ARRIVED.

Prop Northern King, Buffalo; merchandise.
Tug E. T. Carrington, Bay City; broomsticks.
Tug Adams, Two Harbors; light.
Tug W. B. Castle, Bay City; broomsticks.
Prop Bulgaria, light for schr. northwest.
Prop Jay Gould, Buffalo; light for lumber.
Prop Gladstone, Lake Erie; coal.
Barge 109, Buffalo; light for wheat.
Prop Mahoning, Buffalo; merchandise.

DEPARTED.

Prop Kittie Forbes, Buffalo; wheat.
Schr Nelschilin, Buffalo; wheat.
Prop Montana, Buffalo; wheat.
Prop Rosedale, Buffalo; wheat.

THE COURT FILINGS.

Street Railway Company's Motion for a New Trial Denied.

An order has been filed allowing the assignee of Dodge & Co. to pay a dividend of 7 per cent to all creditors filing releases before June.

Judge Moer has filed an order denying a motion of the defendant for a new trial in the case of the village of West Duluth against the Duluth Street railway. A motion for a new trial was granted in the case of O. A. Peterson against the B. B. Richards Lumber company.

Edward Downie has filed $13,500 bonds as assignee of Mary L. Gray.

The appeal of N. W. Harris & Co. from the decision of the district court against them and in favor of the city has been dismissed by the supreme court.

Judgment was affirmed in the case of Cash Winters, respondent, against E. T. Merritt et al., appellants.

J. M. Anderson has filed suit against Harris Bros. to recover $400 advanced by him to pay off a mortgage on some property purchased of Harris Bros. He alleges that the money was not used for the purpose for which he advanced it.

Grand concert by Meier's Military band at the Pavilion tomorrow afternoon.

John McCullough in Part X.

Will Be in Hellman's Army.

Five hundred Duluth men wearing shirts that were laundried at the Troy laundry.

Suffering the Tortures of ECZEMA

And yet lives in ignorance of the fact that a single application of the CUTICURA REMEDIES, will, in the majority of cases, afford instant relief, permit rest and sleep and point to a speedy, permanent, and economical cure, when the best physicians and all other remedies fail. CUTICURA Works Wonders, and its cures of torturing, disfiguring, and humiliating humors are the most wonderful ever recorded.

Sold throughout the world. POTTER DRUG AND CHEM. CORP., sole props., Boston. "All About the Blood and Skin," mailed free.

*** Facial Blemishes, falling hair and simple baby rashes prevented by Cuticura Soap.

Nervous Muscular Weakness — Instantly relieved by a Cuticura Plaster, because it vitalizes the nerve forces and hence cures nervous pains, weakness and numbness.

WHAT IS THE MATTER WITH YOUR BLOOD?

YOU ARE NOT HEALTHY DO YOU KNOW WHY?

YOU FEEL RUN DOWN WHAT IS THE REASON?

IT IS YOUR BLOOD OUT OF ORDER.

WHAT MAKES BAD BLOOD? DISEASED KIDNEYS.

WHAT SHOULD YOU DO? CURE YOUR KIDNEYS.

There never has been but one reliable, one standard, one certain cure for diseased kidneys and impure blood, and that is, Warner's Safe Cure. This truth is acknowledged by the best doctors, the most renowned scientific men and the highest authorities in the world. Throughout all Europe, in every part of America and even in Australia and other distant lands, it is admitted to be the standard, the only remedy for men and women whose blood has become deranged, for men who are unaccountably debilitated, and for women whose lives do not pursue their normal course. These are admitted truths, which you doubtless know, and we trust in reminding you of them, we are doing you a favor.

Grand concert by Meier's Military band at the Pavilion tomorrow afternoon.

Frank Mayo in Part X.

TOO LATE TO CLASSIFY.

FOR SALE—18 BEDROOM SETS, NEARLY new, with first class bedding, moss mattresses. Will be sold very cheap for cash. 211, Fifth avenue west.

FOR RENT, TWO UNFURNISHED ROOMS and kitchen, 432 East Superior street.

LOST, A BUNCH OF KEYS. FINDER WILL please return to Herald office.

FOR SALE, FURNISHED HOUSE OF seven rooms. All occupied permanently. Address G 53, Herald.

CHEAP RENT—FOUR FIVE-ROOM HOUSES at $10. Three 7-room houses at $13. Eighteenth avenue east and South street. In good repair. Apply to Wilson & Nauffts, No. 6 West First street.

VIGOR OF MEN

Easily, Quickly, Permanently Restored.

Weakness, Nervousness, Debility, and all the train of evils from early errors or later excesses, the results of overwork, sickness, worry, etc. Full strength, Development and tone given to every organ and portion of the body. Simple, natural methods. Immediate improvement seen. Failure impossible. 2,000 references. Book, explanation and proofs mailed (sealed) free.

ERIE MEDICAL CO., Buffalo, N.Y.

Grand Concert at the PAVILION! Tomorrow Afternoon at 2. Meier's Full Band.

DULUTH INVENTORS.

We are informed by MESSRS. MASON, FENWICK & LAWRENCE, PATENT LAWYERS AND SOLICITORS, of 101 Palladio building, Duluth, and of Washington, D. C., that the following Duluth inventors have recently been granted patents by the United States patent office:

Edward E. Fitzgerald, Sivert B. Nilson, Peter J. Caesar, John E. Ennis, Alexander McDougall, Edward C. Ende and John Opdale.

IF YOU WISH TO DRINK A CHOICE GLASS OF LAGER, CALL FOR

Fitger's Beer,

Wholesome, Palatable and Nourishing

$8.00--BEST SET OF TEETH

GULLUM, Painless Dentist.

Top Floor, PALLADIO BUILDING.

If Not, Why Not?

Have you an eye for the beautiful? Do you ever go to the theater? Do you appreciate art? If so, have you been taking the beautiful series of artistic portraits and interesting biographies which THE HERALD is offering to its readers on terms within the reach of all?

The Marie Burroughs Art Portfolio of Stage Celebrities

Is the most beautiful, the most artistic and the most interesting publication ever issued relating to the American stage. If you have not yet begun this series you would do well to begin now while

The Chance Remains.

It will be complete in fourteen parts of twenty portraits each. Ten parts are now ready for delivery. Nearly everybody has been taking this series, but the few that have not should remember that the end is near when this offer will be no longer available.

Join the Ranks

Of the delighted multitude who are admitting this elegant and refined collection to their homes. It costs you just ten cents for each part (twenty portraits) with three coupons clipped from THE HERALD.

Part X Contains:

John McCullough,
James Lewis,
Mrs. G. H. Gilbert,
George Rignold,
Minnie Seligman Cutting,
Frank Mayo,
Isabelle Evesson,
Margaret Mather,
Joseph Holland,
Helen Dauvray,
Jeannie Winston,
Frederick Bond,
Fatmah Diard,
Kitty Cheatham,
Alexander Salvini,
Tommasso Salvini,
Marie Burroughs,
Mrs. D. P. Bowers,
John T. Raymond,
Ullie Akerstrom.

Everybody Is Taking It—Nearly. Why Not You?

EVENING HERALD.

PUBLISHED BY THE
DULUTH PRINTING & PUBLISHING CO.

Business and editorial rooms in The Herald building, 220 West Superior street. Telephone—Business office, 324, two rings; editorial rooms, 324, three rings.

SUBSCRIPTION RATES:

Daily, per year	$7.00
Daily, per three months	1.80
Daily, per month	.60
Weekly, per year	1.50

LARGEST CIRCULATION IN DULUTH.

OFFICIAL PAPER OF ST. LOUIS COUNTY

Entered at the postoffice at Duluth, Minn., as second-class mail matter.

The Weather.

U. S. WEATHER BUREAU, DULUTH, MINN., April 28.—The barometer has risen in Alberta and thence southeastward to the Upper Mississippi valley; it has fallen two-tenths of an inch in Colorado and Wyoming.

Showers have occurred in the lake regions, the Upper Mississippi and Red river valleys and Montana. Fair weather prevails this morning in all reporting districts, except cloudy with showers in Montana.

The temperature has risen 10 degrees or more in Colorado, Wyoming and Western Nebraska; elsewhere the changes have been slight.

Depth of water in Sault Ste. Marie canal this morning, 14 ft 4 in.

Duluth temperature at 7 a. m. today, 42 degrees; maximum yesterday, 42 degrees; minimum yesterday, 36 degrees.

DULUTH, April 28.—Local forecast until 8 p. m. tomorrow: Fair today, followed by increasing cloudiness; continued cool northeast winds, fresh and brisk in force.

JAMES KENEALY,
Local Forecast Officer.

WASHINGTON, April 28.—Forecast for thirty-six hours to 8 p. m. tomorrow: For Minnesota: Generally fair; cooler Sunday. For Wisconsin: Generally fair except showers in Wisconsin today; east winds.

Doomed to Failure.

There can be no sympathy extended to the employes of the Great Northern railway who have entered upon a strike, because of a difference between them and the management of the road over the wages question. They have debarred themselves from public sympathy, if they were ever entitled to any, by their latest action. President Hill has shown a disposition to give them a full and exhaustive hearing and to endeavor to reach an understanding. He has been more patient and generous in this respect than most of the heads of great railway systems would be.

And what has been the result? Simply a bull-headed determination on the part of the men, or rather those who represented the men who belong to the American Railway union, to stick to their first demands and decline to make the slightest concession in order that an agreement might be reached and a costly strike be prevented. More than this, they obstinately declined to submit the points in dispute to settlement by arbitration. Several times Mr. Hill offered to let arbitrators decide the matter. His offer was remarkably fair. The road will name one arbitrator, he said; let the men select a second, and then let these two men select the third; the road will be bound by the decision of the three arbitrators, or a majority of them.

No man could make a fairer or more equitable proposition. But the employes, through their representatives, spurned the offer. They declined to agree to any arbitration. Their demands must be granted without change in the slightest particular, or they would order a general strike. Mr. Hill, having done all or more than any fair-minded man could be expected to do to reach an amicable settlement of the trouble, refused their demands, and the order went forth from the headquarters of the American Railway union to tie up the entire Great Northern system. How long the strike will last it is difficult to tell. One thing is certain: Mr. Hill will win the fight, because the men have by their own acts prevented their success of the strike. By refusing to arbitrate they alienated the sympathy of every man who desires to see employer and employe working together without friction and settling their disputes in an enlightened and amicable manner.

The time has gone past when nations rush to war to settle their disputes. They now resort to diplomatic negotiations and these failing they refer the dispute to arbitrators, each side agreeing to abide by the decision. As it is with nations, so it is with corporations and individuals. The strike is a method of warfare. It should be the last resort on the part of an employe, just as the lockout should not be applied by an employer until all else has failed. The sentiment of the people of all civilized nations is in favor of arbitration, and the side which refuses to arbitrate instantly forfeits all claim to sympathy or consideration. The Great Northern employes are now in this position.

It matters not whether their demands were just or unjust. That is a question which has been removed from any consideration whatever by their deliberate and obstinate declination to submit to arbitration the differences that existed. Mr. Hill will probably have some trouble for a few days in filling the places of the hundreds of men who have quit work, but he will soon have trains running regularly on the entire system under his control. The strike is doomed to failure.

St. Paul's Great Statesman.

The St. Paul Pioneer Press once asserted that Col. A. R. Kiefer was unfit to be mayor of St. Paul or to hold any other public office, and for that reason it opposed his candidacy for mayor and his defeat resulted. Later he bobbed up for member of congress and by some strange accident secured the Republican nomination and, owing to dissension in the Democrats' ranks, was elected over ex-Congressman Castle, of Stillwater. It is said that many Democrats took great satisfaction in this result, having demonstrated to Mr. Castle with what a mean man they could defeat him.

These facts are recalled by a letter received from Mr. Kieter by Secretary Johnson, of the Duluth chamber of commerce, acknowledging receipt of the resolutions passed by that body in support of the bill to enlarge the Duluth customs district. Mr. Kiefer's letter is what might be expected from a man of his caliber and it will go far to sustain the opinion expressed by the Pioneer Press several years ago. It is a mixture of cheap wit and insult, and it would be charitable to suppose that Col. Kiefer was not in his normal condition when he wrote it.

After ridiculing Maj. Baldwin's bill now before congress, he says: "There is a bill now pending which provides for the consolidation of several customs districts where the business is light, with a view of curtailing expenses, which seems to be the policy in some of the branches of the public service. I shall oppose consolidating the Duluth with the St. Paul district, even if the statistics are rather against your city, for I do not believe any change whatever should be made in the customs service of our state or district boundaries that have been intact now for over thirty years. I am very glad to learn that the Duluth chamber of commerce is still in existence, for our delegation, as well as the house, were informed not long since by a member while addressing the house that your honorable body was no longer of the earth earthy."

"It is unnecessary to comment upon the above effusion. Any one who peruses it will not cease to wonder if the Republicans of St. Paul are so utterly lacking in congressional timber that they find it necessary to send such a Cheap-John statesman to Washington.

Taxation of Church Property.

The taxation of church property has been advocated by the greater number of our public men from Benjamin Franklin down to President Garfield for the obvious reason that exemption from taxation of any church property is really a form of state support of the church. This is alike dangerous to the state and the church. Great ecclesiastical organizations have grown up by the help of such exemption which do many things with their property and have an advantage in deriving revenue from certain uses of it over property used for the same purposes held by other corporations that are taxed. The extent to which churches in our large cities have become property-owners is hardly known to the public nor the dangers either to religion or to the state appreciated.

This whole subject is forcibly set forth in a magazine article by Rev. Madison C. Peters, of New York, and naturally it is not written from the point of view of an opposition to the churches, as one of the strongest arguments he makes is the benefit that would accrue to the cause of religion itself. "The taxation of church property," Mr. Peters contends, "is in the interest of American principles, and in harmony with the experience of nations. Taxing one man for the propagation of another man's religion is glaringly unjust. Moreover it is a relic of the principle of the union of church and state inherited from the Old World, and not yet eliminated from our political system. The American people would rise up in rebellion against direct taxation for church support, but what is exemption from taxation but an indirect state support of the church, a virtual subsidy for its support and at the expense of the general public?"

The Milwaukee Evening Wisconsin says: "If all the bright promises of this spring's seed-time are realized in the autumn's harvest, the abundant prosperity of the Wisconsin farmer will compel prosperity in other industries throughout the state. Given conditions wherein the farmer makes money, and cheerful and profitable activity in village and city will follow as naturally as warmth follows sunshine." What is true of Wisconsin in this respect is equally true of Minnesota. The farmers' prosperity will bring prosperity all along the line.

Highest of all in Leavening Power.—Latest U. S. Gov't Report.

Royal Baking Powder

ABSOLUTELY PURE

Let There Be Unanimity.

If the Republicans of St. Louis county desire to secure the congressional nomination, they cannot afford to indulge in a bitter fight at home. As The Herald remarked yesterday, St. Louis county has no certainty of getting the nomination, and the more fighting over it the less will this county's chances become. The situation outside St. Louis county at present is very favorable to the nomination of Mr. Kinney. With unanimous support at home, he has a good show for the nomination. Whether any other St. Louis county man would stand an equal chance is doubtful. As matters stand in St. Louis county today, Mr. Kinney is the first choice of a majority of the Republicans. There can be no doubt on this point.

Bearing these facts in mind, will any one assert that it would be wise on the part of any one to make a fight on Mr. Kinney in the county primaries and endanger the prospect of the congressional nomination coming to this county? Mr. Towne has an opportunity now to demonstrate that he places the interests of the Republican party of St. Louis county above personal ambition. By retiring in favor of Mr. Kinney he will raise himself in the esteem and regard of every Republican in the county, and there is not the slightest doubt that he could receive a unanimous nomination for member of the next legislature.

The death of J. D. Ray, followed closely by that of Cassius C. Merritt, removes two of Duluth's best known citizens. Both had resided here for many years and had done much to aid in the development that has taken place. Mr. Ray had passed more than the customary number of years alloted to man, while Mr. Merritt was but in the prime of life. While they have gone into the other world, their names and services to Duluth will long be remembered.

Senator Wolcott's attack on the Coxey movement and opposition to giving them a hearing in the senate was accompanied by a contemptuous reference to Governor Waite of Colorado. The governor retorts by saying that Mr. Wolcott is the paid attorney of a railroad corporation and is incapable of taking a broad and statesmanlike view of any question. As he and Waite agree on the silver question, the remark is probably correct.

The proposed appropriation for a survey of the visionary Lake Superior and Mississippi canal should be refused, says a Milwaukee paper. If there are any funds to spare they should be apportioned among public works now in progress which are dragging along so slowly that the initial portions will be in need of repair before the works are completed.

A Chatfield paper makes this pertinent suggestion: "A good many people in Southern Minnesota are beginning to think that senatorial timber can be found outside the Twin Cities." There are many in Northern Minnesota who think similarly.

The attention of the News Tribune is directed to the following sage remark by the Wadena Journal: "Politics alone never yet made a decent newspaper. Nothing better than a hitching post can stand alone on one leg."

True to His Class.

Washington News: And now Prince Colonna indignantly denies that he has felt any such degrading sentiment as repentance for abusing his wife. Colonna is a real prince.

The Four Sunbeams.

Four little sunbeams came earthward one day,
Shining and dancing along on their way,
Resolved that their course should be blest.
"Let us try," they all whispered, "some kindness to do.
Not seek our own pleasures all the day through,
Then meet in the eve at the West."
One sunbeam ran in at a low cottage door,
And played "hide and seek" with a child on the floor,
Till baby laughed loud in his glee,
And chased with delight his strange playmate so bright,
The little hands grasping in vain for the light,
That ever before him would flee.

One crept to a couch where an invalid lay,
And brought him a dream of the sweet summer day,
Its bird song and beauty and bloom,
Till pain was forgotten, and weary unrest,
And in fancy he roamed through the scenes he loved best,
Far from the dim, darkened room.

One stole to the heart of a girl who was sad,
And loved and caressed her until she was glad,
And lifted her white face again.
For love brings content to the lowliest lot,
And finds something sweet in the dreariest spot,
And lightens all labor and pain.

And one where a little blind girl sat alone,
Not sharing the mirth of her playfellows, shone
On hands that were folded and pale,
And kissed the poor eyes that had never known sight,
That never would gaze on the beautiful light,
Till angels had lifted the veil.

At last, when the shadows of evening were falling,
And the sun, their great father, his children was calling,
Four sunbeams sped into the West.
All said: "We have found in seeking the pleasure
Of others we fill to the full our own measure."
Then softly they sank to their rest.

—London Million.

Frank Mayo in Part X.

MAIL POUCH TOBACCO.

Uniform in Quality.
SATISFYING,
AND HARMLESS.
NICOTINE, THE ACTIVE PRINCIPLE,
NEUTRALIZED.
ANTI-NERVOUS; ANTI-DYSPEPTIC.

No Snap Convention.

Willmar Argus: Give us an early state convention. No snap conventions this year, if you please.

Nothing Escapes.

Aberdeen News: Even the Great Northern strike could not be permitted to pass into history free from the charge of being connected with the A. P. A.

Representative Firms OF DULUTH.

ART MATERIAL—WALL PAPER.
Gordon & Hanszey, 329 W. Superior st.

ARCHITECTS.
McMillen & Tenbush, 201 King building.

ATTORNEY AT LAW.
Schmidt & Reynolds, Torrey building.
Allen & Baldwin, First National bank.
Cash, Williams & Chester, First National bank.

BREWERIES.
A. Fitger & Co., Tel 183.
Val Blatz Brewing Co., Railroad st.

BANKS.
Commercial Bank, 1920, W. Superior st.
St. Louis County Bank, Superior st. & 19th av.
The Manufacturers Bank, West Duluth.

BELTING, ENGINES AND PLUMBERS' SUPPLIES.
Crane & Ordway Co., 8 East Michigan street.

BICYCLES, GUNS, ETC.
Dodge & Pearson, 423 W. Superior st.

BOOTS AND SHOES.
Wieland, A., 123 W. Superior st.
Walker, A. G., West Duluth.

BAKERY.
Scandinavian bakery, 110 Garfield ave.

BUILDING & LOAN ASSOCIATION.
Union, Zenith and Climax, 2 First ave.

BUILDING MATERIAL.
Giles, Geo. & Co., Burrows block.

BOILER WORKS.
Duluth Boiler Works, 435 Lake ave.

COMMISSION MERCHANTS.
Fitzsimmons-Derrig Co., 132 W. Michigan st.
Frundel, Warren & Co., 126 W. Michigan st.
Reeves, G. H. & Co., 208 W. Michigan st.

COMMISSION & STOCK BROKERS.
Spencer & Co., 223 Chamber of Commerce.

CARRIAGES, HARNESS, ETC.
Studebaker Bros. Mfg. Co., M. W. Turner.

WHOLESALE CONFECTIONERY.
Shinnera, J. S. & Co., 110 W. Michigan st.

CONFECTIONERY & ICE CREAM.
Morrison & Smith, 103 W Superior st.

CUT STONE CONTRACTORS.
Omois, Francis & Co., 215 Lake ave.

DENTIST.
C. G. Von Suessmilch, 31 W. Superior st.

DRUGGISTS.
Smith & Smith, 101 W. Superior st.
Boyce, Samuel F., 335 W. Superior st.
Wirth, Max, 13 W. Superior st.
Kugler, F. W. & Co., 127 E. Superior st.
Thorpe, C. T., West Duluth.
Spencer, Wm., West Duluth.
White Swan Drug Store, 3 E. Superior st.

DIAMONDS, JEWELRY, ETC.
Geist, Jos. M., 121 W, Superior st.

DEPARTMENT STORES.
Oppel, C. H. & Sons, 11c E. Superior st.
Peterson, J. & Co., 2021 W. Superior st.

ELECTRICAL ENGINEERING.
Burgess Construction Co., 109 W. Michigan st.

FURNITURE.
Bloedel & Ebeling, 18-20 Lake ave.

FURNACES AND TINWORK.
Burrell & Little, 18 West First st.

FIRST MORTGAGE LOANS.
Clague, C. H., 218 W. Superior st.

FLOUR, FEED, HAY, ETC.
Kramer, P. G. & Co., 102 W. Michigan st.
Hawkes, T. B. & Co., Lake ave.
Eckert, Williams & Co., 309-311 Lake ave.

FURRIER.
Krojanker, R., 29 W. Superior st.

GROCERIES.
Duluth Cash Grocery.
Simon Clark Grocery Co., 17 E. Superior st.
Folz, H., Seventh ave. foot of Incline.
Home Bros., West Duluth.
Strand, O. T. West Duluth.

HOTEL.
Merchants' hotel, W. Superior st.

INVESTMENT BANKERS.
Newport, R. M. & Son, 5 Phoenix block.
Barton Chapin, Manager.

JEWELERS AND ENGRAVERS.
Herschy & Regli, Ingalls' block.

LAUNDRIES.
Acme Steam Laundry, 117 W. First st.
Troy Steam Laundry, 3 Seventh ave. W.

LUMBER.
Woodruff, C. B., 5 Exchange building.
Noyes, J. B. & Co., 311 Lyceum.
Merrill & Ring Lumber Co., Torrey building.

MERCHANT TAILORS.
Nelson & Swanson, 407 W. Superior st.
Lane, J. S., 430 W. Superior st.
Brenton & Block, 201 W. Superior st.

MEAT MARKET.
Cox Bros., 101 E. Superior st.
Ranco, W. L., 321 W Superior st.

MILK, CREAM, BUTTER.
Duluth Milk & Produce Co., 15 E. Sup. st.

PHOTOGRAPHER.
Zweifel, T. Phoenix, block.

PLUMBING AND GAS FITTING.
Duluth Plumbing Co., 20 Third avenue west.

PLANING MILL WORK.
Sash, Doors and Mouldings.
Lautenschlager, Geo., 209 Lake avenue.

PAWNBROKER.
Edelman, R., 324 W. Superior st.

PAPER, WHOLESALE.
Duluth Paper Co., 103 W. Superior st.

PIANOS AND ORGANS.
Porter, G. T. & Sons, 2-4 E. Superior st.
Duluth Music Co., 105 W. Superior st.

RESTAURANT.
Saddlerock, 207 W. Superior st.

REAL ESTATE & MORTGAGE LOANS.
Taussig, L. J & Co., Torrey building.

SALT AND BUILDING MATERIAL
Cutler & Gilbert, 16-17 Exchange building.

REAL ESTATE, LOANS AND INSURANCE.
Taussig, R. A. & Co., 17 Third ave.
Stryker, Manley & Buck, Torrey building.

RAILROAD & STEAMSHIP TICKET BROKERS.
Mitchell, H., 327 W. Superior st.

STORAGE AND COMMISSION.
Culver Bros., Lake ave.

TRUST COMPANY.
Duluth Trust Co., Third avenue.

TRUNKS AND VALISES.
Chrudinsky, J., 209 W. Superior st.

UNDERTAKERS.
Stewart J. W., 226 W. First st.
Durkan, M. J. & Co., 18 Second ave.

VETERINARY SURGEON.
Harris, J. G., 9 W. First st.

WALL PAPER, PAINTS,
Edwards, J. H., 12 Second ave.

ONE THING EVERYONE SHOULD DO . . . . . USE HERALD WANT ADS.

ONE CENT A WORD!

POPULAR
BECAUSE EFFECTIVE
One cent a word;
seventy-five cents a line monthly
HERALD WANTS
No advertisement taken for less than fifteen cents.
SITUATIONS WANTED
FREE!

ALL PERSONS wanting situations can use The Herald want columns for three insertions free of charge. This does not include agents or employment offices. Parties advertising in these columns may have answers addressed in care of THE HERALD and will be given a check to enable them to get answers to their advertisements. All answers should be properly enclosed in envelopes.

SITUATIONS WANTED. FREE.

COOK—ANYONE LOOKING FOR A FIRST-class male cook for a tug or hotel, or restaurant, may do well by answering this ad. Address C. C. Hanson, general delivery P. O., city.

PRACTICAL NURSE WOULD LIKE ENgagements, or would take care of old people or children. Prices reasonable. Call at No. 310 Mesaba avenue.

WANTED—SITUATION BY FIRST CLASS shoe salesman. Eight years experience in city store; city references. K 72, care Herald.

GERMAN GIRL WOULD LIKE PLACE IN small family, German preferred. Apply 26, Fourth avenue west.

SITUATION WANTED AS SECOND GIRL. Address P. O. box 431, city.

SITUATION WANTED BY A YOUNG MAN as bookkeeper, accountant, or clerk in either office or store, a rapid calculator, good penman and experienced and competent to fill any of the above positions. Can furnish the best of references, and willing to work. P. A. Cleary, 623 Week's avenue, West Superior.

WANTED—WORK BY A SCANDINAVIAN clerk of seven years' experience in a grocery store. Good references and a reliable man in every way. Address H 195, care Herald.

GIRL WANTS PLACE FOR GENERAL housework. Address A. H., Box 46, West Duluth.

WANTED—BY A LADY, SITUATION AS housekeeper for widower or in small family. Apply to Mrs. Kerns, 1423 West Michigan street.

POSITION WANTED—HAVE HAD SIX years' experience in the general mercantile business and can furnish satisfactory references. Address, A 57, Herald.

A POSITION WANTED BY YOUNG MAN with good general business experience as bookkeeper, clerk or otherwise. Address, H 39, Herald.

A BOY WANTS WORK OF SOME KIND—Will do delivering. Address, A 36, Herald.

SITUATION WANTED BY A YOUNG MARried man, in any kind of business, to look after horses, run delivery wagon and make himself useful. Sober and reliable. Well acquainted with city. Good horseman. Will work cheap. References furnished. Drop postal card to S. B. Webber, general delivery, city.

YOUNG MAN WOULD LIKE WORK OF any kind; understands the care of horses very well; is honest and can be trusted and will work for board. Add ess H 181, Herald.

WANTED, WORK AT DISTRIBUTING bills or general advertising. Address K 88, Herald

WANTED—MALE HELP.

SALESMEN TO SELL BAKING POWDER. We put our goods in Glass Rolling Pins. $60 a month and expenses, or commission. Chicago Baking Powder Co., 767 Van Buren street, Chicago.

THE DULUTH WEEKLY HERALD IS the best weekly published at the head of the lakes. Contains the best matter of the daily and many special articles of Duluth and tributary country. Mailed to any address for $1 a year.

WANTED—TWO MEN OF GOOD REFERence at once. 723 West Superior street.

WANTED—FEMALE HELP.

WANTED—A GOOD MAKER IN MILLINery department at Freimuth's.

WANTED—A COMPETENT GIRL FOR general housework. Apply 1617 East First street.

GIRL FOR HOUSEWORK. 211 WEST Fifth street.

YOU SHOULD SEND YOUR FRIENDS A copy of The Duluth Weekly Herald, issued every Wednesday. Eight pages and only one dollar a year.

DYEING AND CLEANING.

THE ONLY STEAM DYE WORKS IN THE city, Mrs. A. Forster, proprietor. First-class dying and cleaning of every description guaranteed. Office and works 524 West Superior street.

ARCHITECTS.

TRAPHAGEN & FITZPATRICK, ARCHitects, 911-917 Torrey building, Duluth.

VOICE CULTURE.

MISS MYRTLE J. COMSTOCK, TEACHER of voice culture, 307 East Second street.

FINANCIAL.

WANTED, APPLICATIONS FOR LOANS on unimproved property. Richardson, Day & Co., Torrey building.

MONEY LOANED ON DIAMONDS, watches, jewelry, etc., Standard Jewelry and Loan Office, 324 W. Sup. St. Business strictly confidential.

MONEY TO LOAN IN ANY AMOUNT ON horses, wagons, household furniture, pianos, diamonds, jewelry and all kinds of personal property, on short notice, and a lower rate than you can possible get elsewhere. Inquire of Wm. Horkan, manager Duluth Mortgage Loan company, room 430 Chamber of Commerce building, Duluth.

PROFESSIONAL.

SUPERFLUOUS HAIR, MOLES, ETC., PERmanently destroyed by electricity without injury. Choice toilet preparations. Mrs. Julia L. Hughes, third floor, Room 307, Masonic Temple, Duluth.

STOVE REPAIRING.

HEATING STOVES, COOK STOVES AND ranges cleaned and repaired on short notice, castings furnished for any kind of stoves made; American Stove Repair Works, 118 East Superior street.

ATTORNEYS.

A. H. CRASSWELLER, ATTORNEY AT law. 905 Torrey building.

EMPLOYMENT OFFICE.

THE MOST RESPECTABLE LICENSED office in Duluth, free of charge to all girls, also have a full line of hair switches, chains, etc. Mrs. M. C. Seibold, 225 East Superior street.

PLUMBING.

W. W. McMILLAN COMPANY,
HEATING AND PLUMBING,
215 West Superior street.

ONE CENT A WORD!

TO RENT—HOUSES.

DESIRABLE HOUSE, NO. 524 WEST FIFTH street. Eight rooms and bath. Lower side of street; fine lake view. Rent $25 per month. 410 Chamber of Commerce.

SEVEN ROOM HOUSE, NO. 1025 WEST Second street. Newly papered throughout. $15 per month. 410 Chamber of Commerce.

FOR RENT—8 ROOM HOUSE WITH CELlar and stone foundation. Well water. $16 per month. 214 Nineteenth avenue east.

TWO NEW 6-ROOM HOUSES — BATH, electric light and gas; four blocks from Spalding house. R. P. Paine, 206 West Superior street, Room 12, third floor.

FOR RENT—7-ROOM HOUSE WITH good improvements, 22 Tenth avenue east.

FOR RENT. NO. 315 WEST FOURTH street, 13 rooms, all modern conveniences. $45 per month. Enquire 313 Chamber of Commerce.

FOR RENT—TWO 8-ROOM HOUSES, OXford street, Lakeside. All modern conveniences. One 8-room house, London road. Water, sewer, etc. William C. Sargent, 507 First National Bank building.

FOR RENT—BRICK HOUSE 324 WEST Third street. Modern improvements. Inquire 113, Lake avenue north.

FOR RENT—315 WEST FOURTH STREET—13 rooms; modern conveniences; $45 per month. Laybourn, Phoenix block.

FOR RENT—10-ROOM HOUSE HUNTERS' park $10.00. Inquire Laybourn, 14 Phoenix block.

FOR RENT, FURNISHED HOUSE, 13 CHESter terrace. 122½ East First street.

HOUSE TO RENT—SEVEN ROOMS, GOOD closets, sewer and water, stone foundation, $20 per month to a good tenant. Will sell carpets already on floor. Apply at 413 Nineteenth avenue east, London road.

TEN-ROOM HOUSE—316 EAST SECOND street, centrally located. Fine view of the lake. All conveniences. Apply to E. W. Matter at National Bank of Commerce.

FOR RENT IN EAST END, SIX AND EIGHTroom houses, furnished or unfurnished; modern conveniences. W. A. Holgate, 12 West Michigan street.

FOR RENT, HOUSES, CENTRAL, CHEAP, large, 305 and 307 East Third street. See Sherwood, Torrey building.

FOR RENT—THE COMFORTABLE AND convenient house, No. 505 Second Avenue east. Has all conveniences, water, cellar, woodshed, etc. Can be secured at a fair rental by a responsible party. Apply to A. P. Wilson, 7 Exchange Building.

FOR RENT—BRICK HOUSE, 19 SEVENteenth avenue east, eight rooms, with modern conveniences, inquire Renwick B. Knox, agent, at Room 1, Exchange building.

TO RENT—ROOMS.

NICELY FURNISHED ROOM TO RENT with board, all modern conveniences. 528 West Second street.

LARGE ROOMS NICELY FURNISHED—Lake view, 29 East Superior street.

FOR RENT—NICELY FURNISHED FRONT room. 708 West Second street.

TO RENT—FLATS.

BUFFALO FLATS—ONE FLAT FURnished or unfurnished; possession May 1. Also 5-room house. R. P. Paine, No. 206 West Superior street, Room 12, third floor.

FOR RENT. FOUR ROOM FLATS BRIGHT, new and central. Enquire 908 Torrey Building.

FOR RENT—7-ROOM FLAT, STEAM HEAT. Also 10-room house with all modern conveniences. Centrally located. R. F. Wilcutts, 315 Lyceum building.

FOR RENT—CHEAP FLATS, STEAM HEAT, centrally located. Apply 706, Torrey.

FOR RENT—FLAT "H," ASHTABULA Terrace, $45 per month. Apply Fred A. Lewis, city hall.

TO RENT—STORES.

STORE, NO. 8 EAST SUPERIOR STREET, with Michigan street store attached. Good basement and freight elevator, all for $300 a month. Apply to C. Poirier.

WANTED—MISCELLANEOUS.

WANTED—A FURNISHED HOUSE OR flat of four or five rooms for small family; rent reasonable. Address H 182, Herald office.

WANTED TO RENT TEAM, LIGHT WORK and good care. C 22 Herald.

WANTED TO BUY GOOD, SOUND FAMILY horse and phaetor, must be good looker. Address G 90, Herald.

WANTED TO BUY, A GOOD SECOND-hand safe. Address F 4, Herald.

THE DULUTH WEEKLY HERALD MAILED to any address in the United States or Canada for one dollar a year.

FOR SALE—MISCELLANEOUS.

FOR SALE—FOUR 5-ROOM COTTAGES ON Dodge street, Lakeside. One 7-room house, Pitt street, Lakeside. Easy terms. William C. Sargent, 507 First National Bank building.

FOR SALE—ONE SPRING DELIVERY wagon for one horse, one road cart, one heavy single harness, one light single harness. Inquire of L. Paddock & Co, 732 West Superior street.

THE NEW RESTAURANT, NO. 111 WEST First street. Will be sold cheap for cash if taken at once. Apply in restaurant.

MIDWIFE.

PRIVATE HOSPITAL—MRS. L. BALDWIN, Midwife. Full graduate of German college of accouchement. Cupping and vaccinating done. 609 East Third street.

FRATERNITIES.

PALESTINE LODGE No. 79, A. F. & A. M. Regular meeting first and third Monday evenings of every month at 8:00 o'clock. Next meeting April 30, 1894. Work, First degree. W. E. Covey, W. M.; Edwin Moores, secretary.

IONIC LODGE No. 186, A. F. & A. M. Regular meetings second and fourth Monday evenings of every month. Next meeting April 23d, 1894. Work, F. C. degree. J. R. Iversons, W. H., H. W. Cheadle, secretary.

KEYSTONE CHAPTER No. 20, R. A. M. Stated communications second and fourth Wednesday evenings of each month at 7:30 o'clock. Next meeting April 25; work P. M. and M. E. M. degrees. W. B. Patton, H. P., George E. Long, secretary.

DULUTH COMMANDERY No. 18 K. T. Stated conclave at 7:30 o'clock first Tuesday evenings of every month. Meetings for rehearsal and drill each week. Wm. E. Richardson E. C.; Alfred LeRicheux, Secretary.

BOARDERS WANTED.

ROOMS AND BOARD 120 FIRST AVENUE west. Hot air heat, bath, centrally located.

FIRST CLASS TABLE BOARD, 523 West Second street.

GENTLEMAN, WIFE AND CHILD CAN have room and board in private family, with pretty lawn. F 42, Herald.

A FEW BOARDERS WANTED AT THE Columbia, corner Third avenue and Second street west. No. 230.

ROOM AND BOARD IN PRIVATE FAMILY, $5 per week; 632 West First street.

FURNISHED ROOMS AND BOARD. STEAM heat and bath. 124 East First street.

ONE CENT A WORD.

MEN WITH MONEY!

Look at This!

Description of property that I will sell at the following prices:

Block No. 8 East Superior street, $40,000.

Five full lots, making 250 feet wide, with five houses on them, West Superior street, all in block 63, $30,000.

Two full lots and ten feet, making 210 feet wide, on Sixth street and Sixth avenue east, and two full lots on Fifth street, the four and a portion altogether and good house and stable, for $15,000.

Lot 214 St. Croix avenue, $1000,

Lot upper corner of Twenty-second avenue and West Fourth street, 50 by 100, $1500.

160 acres in town 60, range 18, 1,000,000 feet of pine, $1000.

Quarter interest in sec 5 and sec 6, town 62, range 14, next to what is known as the Sheridan mine, $10,000.

2½ acres in sec 10, town 50, range 14; $2500.
28 acres in sec 25, town 51, range 16; $2500.

Lots 87 and 89, Seventh street, Old Superior the two for $1600.

Lots of other property that I will sell cheap.
C. POIRIER.

SECOND HAND CLOTHING.

WE PAY THE BEST PRICE FOR SECOND hand clothes, furs, hats and shoes. Mail postal card to 27½ West Superior street. G. Oreckovsky.

CIVIL ENGINEERS.

RICE & McGILVRAY, CIVIL ENGINEERS and surveyors, 521 Chamber of Commerce.

PERSONAL.

MARRIED LADIES—SEND 10 CENTS FOR "Infallible Safeguard" (no medicine, no deception;) just what you want. Ladies' Bazar, Kansas City, Mo.

MISCELLANEOUS.

WHITEWASHING, ETC., DONE AT HARD times prices. Arnold Peffer, 2526 Fourth street and Twenty-seventh avenue.

DULUTH CHURCHES.

[Notices of religious services will hereafter be found in this column. Pastor will kindly follow same form in writing future notices. Copy must be received at the business office not later than Friday afternoon.

FIRST PRESBYTERIAN CHURCH, CORNER Second street and Third avenue east—Rev. T. H. Cleland, D. D., of Springfield, Mo., will preach both morning and evening. Sabbath school meets at noon. Chinese Sabbath school at 3 p. m. Junior Endeavor society at 4:30 p. m. Senior Endeavor society at 7 p. m. Evening service at 8 p. m. All welcome.

UNITARIAN CHURCH, CORNER OF EIGHTH avenue east and First street. Rev. F. C. Southworth, minister. Service at 11 a. m. Sunday school at 9:45 a. m. Seats free and all are invited.

SERVICES AT THE PRO-CATHEDRAL OF the Sacred Heart. First mass at 6:30, with short sermon. Second mass at 8, with short sermon. Third mass at 9, exclusively for children. High mass at 10:30, sermon by Father Corbett. Baptisms and blessings at 2 p. m. Sunday school at 3 p. m., with instructions and benediction of the blessed sacrament immediately afterwards. Evening devotions (congregational singing) at 7:30 p. m. Sermon by Father Mackey. Tuesday being May 1, there will be devotions during the month on Tuesday and Friday evenings at 7:30 p. m. Thursday next being the feast of Our Blessed Lord will be a holy day of obligation. Masses same as on Sunday, with evening devotions.

FIRST METHODIST EPISCOPAL CHURCH—Corner Third street and Third avenue west. Rev. J. M. Thoburn, Jr., D.D., pastor. Class meeting at 9:30 a. m. in ladies' parlor. Sermon by the pastor at 10:30 a. m. and 7:30 p. m. Sunday school at 12 m. Junior league at 3:30 p. m. Epworth league devotional meeting and class meeting 6:30 p. m.

FIRST BAPTIST CHURCH, 1028 SECOND street east—Rev. W. W. Dawley, pastor. Services at 10:30 a. m. and 7:30 p. m. Sunday school at 12 m. Junior Y. P. S. C. E. at 3 p. m. Young people's meeting at 6:30 p. m. p. m. Mid-week service Thursday at 7:30 p. m. Sunday morning subject, "Who Hindered You." Sunday evening sermon, subject, "Undervaluation." Good music. Free seats. A cordial welcome to all.

PILGRIM CONGREGATIONAL CHURCH, Corner Lake avenue and Second street. Rev. E. M. Noyes, pastor.—Morning service at 10:30. Sunday school at noon. Junior Endeavor society at 3:30 p. m. Senior Endeavor society at 6:30 p. m. Rev. Dr. Thoburn, of the First M. E. church, will preach at the morning service. The evening service will be by the pastor, theme, "God That Worketh."

SECOND PRESBYTERIAN CHURCH, 1533 W. Superior street—Rev. T. M. Findley, pastor. Services at 10:45 a. m. and 7:30 p. m. Sunday school in the church at 9:45 a. m. Missions at 3 p. m. Young people's meeting at 7 p. m. Morning subject, "The Believer's Necessary Conflict." Evening, "Pontius Pilate Typifying Modern Scepticism." Mid-week meeting Thursday, 7:30 p. m. Seats free and strangers welcome at all services.

AFRICAN M. E. CHURCH, CORNER FOURTH avenue west and Fourth street. Rev. James Higgins, pastor. Sunday services at 11 a. m., and at 8 p. m. Sunday school at 2:30 p. m. The Literary society meets Thursday evening. All are welcome.

GRACE M. E. CHURCH, CORNER TWENTY-second avenue west and Third street. The pastor, R. H. Craig, will preach at 10:30 a. m. and 7:30 p. m. Sunday school 12 m. Class meeting, 9:30 a. m. Epworth league, 6:45 p. m. Junior league, 3 p. m.

STATE OF MINNESOTA, } ss.
COUNTY OF ST. LOUIS.

District Court, Eleventh Judicial District.

In the matter of the voluntary assignment of H. V. Eva and Edward Eva, insolvents.

The above matter came on to be heard before the court at a special term held at the court house in the city of Duluth on April 28th, 1894, and upon reading and filing the affidavit of L. M. Willcutts, assignee, and it appearing to the court that a time should be limited for filing claims against said insolvents;

It is ordered, that all creditors of the above named insolvents desiring to participate in the benefits of said estate are required to file their duly verified proofs of claims against said insolvents with said L. M. Willcutts, assignee, at Duluth, Minn., on or before the 15th day of May, 1894; that a copy of this order be mailed to each one of the known creditors of said insolvents on or before April 30th, 1894, and that the same be published three times daily in The Duluth Evening Herald forthwith.

Dated April 28th, 1894.

By the Court,
CHARLES L. LEWIS,
Judge.

FRANCIS W. SULLIVAN,
Attorney for Assignee.
Apr 28-30-May-1

STATE OF MINNESOTA, } ss.
COUNTY OF ST. LOUIS.

District Court, Eleventh Judicial District.

In the matter of the voluntary assignment of H. V. Eva and Edward Eva, insolvents.

The above matter came on to be heard before the court at a special term held at the court house in the city of Duluth, on April 28, 1894, and upon reading and filing the affidavit of L. M. Willcutts, assignee, and it appearing to the court that a time should be limited for filing releases of claims against said insolvents;

It is ordered, that all creditors of the above named insolvents desiring to participate in the benefits of said estate are required to file releases, as by law required, with the clerk of the above court, on or before June 1st, 1894, or be debarred from participating in the distribution of said estate; and that a copy of this order be mailed to each one of the known creditors of said insolvents on or before April 30th, 1894, and that the same be published three times in The Duluth Evening Herald forthwith.

Dated April 28th, 1894.

By the Court,
CHARLES L. LEWIS,
Judge.

FRANCIS W. SULLIVAN,
Attorney for Assignee.
April 28, 30, May 1.

SOCIAL AND MUSICAL.

Boat Club Ball at the Spalding the Only Event Society is Anxiously Awaiting.

Annual Recital of the Hardy School Pupils Given Last Evening Before a Large Audience.

Carl Riedelsberger's Concert at the Bethel Last Night—Other Social and Musical Features.

The Boat club ball is the only event society is looking forward to now. It comes off on May 11 at the Spalding. No invitations are being issued but all club members can obtain tickets from the committee, A. G. McKinley, H. F. Williamson or James C. Hunter. An endeavor will be made to make it in every way an attractive social success. There has never been more interest in the Boat club displayed than there is this year.

Musical events are coming rapidly now. Several concerts have been given this week and more are projected. These with the preparations for the operas and elaborate concerts make the musical circles quite animated. The Bohemian entertainment Thursday evening was quite a social event.

The young people are awaiting with fond anticipations the opening of the picnic season. Already arbutus has made its appearance on the point and one or two parties have been gathering it this week.

HARDY SCHOOL PUPILS.

Annual Recital Given Last Evening—Large Audience Present.

There was a large gathering of people at Hardy hall last evening, the occasion being the annual pupil's recital. The guests were received by Miss Hardy and Miss Haire and the affair was a social as well as a musical success. Mrs. W. B. Gray assisted the pupils and sang Becker's "Spring Tide" and Goldbeck's "Invocation," and was encored in an enthusiastic manner.

The instrumental music was finely rendered. There were solo numbers by Misses Garnet Sample, Isabelle Fanning, Helen Crosby, Irene Goff, Marion Crosby and Flora Brisbin. Mendelssohn's "Wedding March" was played by Misses Isabelle Fanning, Alta Owens, Helen Crosby and Corine May; a march by Holst by Misses Garnet Semple, Helen Shores, Cora Hubbell and Minnie MacLean, and Brahme's "Hungarian Dance" by Misses Flora Brisbin, Marion Crosby, Isabelle Fanning and Irene Goff.

A FINE MUSICALE.

Herr Riedelsberger's Concert at the Bethel an Excellent Success.

The concert at the Bethel last evening under the direction of Herr Carl Riedelsberger drew a large audience and a fine program was given. Miss Anna Farrell sang a romance from Rossini's "William Tell" and was received with great favor. Miss Schibsted, who was to have given a piano solo, was unable to be present and Guy Williams played an excellent number in her place.

Carl Riedelsberger played Ovide Musin's "Mazurka de Concert" in fine style and was heartily applauded. The violin quartets were excellent numbers and were admirably rendered and the closing fantasie by the piano and twelve violins was fine.

Miss Adeline Sawyer recited "The Message" and was recalled. She then gave "The Minuet," a pretty selection.

High School Concert.

Tonight a most excellent concert will be given at the High School for the benefit of the High School Athletic association. The following is the program:

Selection.....Hoare's Orchestra.
Duet—"The Adieu".....Nicolai
Mr. Murphy, Miss Shepard.
Selection—"The Darkies Patrol".....Duluth Banjo Club.
Aeolian Quartet—"The Legends".....F. Uwhing
Miss Farrell, Miss Rice, Miss McDonald, Miss Caverly.
Selection.....Hoare's Orchestra.
Solo—"Fear Ye Not O Israel".....Mr. Murphy.
Selection.....Quartet from Bohemian Club.
Selection—"Fiddle and I".....A. Geodere
(Violin obligato) Miss Shepard.
Selection.....Hoare's Orchestra.
Solo "Swedish Folk Songs".....Mrs. Agnes Hall.
Selection.....Hoare's Orchestra.

Wedding Party Entertained.

On Thursday evening Miss Thurza Nicol gave a box party at the Bohemian club performance for the young ladies who will be her bridesmaids at her marriage with Professor Arthur F. M. Custance on June 27. Those in the party were Misses Louden, Geggie and Bertrand, of West Superior. After the play Miss Nicol gave a supper at her home, 230 East Fourth street, for those who will be in the bridal party. Besides the young ladies and Professor Custance, there were present: J. H. Noyes, who will be best man, and the ushers, Messrs. C. B. Nichols, H. G. Gearhart, George D. Kirkham and A. W. Little.

An Excellent Concert.

An excellent concert was given Wednesday evening at the Pilgrim church, under the direction of Miss Moak and Miss Mackey. Vocal solos were given by Miss Geraldine Moak and Mrs. Aspinwall. They also sang a duet. Sydney Brown and Miss Mackey played and J. Henri Bourgeault gave a clarinet solo. The selections were all well chosen and encores were liberally given.

Social Mention.

The marriage of Miss Medora Stewart and W. B. Gregory, of West Superior, was solemnized on Wednesday at the home of the bride's parents. Mr. and Mrs. Gregory will make their home in West Superior after a short wedding trip.

Miss Mary E. Elliott and Roswell H. Palmer were married on Sunday at the residence of the bride's mother, 510 First avenue east, Rev. G. H. MacClelland performing the ceremony. They will reside at Fourth street and Second avenue east.

A reception will be given at the Spalding on Monday evening by Miss Moak, Miss Mackey and Sydney Brown in honor of Miss Ellen Beach Yaw, who sings at the Temple on that evening.

On Monday evening Mr. and Mrs. D. Van Baalen, of 119 East Third street, gave a party in honor of their daughter, Miss Carrie Van Baalen's debut into society. It was her eighteenth birthday. The house was beautifully decorated with flowers and over 100 of the younger people of the city were in attendance.

Mr. and Mrs. F. Omeis, of 30 West Second street, entertained a company of friends at cards on Monday evening.

The Cliff Dwellers have issued invitations for their annual May party to be given at the Masonic Temple hall on Thursday evening next.

The Sons of St. George gave a dance in the hall in the King block on Monday evening in celebration of St. George's day.

John Gilbert, of the Glen, was agreeably surprised on Friday evening of last week by sixty of his friends, the occasion being the anniversary of his birthday. Dancing was the order of the evening. Mesdames Gilbert, Pender and Tetu served the refreshments in a pleasing manner.

Mr. and Mrs. Charles Price, of Duluth Heights, entertained a number of their friends on Tuesday evening in honor of the twenty-first anniversary of their marriage. There was dancing and refreshments.

On Monday afternoon, at 4 o'clock, Miss Mary Balmer, neice of Capt. Joseph Lloyd and sister of Mrs. Fleishman, and H. C. Kendall were married by Rev. C. C. Salter. A number of friends were present. Mr. and Mrs. Kendall left for an Eastern wedding trip. They will spend some time in Monticello, Ind., at Mr. Kendall's home.

The Idlers gave their final dancing party of the season at the Temple last evening and it was the most successful the club has given.

Personal Mention.

Mr. and Mrs. William Barton Chapin expect to make a tour of Europe before long.

Mr. and Mrs. D. T. Adams left on Monday last for New York.

C. O. Thompson and family, are visiting at New Brighton.

Mrs. W. T. Hoxie left on Tuesday for Southern Wisconsin, where she will remain during the summer visiting friends and relatives.

W. C. Agnew has taken a residence in Chester terrace and will occupy it with his family, they having arrived from Youngstown, Ohio.

Mrs. W. B. Davies, of Mankato, is visiting her daughter, Mrs. W. A. Riddle, at 316 Fourth street east.

Mrs. B. Silberstein and Mrs. I. Bondy, who are at Monterey Cal., start homeward about May 15.

O. K. Weinman and wife, and sister, of New York, friends of J. F. Tilson, 130 West Third street, are visiting in the city.

Mrs. Clark Poole went to St. Paul about the middle of the week.

Mrs. William Orr went to Chicago on Tuesday evening.

Mrs. E. M. Miller is visiting in Watertown, N. Y.

Mrs. F. M. Conley left Thursday afternoon for her old home to spend the summer and will visit in Eastern cities.

Mrs. A. M. Miller and Miss Maren Miller, who have been in the East for two weeks, have returned home.

Mr. and Mrs. E. P. Alexander have returned from the South.

Mrs. J. H. Upham and Miss Upham are expected from New York today, where they have been visiting three or four months.

West Duluth Social Notes.

Mrs. M. Kastriner is visiting friends in Chicago.

Joseph Rider and Miss Mary L. Savore, both of Cloquet, were married at the Phillips hotel last Saturday by Dr. Forbes.

Mrs. J. J. Frey has gone to Jamestown, N. D., on a visit.

A. G. Walker was married to Miss Nettie S. Hall, of Stockton, Cal., at the Methodist church on Sunday by Rev. Dr. Forbes. They will live with Mr. and Mrs. James Bovert on Second avenue west.

Fred Jerome, from Iowa, was the guest of Charles Little this week.

A number of young people were entertained at the Bennett on Monday evening by the Misses Murray.

Mrs. E. J. Luther returned Tuesday from a visit with relatives at Grand Rapids.

A ball will be given this evening at the Viers & Juveland hall on Central avenue.

On Tuesday evening a surprise party was given Miss Angelina Gilley.

The Whist club met on Wednesday evening at the home of Mr. and Mrs. B. C. Dent.

James Jerome and wife and D. Crosby and wife have returned from Saginaw.

Christopher Murphy and family, of Grand Marais, are visiting relatives in the city.

Mrs. Al Campbell has gone to Cairo, Ill., to reside.

Miss May Snow, of Menomonie, Wis., is visiting relatives in the city.

IT IS TIME TO GET WELL.

All Nature Takes a New Start---New Sap Runs in the Trees and New Blood Courses Through the Veins---In Spring Take Paine's Celery Compound, the One Remedy That Cures.

Everything is upward striving.
'Tis as easy now for the heart to be true
As for fields to be green or skies to be blue;
'Tis the proper way of living.

All animate nature feels the touch of spring. Nature has her great spring cleaning days. The birds get new plumage, the fish put on their fresh, glistening scaly armor, new streams of fresh water start from the ground; there are new buds and livelier sap, and in the human body the heart throbs with fuller, stronger beats.

It is a season of great changes.

At no time during the year is the body so inclined to get rid of old, diseased conditions, chronic sickness, and deep-seated disorders of the vital organs.

It is for these reasons that Paine's celery compound, the most famous nerve regulator and blood purifier in the world, has acquired the name of the great spring medicine.

There is not a single village in the country large enough to boast its regular physician or drug store where Paine's celery compound is not being more largely used this month than any other remedy. It is known wherever progress and enlightenment have pushed the railroad or the newspaper.

Paine's celery compound is the very utmost the medical research of today can do for the exhausted, badly-nourished nerves and thin, impure blood. It goes straight to the causes of the mischief in the many forms of disease resulting from nervous debility and insufficient or vitiated blood. A thousand painful symptoms arise from these two prime causes. Correct the nerves and blood with Paine's celery compound and the entire system must get well; diseases of particular parts disappear, and strength and health by day and sound, invigorating sleep by night, return by an unfailing natural process. Paine's celery compound drives out diseases of the liver, heart and kidneys—by sending pure, sufficient blood, loaded with reconstructive material, through these vital organs, instead of a watery, impure fluid that can neither nourish nor invigorate. Dyspepsia, neuralgia, rheumatism, heart disease, general nervous debility, and loss of strength cannot remain when the nerves and blood receive their daily reinforcement of rich, abundant nourishment from Paine's celery compound.

Most diseases are signs of poverty, either of blood or nerves. Paine's celery compound makes people well because it feeds starved nerves and blood and regulates their functions. Try it and be convinced, as are thousands of men and women and children everywhere.

C. C. MERRITT DEAD.

Passed Away Shortly After Five o'Clock Yesterday Afternoon.

Cassius C. Merritt succumbed to his illness yesterday and passed away at 5:40 o'clock. For a week he struggled against death after the doctors had pronounced his case hopeless, and it seemed for two or three days past that he would ultimately recover. Yesterday he relapsed quite suddenly and became unconscious at 2 o'clock, and continued so to the end.

C. C. Merritt was born in Warren county, Penn, Jan. 5, 1841, and was therefore 43 years of age. In 1855 he went with his parents to Ashtabula county, Ohio, and in the following year came to Oneota, where his boyhood days were spent. In '69-'70 he taught school in Fond du Lac. In 1872 he entered the county treasurer's office under Nehemiah Hulett, remaining there two years and seven months. Afterwards he sailed on a schooner for two summers, working in the auditor's office in the winter. In 1876 he sailed on the schooner Alice Craig, of which Lon Merritt was master. In May, 1877, he moved to Atchison county, Missouri, and farmed until March, 1880, when he came to Superior and entered the employ of James Bardon, working on his books and exploring in the woods for him.

Later on he worked for Eaton & Merritt as pine cruiser and remained with them until 1882, when he went into partnership with Luther Bishop in the pine land business. In the spring of 1889 he entered upon the work of making a survey for a road from Duluth to Winnipeg for W. K. Rogers and completed a preliminary survey to the crossing of the Big Fork river and a topographical survey to the Canadian boundary.

While engaged in this he discovered surface indications of iron ore in 58-18 where the Mountain Iron mine now is. When this was reported W. K. Rogers, M. B. Harrison, Lon and Alfred Merritt, R. H. Palmer and C. C. Merritt associated themselves together and purchased all the properties they could find that had surface indications of ore. The history of this association is familiar to all and through it came the opening of the Mesaba range and the projection of the Duluth, Missabe & Northern railroad. Mr. Merritt was treasurer of the latter organization until recently.

He was married on Feb. 27, 1876, to Miss Eliza Felt, at Anoka, Minn. He was superintendent of the Sunday school at the Oneota Methodist church and an earnest laborer in church work and the temperance cause.

The Tournaments.

At the Duluth club last evening the following scores were made in the whist tournament:

Dodge and Henry	5
vs.	
Marble and Moer	4
Cullum and Wickwire	6
vs.	
Mitchell and Waugh	8
Ingalls and Routh	6
vs.	
Middlecoff and Lardner	9
Jones and Hopkins	6
vs.	
Crossett and Parsons	13

In the bowling tournament the averages were as follows: Culver, 52.1; Macdonald, 42.1; Eaton, 41.1; Bray, 38.4; Leach, 35 2; Bywater, 30.4.

John McCullough in Part X.

Rehearsal For "Ganymede."

There will be a rehearsal of the mixed choruses for the opera "Ganymede" this evening at Room 23, Mesaba block.

Tommas Salvini in Part X.

John T. Raymond in Part X.

WEST END HAPPENINGS.

Women Petition For the Cleaning of Streets and Alleys.

The women of the West End are getting up a petition to the mayor and board of health to have the streets and alleys cleaned up. There are several places that are a source of danger to health as well as comfort which may be improved by a thorough cleaning. Mayor Lewis has heard of the petition and will make a tour of inspection looking up all unclean spots in the streets and alleys.

C. F. Leland, president of the Commercial bank, is going to move up town.

The arrest of the two West End boys this week has had a salutary effect on the gang of young hoodlums with which the West End is infested. The police have had instructions to get the boys off the street at 9 o'clock hereafter.

The Central Duluth Dramatic association are rehearsing a comedy "The Schoolma'ams," which is to be given at Svea hall in about three weeks. They are making good progress.

The West End club has gone out of existence, but will rise on its ashes in a broader form as a Merchants' union.

The Swedish Republican club has engaged headquarters in the United States block.

The ice cream festival at the Swedish Baptist church last evening was a success, both socially and financially. An excellent program was given, and Mayor Lewis made a short speech which was well received.

The Ladies' Guild of St. Luke's parish will meet with Mrs. Richardson Wednesday afternoon.

J. E. LaLonde returned this week from a trip to Ishpeming.

MONTGOMERY DEAD.

Smallpox Carried Him Off Yesterday Afternoon—His Relatives Notified.

R. L. Montgomery died yesterday afternoon of smallpox. The disease fastened itself firmly upon him and he was unable to withstand it when the critical time came. The body was at once wrapped in sheets, placed in a zinc lined coffin and buried at night. An uncle who lives in Missouri and a brother in Kentucky, have been notified.

Montgomery was a smart young man and his untimely end is a sad one. He had been in Cinninnati for some time where he went from Duluth. B. J. Cook, the clothier, made him an offer to come back which he accepted. On his return he stopped only one night in Chicago at a hotel and it must have been there that he caught the disease.

WAHLUND AND JOHNSON.

The Swedish Samsons Astonished and Delighted a Large Audience.

Wahlund and Johnson, the strong men, delighted a large crowd at the Pavilion last evening. The applause was terrific as they handled prodigious weights with apparent ease. Dumb bells that men of ordinary strength could not move were tossed about as easily as if they were wooden.

The men are both beautifully proportioned and ridges of muscle like steel stand out all over their bodies. They are not only strong but graceful and dexterous.

Wahlund's prize feat consisted in lifting a platform on which eighteen men were crowded, several inches from the floor. Johnson with one hand lifted a good-sized man above his head.

The performance was preceded by a program in which Professors Muhlbauer and Trautvetter's orchestra, assisted by J. H. Bourgeault, the clarinetist, conducted themselves creditably. Miss Hunter gracefully gave some clever Indian club exercises.

The performance will be repeated tomorrow afternoon at the Temple.

"Mother's Salve"

A household necessity well known in Duluth, formerly sold by Mrs. E. A. Kinney, is now for sale by S. F. Boyce, Max Wirth, and Smith & Smith. It has won the confidence of all where used. Guaranteed for catarrh, croup, pneumonia, colds, cuts, burns, etc. Others praise it, it will please you.

Part II of the "Book of the Builders," now ready.

Helen Dauvray in Part X.

Jeannie Winston in Part X.

NEW DULUTH DOINGS.

Latest Happenings in the Suburb Up the River.

NEW DULUTH, Minn., April 28.—[Special to The Herald.]—Mr. McDonald and family formerly of this place, have returned and will again make this their home.

School has been closed here the past week owing to the illness of one of the teachers. It will begin again on Monday for a seven weeks' session.

Mr. Crowley spent Sunday in the village with his sister who is ill with typoid fever.

Miss Townsend, it is feared, will have a run of typhoid fever, in which case she will be taken to Duluth.

Mrs. Hurbert went down to Duluth Wednesday to remain several days on a visit.

Miss Hohn, of Fond du Lac, was in town the first of the week on a visit to Miss Smith.

Mrs. Jack, who is at the hospital in Duluth, is now well enough to receive callers.

The Watsons moved into the Davis house last week.

Mrs. Chamberlain and family and Mrs. Larson were callers in Duluth Monday.

C. Hurd has returned from a business trip to Eau Claire.

The Congregationalists held a maple sugar sociable at their church Thursday night. There was a large attendance and an enjoyable time was had by all who came.

Miss Minnie Crowley, postmistress of Kaukauna, Wis., is in the village on a brief visit to her sister.

Mrs. Melborn made a visit to her daughter, Mrs. Myerick, of West Duluth, the first of the week.

The ladies of the Congregational church gave a reception to Mrs. Shadrayne Monday afternoon at her sister's, Mrs. Beardsley.

Charles Canning's Death.

The following resolutions were unanimously passed at the first meeting of the county committee of the People's party held since the death of Charles Canning.

Resolved, that it is with profound sorrow that we meet to find the chair of our friend, co-laborer and brother Hon. Charles Canning, vacant, and realize that he has passed from among us.

Resolved, that in his death we have suffered an irreparable loss as a party and this county has lost one of its most worthy, patriotic and honorable citizens. That in our deep regret we do not forget the bereaved family of our brother and extend to its members our heartfelt sympathy.

Resolved, that these resolutions be spread upon the minutes of the committee and a copy be forwarded to the family of the deceased.

International Concert.

A novel concert and one that will without a doubt prove of great interest, will be the one given by Ernest Lachmund for the benefit of the Associated Charities on Tuesday, May 8. Ten nations will be represented by music that is particularly characteristic of each nation and composed by the foremost composers of the day.

Spain will be represented by a bolero of Fernandez-Arbos given by the Schubert trio; Scandinavia by a Gade-ballad sung by Theodore Lammers; Italy by an aria of Verdi, sung by Madame Augusta Ohrstrom-Renard, and France by Vieuxtemps' Polonaise played by Herr Riedelsberger. England, Russia, Bohemia, America, Germany and Hungary will also have a hearing. Madame Ohrstrom-Renard and Mr. Lammers will appear in duets. The Schubert trio have selected besides one of Beethoven's great arias a number of arias by Brahms, Dvorak, Arbos and Glinke. The last named is Russia's great composer.

It is not what its proprietors say, but what Hood's Sarsaparilla does, that tells the story of its merit. Hood's Sarsaparilla Cures. 2

DR. L. A. FAULKNER

King of Specialists.

Treats successfully all forms of Blood, Nervous and Urinary diseases.

NERVOUS DEBILITY, with its many gloomy symptoms, cured.

LOST VITALITY perfectly and permanently restored.

BLOOD POISON cured for life without mercury.

URINARY DISEASES cured quickly and thoroughly.

CONSULTATION FREE.

Office Room 4, Over 19 East Superior Street.

PROOF OF SUPERIORITY!

This brand has followers and imitators but as is always the case the genuine is always better than the imitation. Imitation proves the superiority of an article whether it be one thing or another. In this case it's FLOUR. But they have not succeeded in producing the equal of | IMPERIAL | Made from the choicest Dakota wheat. Nothing like it. Grocers sell it.

IVORY SOAP

99 44/100% PURE

FOR CLOTHES.

THE PROCTER & GAMBLE CO., CIN'TI.

Rub In Rub Out is the way you have to wash clothes with soap. First you rub the soap in; that's work in itself. Then you rub it all out again over the washboard. If you're strong and healthy, and rub hard enough, you may get the dirt all out, too. It's hard work, and every woman knows it. But it isn't the woman only that suffers. She's wearing the clothes out, rubbing them to pieces, all the time. It's just as hard for every thing as it is for every body.

is Pearline's way of washing.

Soak In Soak Out All it wants is to be let alone. Put it in the water and it does its own work — yours, too. It brings the dirt out easily and quickly—no hard work, no wearing rub, rub, rub, no washboard.

Doesn't that seem better? It is better. There's a saving of strength and a saving of clothes. And, what some women can't believe, it's absolutely safe. It's just as much so as any good soap

Beware Peddlers and some unscrupulous grocers will tell you, "this is as good as" or "the same as Pearline." IT'S FALSE—Pearline is never peddled, if your grocer sends you an imitation, be honest—*send it back* 337 JAMES PYLE, New York.

Trunks AND Traveling Bags

Buy them from the maker and save paying two profits,

Duluth Trunk Factory

209 West Superior St.

DR. MOTT'S PENNYROYAL PILLS, The only safe, sure and reliable Female PILL ever offered to Ladies, especially recommended to married Ladies. Ask for DR. MOTT'S PENNYROYAL PILLS and take no other. Send for circular. Price $1.00 per box, 6 boxes for $5.00. DR. MOTT'S CHEMICAL CO., - Cleveland, Ohio.

For Sale by S. F. Boyce and Max Wirth.

THE BEST FLOUR

From the best wheat is made by us and called——

PRIMUS

In both quantity and quality it surpasses.
It is manufactured especially for family consumption.
Get a sack and try it.
Your grocer sells lots of it.

T. B. HAWKES & CO., Manufacturers.
DULUTH MINN.

'HE THAT WORKS EASILY WORKS SUCCESSFULLY."
'TIS VERY EASY TO CLEAN HOUSE WITH

SAPOLIO

"BOOK OF THE BUILDERS"

By D. H. BURNHAM
Chief of Construction,
and F. D. MILLET,
Director of Decorations,

Will Perpetuate The Chicago Fair.

NOT WITH PHOTOGRAPHS,

NOR HALF-TONES OF PHOTOGRAPHS,

BUT WITH THE ASSISTANCE OF THE

ARTISTS OF AMERICA

In Colored Fac-Simile Reproduction.

The subscribers to the original "de luxe" edition of ten numbers will pay $1000 each for this great book.

ONE PRICE AND THAT RIGHT

HOWARD & HAYNIE

American Store.

All Must be Sold.

Come to the Cloak and Millinery Carnival Monday.

Bright, crisp novelties will be there, made the more fascinating by the unlimited assortments you'll be shown and the prices which you'll find far below your anticipations.

Fine Hosiery

Has stooped to the lowest price ever heard of for trustworthy goods.

New Gloves,

Including the late pique Chamois at **75c** and the Glace at **$1** and the 8-button Mousquetaire at **$1.** All most unusual values.

Veilings

In all the new series for spring at very low prices.

New Ribbons

In Moires, Satins, Gros Grains, Failles. Good and very cheap.

New Outing

Flannels and Dress Ducks of the most modern and neat effects at low prices.

Monday Shoppers

Will find it much to their benefit to make a "still hunt" through the many departments of the store Monday. Some of the newest, proudest merchandise produced will be found selling at prices far more diminutive than is customary. See the new White Dresses for infants and the Muslin Underwear.

Howard & Haynie.

SENSATIONAL ARREST.

Jacob and Abraham Levine Arrested Last Evening on Complaint of the Oakland Insurance Company.

Charge Against Them is Conspiring to Defraud the Company in a Proof of Fire Loss.

Released on Bail This Morning and Examination Set For Wednesday—Attorney Draper Talks.

Last evening Jacob and Abraham Levine, of the Bell Clothing store, were arrested on a charge of conspiracy to defraud the Oakland Home Insurance company, of California, out of $790. The warrants were made out by C. O. Baldwin and were signed by F. G. Cowie, of Chicago, who has been here for three weeks preparing for this denouement. Abraham Levine was arrested at the store of his mother-in-law by Detective Hayden and Bob Benson arrested Jacob at his home.

The man who worked up the deal came here from Chicago and registered at the Spalding under the name of F. D. Gordon. With him were his wife and child. He did not make himself known to the police department here until after he was here a week or so, and from then on he worked with their co-operation. All of the clerks of Levine Bros. have been questioned and a number of people around the city. What his evidence will be remains to be developed at the trial or hearing. When he got through Mr. Gordon announced himself as F. G. Cowie, of Chicago, chief inspector national insurance inspection department.

The charge grows out of the fire at the Bell clothing store on the night of Dec. 12 last. Levine Bros. carried $49,000 insurance. The appraisers fixed the firm's loss at $17,000. They refused to accept that amount and claimed $37,000. Mr. Cowie says that according to their proof of loss about $16,000 worth of goods were totally destroyed, so that nothing but ashes was left. He intimates that he has traced some of these goods and this forms the basis of the conspiracy charge.

Jacob and Abraham Levine were arraigned in police court this morning before Judge Winje on the charge of conspiracy to commit grand larceny in the first degree. The examination was set for next Wednesday and the bonds fixed at $1000. B. Silberstein and Sam Levine who were present quickly placed their names to the bonds, and the defendants were released.

W. N. Draper, of the firm of Draper, Hollister & Davis, appeared for the defendants. He says that he considers this step has been taken by the insurance companies because Levine Bros. would not submit to the award made by the appraisers. "Some time ago, the members of this firm came to me," he said, "and submitted sufficient proofs that the award of $17,000 damage made by the appraisers had been brought about by corruption on the part of the insurance company and upon being thus convinced that the award was unjust, we accepted their case and set about to bring suit for the remainder of the damages. The companies made a tender of their proportion of the award. We refused to receipt for the same but offered to accept the amounts proffered and to credit on account.

"Two companies came here, looked carefully into the matter, satisfied themselves as to our standing as attorneys and admitted that the award of $17,000 was unjust. The Levine Bros. claimed $37,000. In those two cases we compromised, splitting the difference and making a final settlement. The insurance companies by this criminal action hope to forestall our civil suit, as points as to evidence are the same in both cases.

"This deal is most unjust but it has been known by our clients that it was coming. Their clerks have been summoned to the hotel. When the clerks have spoken to Levines about it, they have been told by their employers to do just as they wished. This deal is, in my opinion, brought to affect public sentiment. The newspaper account published this morning was most unjust."

The arrest seems to have had the effect of creating sympathy among the other merchants of the city for Levine Eros. Several of them spoke loudly this morning declaring it a bulldozing scheme of the insurance companies. One merchant said: "This is a case where we must stand together. If they brought a direct charge of arson against the Levines it would be different, but this is an admission that they can't find any. Anyone of us is liable to be treated in the same manner and I don't believe in submitting tamely. They make a great noise about such things as this causing high rates and why? Simply because they want to get public sympathy on their side. If they win in this they will be $20,000 ahead."

New Ferry Line.

The ferries Lindrup and Hattie Lloyd are making regular trips between Garfield avenue and Tower bay slips, connecting with all cars on Garfield avenue. Fare for round trip 5 cents.

CUT THIS OUT.

THE BOOK OF THE BUILDERS

Nine of these coupons of different dates and 25 cents will secure any part of this famous work. Five cents extra by mail.

APRIL 28.

Brick Houses

FOR SALE ON

MONTHLY PAYMENTS.

Small Cash Payment.

E. R. BRACE,

513 Palladio.

CITY BRIEFS.

Cullum, the dentist, for crown work.

Smoke Endion cigar. W. A. Foote & Co

Mortgages of all sizes wanted. Duluth Trust company, 16 Third avenue west.

Makes the best cake, Imperial flour.

Part II of the "Book of the Builders" now ready. The second number is even better than the first. Bring in your coupons.

Part X of the Stage Celebrities is here. Bring in your coupons and get this beautiful number.

Dr. F. M. Peironnet, surgery and diseases of women, Phœnix block.

In police court this morning two drunks received suspended sentences. One vagrant who denied his guilt had his trial set for the afternoon.

The Young Men's Christian association will hold a memorial service for Tracy R. Fairchild in their hall tomorrow afternoon at 4 o'clock.

Funeral designs for your dead relatives and friends cheap and artistic. Anderson, florist, 27 West Superior street.

The funeral of C. C. Merritt will be held Tuesday at 2 o'clock at the Oneota Methodist church and will be conducted by Rev. Robert Forbes.

There will be a gospel meeting at the Bethel tonight. Rev. T. H. Cleland, of Springfield, Mo., will speak.

Tomorrow at 10:30 o'clock there will be solemn high mass with Father Mackey, celebrant; Father Corbett, deacon, and Rev. Father Boucher, St. Mary's, subdeacon, The Rt. Rev. Bishop McGolrick will preach at the evening devotions at 7:30 p. m.

Rev. C. C. Salter will speak at the Bethel tomorrow evening upon the words "I Will Come Again."

PERSONAL.

D. R. Burbank left for New York city yesterday, where he has a remunerative position.

Mr. and Mrs. Thomas Plummer have gone to Chicago to take a course of instruction in "Christian Science," from Mrs. Emma Hopkins, the noted apostle of that faith.

Miss Stella Stearns is expected home today from Florida, where she has been spending the winter.

Murray Peyton has returned from Florida much improved in health.

Miss Axtell, of St. Paul, is visiting her friend, Miss Sibley, of Hardy school.

H. C. Hope, of St. Paul, is in the city today.

George C. Squires came up from St. Paul last evening.

A. W. Trenholm, of Spooner, Wis., division superintendent of the Omaha, was in the city last evening.

Mr. and Mrs. W. C. White have gone to Deerwood for the summer.

Mr. and Mrs. F. N. Guthrie are at Mrs. Derby's on East Second street.

Maj. and Mrs. Sears have taken up their residence on East Superior street, near Fifteenth avenue.

Mr. and Mrs. A. B. Chapin have taken the house on Second street lately occupied by Mr. and Mrs. P. S. Bemis.

Mr. and Mrs. C. C. Tear will occupy a house on East Superior street.

THE ODD FELLOWS.

Seventy-fifth Anniversary to Be Celebrated Tomorrow Evening.

The seventy-fifth anniversary of the establishment of Odd Fellowship in America will be celebrated by the lodges of Duluth tomorrow evening at Temple Opera. Rev. Brother Forbes will deliver the principal address and in the exercises the Rev. F. C. Southworth and Brother T. W. Hugo will take part. The musical part of the program is under the direction of Miss Helen Mackey who will be assisted by Mrs. Aspinwall, Miss Moak, Sydney Brown and others. The meeting will be called to order at 8 o'clock and is free to all. Tickets may be secured without cost on Sunday evening at the box office. Sections of the house have been reserved for the Odd Fellows and their guests from Superior and elsewhere who have chartered special cars for the occasion. The program is as follows:

Opening ode—"Brethren of Our Friendly Order" ..... Chorus, led by the Quartet.
Prayer ..... Rev. F. C. Southworth
Vocal duet—"Crucifixus" ..... Faure
Mrs. Aspinwall, Miss Geraldine Moak.
Introductory .....
T. W. Hugo, Grand Representative S. G. L.
Violin and piano—"Norma" ..... DeBeriot
Miss Helen Mackey and Sydney Brown.
Vocal solo—"O Saviour Hear Me" ..... Gluck
Miss Geraldine Moak.
Address—"Odd Fellowship" .....
Rev. Bro. R. Forbes.
Trio—"Come Holy Spirit" ..... La Hache
Miss Moak, Mr. Labey, Mr. Baerlocher.
Vocal solo—"Rejoice Ye in the Lord" .. Messiah
Mrs. Aspinwall.
Closing ode—"Brethren We Thank You All"
Chorus, led by the Quartet.

He Has Got 'Em.

Phillip Blogden, the Englishman whose face is familiar to those who are solicited on directory and other small advertising schemes, is at police headquarters, suffering from an attack of the delirium tremens. He earnestly begged the police officers this morning not to allow imaginary assailants to kill him.

Is Again Abusive.

Mrs. Kenlock, who is so unfortunate as to possess an abusive husband, and against whom she has several times been compelled to make complaint, has again invoked the aid of the law. The man who promised to protect her is behind the bars pending arraignment.

How's This?

We offer one hundred dollars reward for any case of catarrh that cannot be cured by Hall's Catarrh Cure.

F. J. CHENEY & Co., Toledo, Ohio.

We, the undersigned, have known F. J. Cheney for the last fifteen years, and believe him perfectly honorable in all business transactions and financially able to carry out any obligations made by their firm.

WEST & TRUAX, Wholesale Druggists, Toledo, Ohio.
WALDING, KINNAN & MARVIN, Wholesale Druggists, Toledo, Ohio.

Hall's Catarrh Cure is taken internally, acting directly upon the blood and mucous surfaces of the system. Testimonials sent free. Price 75c per bottle. Sold by all druggists.

FILED THE SCHEDULES.

Receiver Silvey's Inventory of the Emerson Estate Assets Presented to the Court Yesterday Afternoon.

He Claims it is Not Advisable to Force a Sale of the Lease at Present.

Some Creditors of the Estate File a Counter Petition Asking the Dismissal of the First.

The petition of some of the creditors of E. P. Emerson asking for an order of the court directing Receiver Silvey to file his accounts and inventories came up before Judge Moer this morning but was continued. Receiver Silvey yesterday afternoon filed an inventory of the estate amounting to $35,722 05, aside from the lease, which is nominally worth $50,000. On all there is a mortgage for $35,000, held by H. A. Ware, and a claim by R. S. and R. C. Munger and W. W. Spalding of $70,000. Outstanding accounts due the hotel amount to $4336 66.

The answer of the receiver to the petition was also filed yesterday. He states that owing to the financial depression he has been unable to settle the estate's affairs before now, and that it would not be policy to sell the lease to the house until a better price could be obtained for it than now. It is claimed that the petition is a scheme to force the sale so it can be bought cheaply.

Six creditors of the estate filed a counter-petition asking that the first petition be dismissed as to the clause ordering the sale to take place immediately. Their objection to this is the same as the one urged by the receiver.

The Special Term.

The special term calendar this morning was the longest ever held in Duluth. It contained thirty-eight cases, and the three judges were kept busy all day with it.

The case of H. G. Ingersoll against Thomas P. Brown et al. came before Judge Moer on an order to show cause why Brown should not be adjudged in contempt. An order had been made by the court restraining Brown from parting with certain stocks connected with the case. An attachment was issued in the municipal court against the stocks, and Brown gave them up to the court officer.

Judge Moer said that the municipal court has no business to override an order from the district court, and adjudged Brown in contempt. He was ordered to be confined in the county jail until he produces the stocks, not to exceed six months. A stay of five days was granted.

A part of the forenoon was taken up before Judge Moer in taking the testimony of Annie Anderson relative to the death of Annie Paulson, the girl who was said to have been burned in the St. Louis hotel fire. The testimony was taken for the purpose of perpetuating it for use in future litigations.

Motions for new trials were denied in the cases of the State Bank of Duluth against Andrew Jackson et al. and Francis Greene against the Duluth Music company.

In the case of W. N. Barbour against J. J. McCann, an order was made appointing a receiver, to be named by the court, pending an action for dissolution of partnership.

The demurrer of the Clyde Iron company to the complaint of Jones & McLaughlin was sustained and the plaintiffs given five days to amend their complaint.

Judgment was given A. Fitger & Co. for foreclosure of a mortgage on a note of $200 given by Hans Dignes.

An order was made allowing the assignee of C. H. Nelson to sell the stock in gross at private sales.

A motion for judgment in the pleading was denied in the case of G. A. Tuft against the Cudahy Packing company.

Judgment was given for the Keystone National bank against James Billings, et al, and F. W. Winship et al.

Norris Injunction Cases.

The Norris case was not finished yesterday afternoon and it will be taken up again Monday. Craig was on the stand all the afternoon, unbosoming himself of all he knew against the proposed issuance of bonds. The plaintiff moved to amend his complaint so to allege that owing to the present financial stringency the condition of things has changed so from the time of the bond election that the council has now no right to proceed. The motion was granted.

When court adjourned yesterday afternoon Judge Moer was hearing the case of George E. Snell against the West Duluth Lumber company to cancel $40,000 in West Duluth bonds held by the lumber company.

The following setting of cases for next week ends the April term:

Monday—139, 144, 146, 86, 89, 154, 156, 160, 162, 163, 164, 167, 169, 171, 8.

Tuesday—85, 41, 48.

Tommas Salvini in Part X.

For "that tired feeling" refresh yourself by admiring the artistic and literary merits of "The Marie Burroughs Art Portfolio of Stage Celebrities." It is a beautiful, complete collection of portraits, finished in two colors, of the leading people of the stage with a biographical sketch of each. Fourteen parts, twenty pictures in each part. Readers of The Evening Herald can get these portfolios at 10 cents per part with three coupons. Two cents extra if sent by mail.

For bathing, shaving, beautifying the skin, scalp and complexion, **Woodbury's Facial Soap** is pure and a sure cure for skin eruptions. Prepared after 20 years' experience. Small trial cake, 10 cts. 3 cakes, $1.

John H. Woodbury Dermatological Inst'e, 125 W. 42d St., N.Y. Woodbury's Special Treatments.—Hair and Scalp, to Clear the Skin and Complexion Cream, at Druggists or by mail, $1 each.

If You Haven't Thought, Now is the Time to Think

Of what you will need around the house this spring and summer.

A Gentle Reminder.

Gasoline Stoves,
Lawn Mowers,
Water Filters,
Water Coolers,
Hurd Refrigerators,
Gem Ice Cream Freezers,

Carpet Sweepers,
Rubber Hose,
Garden Tools,
Window Screens,
Fishing Tackle,
Ladders,
Dusters,
Wash Tubs,
Sprinkling Cans,
Graniteware.

MARSHALL-WELLS HARDWARE COMPANY

409-411 West Superior Street.

Notice.

The members of Ionic lodge, No. 186, A. F. and A. M., are requested to meet at Masonic Temple, on Monday, April 30, at 1 o'clock sharp, to attend the funeral of our late brother, J. D. Ray.

J. K. PERSONS,
W. M.

Palestine Lodge No. 79, A. F. & A. M.

The members of Palestine Lodge, No. 79, A. F. & A. M., are requested to be present at the hall (Masonic Temple), this evening at 7:30 o'clock, April 28, 1894, to make arrangements for the funeral of our late brother, James D. Ray.

EDWIN MOOERS,
Secretary.

NOTICE.

Duluth Commandery No. 18, K. T., will meet at their asylum, Masonic Temple, on Monday, the 30th inst., at 1 o'clock p. m. sharp, for the purpose of acting as an escort to Palestine Lodge No. 79, A. F. & A. M., at the funeral of Sir James D. Ray.

It is expected that every member and all visiting Sir Knights will endeavor to attend.

By order of the E. C.,
ALFRED LERICHEUX,
Recorder.

John T. Raymond in Part X.

TEMPLE OPERA HOUSE

J. T. Condon, Lessee and Mgr.

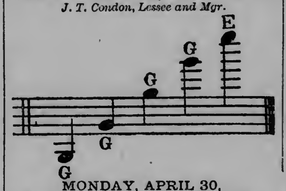

MONDAY, APRIL 30,
ELLEN BEACH YAW,
The World's Greatest Ranged Soprano.

Tickets are on sale at Kugler's drug store, Porter's music store, Duluth Music company and Boyce's drug store.

GRAND

International Concert

Given for the benefit of the Associated Charities at the

High School

TUESDAY EVENING ..... May 8.

Under the direction of

ERNEST LACHMUND.

Music characteristic of TEN DIFFERENT NATIONS will be presented in vocal and instrumental solos, trios and quartets.

ADMISSION 25c.

FOR RENT

119 East Superior Street. Fine business Block. Apply

RENWICK B. KNOX,

1 Exchange Building.

WALL PAPER!

We are offering our stock at prices that are selling it.

This is a New and Carefully Selected Stock.

We also offer our entire collection of Fine Etchings at cost.

Gordon & Henszey,

329 WEST SUPERIOR STREET.

One Day Only!

To secure one of those enormous bargains in

Pianos and Organs.

From the stock of the

DULUTH MUSIC CO.

Your choice of Upright and Square Pianos at unheard of prices and your own terms.

17 Organs

Almost Given Away.

We must close out our stock by Monday evening. You will never have a better opportunity to get an instrument for little money than now.

Do You Want A Piano for $40.00.

Duluth Music Co.

PART TWO--Pages 7 to 10

DULUTH EVENING HERALD.

SATURDAY, APRIL 28, 1894.

MINNESOTA HISTORICAL SOCIETY

SWINDLING LOCATORS.

Sharks Who Fleece Poor Men by Selling Minutes for Worthless Lands at High Figures.

Some of the Methods They Employ in Roping in Their Ignorant and Unsuspecting Victims.

Norton's Conviction Will Have a Wholesome Effect and Will Make Some Others Pretty Nervous.

"I'm mighty glad to see that one of these shark land locators has at last run up against stern justice," said a pine land man who prides himself on honest dealing with his clients. "In my opinion, Billy Norton, who was recently convicted of fraud and who is now elected to a nice little term of not less than two years at Stillwater, should have gone there long ago.

"Norton ran across this man Deusler and wanted to locate him on a claim. With all the arts so well known to the sharks who prey upon those ignorant in the matter of public lands in this section, inspired him with a burning desire to own a fine pine claim. The fellow knew nothing about pine lands and was an easy victim to the tune of $150 for the minutes of the land.

"A short time before Deusler proved up, he spoke about his claim to a man who was posted.

"'What did you take that claim for?' asked the man of information.

"'For the pine,' said Norton's victim.

"'There's no pine on that,' was the surprising information.

"Deusler thought there was but finally decided to send out a pine land expert. He came back and said the land was barren of valuable pine. A second expert went out and when he returned reported that the claim bore about 25,000 feet of pine, which, at $1 per 1000 would be worth the immense sum of $25, one-sixth of the price paid for the minutes, to say nothing of attorney's fees, incidental expenses and the government's purchase price of $400.

"Norton's act was brought up twice before the grand jury without an indictment being returned. The third time was a charm. When 'Billy' serves out this sentence, which will soon be imposed, he may have to run the gauntlet of justice in Wisconsin, as he is wanted there for a similar offense.

"Louis Rouchleau got his first experience in land matters from Norton. Louis was inexperienced in the woods, knew nothing about pine and government lands. Norton located him over on the north shore and after exhausting his valuable pre-emption right found that his claim was worthless. He evidently profited by his experience for today he's equal to the best of them when it comes to passing judgment on pine lands.

"Here's a scheme these fake locators work: The pre-emption law was repealed March 3, 1891. Any who settled on lands previous to that date were entitled to their pre-emption right when the town was surveyed. These locators got men to put in a claim of settlement prior to the repeal of the law. That segregated the land. Then the sharks would get men to file over those making the false representations of settlement. Of course the matter would call for a contest and at the hearing, the perjured claimants would not show up with a defense as they well knew they would be exposed by the shark locators. These two fat locating fees, and possibly, an interest in the property, would be secured for one piece of land."

"Another scheme played by these precious rascals is to sell a man the minutes to a nice pine claim for $150 or $200, and see that he puts a timber and stone filing on it. The next step is to find a second man and see that he makes a homestead filing. That means a contest. Two heavy fees for the minutes of the land have already been received. One side is bound to lose its case. Perhaps both claimant and contestant may be hard up and unable to fight, then the chances are that one will fail to appear and the other will relinquish for a nominal sum. That may result in a third filing and a corresponding fee of $200."

"About three years ago some girls went out in 60-10 and 11, east of Ely and squatted before the surveys were made. They made improvements, clearing land and erecting substantial cabins. When the plats were filed, a gang of these sharks saw that timber and stone filings were made and the girls, to better hold their lands, were compelled to make homestead filings, thereby exhausting two rights on one piece of land. That was about a year and a half ago, and the lands are still in litigation. There is no certainty that these hustling young women may not yet lose their lands.

"A certain explorer here approached a new comer from Chicago and offered him the minutes of a piece of land bearing 800,000 feet of pine. He was honest in his representations but the new comer said that he would not pay $50 for 800,000 feet, so the deal fell through. Now in some way, one of these sharks overheard this conversation and he came up to the sucker from Chicago and said that he had a claim bearing 1,300,000 feet of white pine but that for the minutes, he wanted $175. The land-seeker said that he'd give $175 for land bearing 1,300,000 feet and the deal was made. What did that rascally shark do but locate his victim on the same piece of land that the honest locator had offered for $50. Now that victim came here with but little money and today he and his wife and several children are living in one room so that they may economize. Burning at the stake is none too severe a punishment for that swindling locator.

"There's one firm of these swindlers here that locate their victims for $150 or $200, agree to furnish money with which to prove up, and further agree to buy the lands, when patented, at a good figure. Their bargain is never kept and the chances are that the claimant is never able to prove up, loses his land and the band of robbers uses it to catch another victim.

"Last winter a considerable number of men and women from St. Paul were located on lands in 64-18 which were squatted on years before. Of course they lost their time and money.

"Tom Walsh, who has had about as much experience in the woods as the next one, had a little adventure one day while he was Mayor d'Autremont's private secretary that was very amusing to anyone who knows Tom. He has been out of the woods for a couple of years, hence many of these sharks don't know him. One day he stood in front of the city hall, in his shirt sleeves, smoking. At length a fellow stepped up to him and said:

"'Hello, young feller, how are you? Do you clerk in some store here?'

"'Yes, I work in a grocery store down town.'

"'Don't you want to take a claim?'

"'What's a claim?' asked Tom, with eyes wide open and a look of innocence on his face.

"'Why,' said the shark, 'a piece of government land, with a whole lot of white pine on it. You locate on it, prove up and then sell it for a whole lot of money. Ever been in the woods?'

"'No, except around town here on little hunting trips.'

"Thereupon the shark pulled out a plat book and pointed to some numbers of four forties.

"'There, said the land pirate, 'is a quarter section with 10,000,000 feet of pine on it. When you prove up, you can sell it for $1 a 1000. I'll locate you for $100.'

"'Cracky!' said Tom, 'That'll beat selling groceries at $45 a month. When can I get it?'

"'Well meet me at the land office tomorrow morning.'

"The next day came but Tom never showed up at the land office.

"These men who do crooked work, don't go into the woods at all. They hang around the land office, look at the plats, and when they find a piece of vacant land, endeavor to locate some victim on it, never knowing whether the piece is rock, water, swamp or pine. When describing a piece of land to a prospective victim, if the estimate proves too small to suit, then the shark goes away and sends around a 'pal' who raises the estimate. If that don't suit, other 'pals' are brought into service until the estimate of the number of feet of pine is large enough to excite the victim's cupidity and bring about a deal. It is needless to say that the different estimates are on the same piece of land.

"I see that some of the papers are trying to persuade idle and poor people to go up into the woods and make farms. If there's a movement of that kind, there will be a corresponding movement on the part of these swindling locators. These facts may save from loss some poor fellow who needs his money worse than these tin horn confidence men do. The government land swindlers and steals so common a few years ago, while of great magnitude, robbed only the government. These sharks rob poor men. I understand now, that the ice is broken by Norton's conviction, that charges against several more of this dishonest class of locators will be brought before the next grand jury."

An Imperative Duty.

What greater duty is possible than the care of our health? Until recently it has been impossible for persons living at a distance from large cities to obtain the best medical advice without great expense. This is now obviated so that the poorest persons, in any part of the land, may consult the great medical authority on nervous and chronic diseases, free of charge and without leaving their homes. Dr. Greene, of 35 West Fourteenth street, New York, the most successful specialist in curing all nervous and chronic diseases, has lately adopted the plan of giving the sick everywhere consultation and advice by letter correspondence, free of charge.

Write him a description of your complaint and he will return you an exact explanation of your disease, with advice as to its cure, entirely free of charge. He gives most careful and explicit attention to all letters and will make your case so plain to you that you cannot fail to understand exactly what ails you. Dr. Greene is the discoverer of that wonderful cure, Dr. Greene's Nervura blood and nerve remedy. He uses nothing but harmless vegetable remedies in his treatment. What sufferer can resist such an opportunity as this to regain health and strength? Write him about your complaint and you will never regret it.

Those who never read the advertisements in their newspapers miss more that they presume. Jonathan Kenison, of Bolan, Worth Co., Iowa, who had been troubled with rheumatism in his back, arms and shoulders read an item in his paper about how a prominent German citizen of Ft. Madison had been cured. He procured the same medicine, and to use his own words: "It cured me right up." He also says: "A neighbor and his wife were both sick in bed with rheumatism. Their boy was over to my house and said they were so sick in bed he had to do the cooking. I told him of Chamberlain's Pain Balm and how it had cured me, he got a bottle and it cured them up in a week. 50 cent bottles for sale by druggists.

Cedar Ties for Sale.

We will sell at auction at 2 o'clock p. m. May 5, 1894, on the premises to the highest bidder, subject to previous sale 7000 cedar ties, now located alongside tracks of St. Paul & Duluth Railroad company at New Duluth. Said ties will be sold, subject to customary inspection; and delivery by the owners to be made f. o. b. cars West Superior.

CALLAGHAN & HATCH.

If you are not satisfied with your laundry telephone 417 and have Lutes' laundry call.

Alexander Salvini in Part X.

The Duluth Trust company has removed to the office formerly occupied by the People's Savings bank in the basement of the Torrey building.

Frank Mayo in Part X.

Mrs. D. P. Bowers in Part X.

Margaret Mather in Part X.

AMONG THE MEXICANS.

Engineer Spaulding Gives Some of His Observations During His Thirteen Years' Residence in Mexico.

The Impression Which Many Have That It Has a Very Hot Climate Is Wrong.

Saw a Genuine Aztec Feast in an Out of the Way Part of Pueblo State.

Edward G. Spaulding, civil engineer of the Minnesota Canal company, has been in many widely separated parts of the world in the practice of his profession. Among other places he spent thirteen years in Mexico, during which time he laid out the routes of several of the principal Mexican railways. This work carried him throughout the whole country on horseback, living at times among the natives, so that he has had an excellent opportunity for studying their habits and customs. To a Herald man he gave the following account of the results of some of his observations:

"I find that many people in the United States have an idea that the republic of Mexico, lying as it does so near the southern extremity of the continent with a large part within the torrid zone, has a very hot climate. This is a mistake. On account of the immense table land occupying nearly the whole of the country, at an altitude of from 7000 to 8000 feet the temperature is more like that of the temperate zone, ranging from 60 to 80 degrees the year around. On the coast you can get anything from temperate to extreme torrid. The air is dry during a part of the year so that the climate is very healthy. In the City of Mexico, however, the sanitary conditions are so bad that the death rate is forty in 1000, mostly from diseases of the typhoid class. The natives live in very primitive fashion, in adobe huts with thatched roofs. Their bill of fare from one years' end to the other consists of tortillas and frijoles. Tortillas consist of common corn ground up, made into a paste, and cooked in cakes in an earthen dish over a charcoal fire. Frijoles are common brown beans stewed up. The tortillas are used as spoons for the frijoles and when the frijoles are gone, the spoons follow.

"The peons are the natives, descendants of the race that was found by Cortez. Besides them there are the half castes and pure Spanish, the natives predominating. The peon is almost a slave. He works for 25 cents a day, and his labor is so cheap that it does not pay to introduce machinery to do the work. The employers keep the peons in their debt, and so long as they are in that condition they cannot leave. An employer whose peons leave him may call upon a magistrate who will give him soldiers to bring them back.

"It is, of course, very easy to keep them in debt, as everything they use, such as farming implements or animals, is charged to them, and if they break an implement or an animal dies while in their hands they have to pay for it. Of course they can't so the alcade manages to keep them in debt to him, making them to all purposes his slaves.

"None of the old Aztec religion remains. Cortez and his followers introduced Catholicism thoroughly, and the country is almost entirely Catholic today. Every little cluster of six or eight houses has its church and priests. The manner in which Catholicism was introduced is strikingly shown in a picture over the door of the old inquisition building.

"There is not a word of explanation to the picture. Two naked hands are portrayed. In one hand is a sword, and in the other a cross. That was the choice left to the natives—the sword or the cross.

"Of course they took the cross and they have stuck to it faithfully ever since. Other religions are tolerated to a certain extent, but in an out of the way part of the country. About ten years ago in a small town called Atzala an attempt to convert them to Protestantism met with a conclusive reception. A number of Methodists started a chapel there, and before they had been there long the natives took thirty-six of them out on the plaza one night and chopped them to mincemeat.

"It is useless to attempt to proselyte them. Protestant religions mean nothing to them. The Catholic church, with its impressive forms and ceremonies, is the only thing that can hold their but imperfectly civilized minds.

"In the southern part of the republic there lives a tribe called Pintos, whose existence is not generally known. Pinto means painted, and is applied to the tribe by reason of the results of a very peculiar skin disease which makes their skins spotted with as many colors as Joseph's coat.

"The natives are very much addicted to their own peculiar kinds of drink, which are pulque and aguadiente. Aguadiente means "tooth water," and is a very potent drink composed of pure alcohol extracted from sugar cane. Pulque is extracted from the maguey plant and has about 12 per cent of alcohol. As an instance of how much of the latter is drunk, every railroad running into the City of Mexico has one train a day loaded entirely with pulque. It is said to be wholesome, but requires practice for a foreigner to be able to like it. It has a smell similar to our buttermilk.

"While on one of my trips I saw a spectacle which I do not think many Americans, and but few of this generation of Mexicans, ever beheld. It was a genuine Aztec feast, lasting four days, among a people in an out of the way part of the state of Puebla. They could not speak a word of Spanish. Their dance was beyond description. Imagine that you were suddenly thrown back to the time of the conquest and saw one of the spectacles pictured in the historical writings, and you will have some idea of what I saw.

"There was a multitude of long-haired Aztecs, dressed in fantastic costumes of bright yellow and red, brimless hats like stovepipes with the sides covered with small mirrors and the top with plumes. Bells hung to their arms and legs, streamers of ribbons dangled from their backs, and in their hands were swords and wooden snakes so constructed as to imitate the rattle of a rattle snake.

"The whole of them were dancing a peculiar dance in which side movements like a quadrille, accompanied by crossing of swords, advancing and retreating with a whirl, drawing a circle on the ground with the point of the sword.

"The music of the tom-toms, a small pipe-like instrument, the bells, the stamping of the dancers and the confused jargon of the spectators, together with the bright colors and the confused whirling and mingling mass of dancers, made up a spectacle I never expected to see in modern Mexico.

"The women danced in a separate group. They were also dressed in fantastic and bright colored costumes, cut rather decolleté.

"The cantinas, two large bottles of aguadiente, were liberally patronized. Drinks were sold at the rate of 64 cents to $1 and seemed to have much the same effect as high-priced ones do—making the dancers nimble at first and very sleepy afterward. When they could stand up no longer they would drop where they stood and go to sleep. It required some care on the part of the more sober ones to keep from stepping on them."

CHRISTIAN ENDEAVOR.

Topic For the Week Beginning April 29. Comment by Rev. S. H. Doyle.

TOPIC.—God's care for his own. Ps. cill, 1-22.

This is one of the most beautiful of all the psalms. Its author and its date are unknown. It is an outpouring of a full heart in thanksgiving to the Lord for His grace and mercy as experienced both individually and nationally. "It celebrates specially God's mercy in the forgiveness of sin, and that tender pity, as a human father, wherewith He remembers the frailty and stoops to the weakness of His children." It represents Jehovah as "tenderly compassionate and gracious, long suffering and abundant in goodness and truth." In applying our topic to it we may learn:

1. God cares for His own spiritually. This is the main idea throughout the psalm. It is seen in many of the expressions that are used, for most of them apply to God's compassionate dealing with the soul of man. He forgiveth our iniquities. "The Lord is merciful and gracious, slow to anger and plenteous in mercy." "He hath not dealt with us after our sins, nor rewarded us according to our iniquities." "Like as a father pitieth his children, so the Lord pitieth them that fear Him, for He remembereth our frame, He remembereth that we are dust." It is certainly a most comforting thought to all Christian people that such a kind heavenly Father careth for them. We should not, then, hesitate to come to Him with our burdens of sin and iniquity, no matter how great they may seem. He knows our weaknesses. He has made us. He understands all about us. Hence boldly we may cast all our care upon Him, knowing that He careth for us.

2. God cares for His own temporally. This idea is also set forth in this psalm. "Who healeth all thy diseases, who redeemeth thy life from destruction, who crowneth thee with loving kindness and tender mercies, who satisfieth thy mouth with good things, so that thy youth is renewed like the eagles." The bodies as well as the souls of God's children are the object of His watchfulness and care, as are all the temporalities of life. God tells us to cast all worldly cares upon Him. He has promised that "all these things shall be added unto us." We should therefore not worry and despair if everything does not go well with us in this life. God nowhere promises His children earthly riches and worldly prosperity, but He does promise a sufficiency of the things of life. Trust Him, and He will bring it to pass, and like the psalmist praise Him continually for His loving kindness and watchful care over soul and body.

Bible Readings—Gen. i, 28; Deut. iv, 29; Ez. viii, 18; Job v, 17; Ps. xxxiv, 8; xxxvi, 5; Prov. viii, 30; Dan. ix, 9; Math. v, 45; Luke i, 78; John xiv, 1-3; Rom. ii, 4; iii, 25; II Cor. i, 3; Eph. ii, 3, 17; I Pet. i, 3; Jude 20, 21.

Chinese Endeavorers.

A Methodist Christian Endeavor society has been in the Chin-Kiang girls' school for over a year, proving a great blessing not only in a spiritual sense, but also in enlarging the mental horizon of the girls. What an inspiration to them have been fraternal letters from other societies in China and America!

The cast iron pledge was adopted, and 19 professed themselves anxious to join. "Chenmeo," I asked a little 7-year-old boy who wished to become a member, "do you know what this pledge means?" "Yes, ma'am. I must try to be a good boy and read my Bible and pray every day. At the Sunday meeting I must speak words."

Their original way of speaking words is very funny to us westerners. Je' tetzi (give a son) is an irrepressible youngster aged 10, good hearted, impulsive, but she is a constant trial to the older girls, for, like Banquo's ghost, she won't down. She finds out their secrets, laughs at their dignified airs, rummages their "glory holes," and I have seen her walk demurely down the church aisle decked out in some older girl's finery and quite unmoved by the lightnings that flashed from her victim's eyes. In Christian Endeavor meeting she touchingly remarked, "This verse of St. Paul's has given me more comfort than any other verse written by him, 'Let no man despise thy youth.'"—Golden Rule.

A Sunday School Thermometer.

The Sunday school of a Baptist church in Chicago has a novel and interesting way of announcing and registering the attendance. It is by means of the "Sunday school thermometer." A long glass tube is mounted upon a wooden frame, the whole resembling a large thermometer. The scale is graduated by tens and hundreds, the degrees in this case ranging from 400 to 1,000. A string of tape, part of which is colored a bright red to represent the mercury, runs through the center of the tube and may be moved up or down by means of a small crank at the head. Four hundred is designated as "very cold;" 500, "cold;" 600, "temperate;" 700, "warm;" 800, "very warm;" 900, "hot;" 1,000, "very hot." The idea is an excellent one and deserves imitation.—Youth's Journal.

Sundown.

Now sky and wood and upland
Are drenched with crimson rain.
The mellow clink of cowbells
Is coming up the lane.
Now arrowy swallows, cheeping,
Their circling comrades hail,
While ping-a-pang-a-ping-a
Goes the milking pail.

Now ducks come waddling homeward,
And geese in single file,
And chickens fly to branches
Or top the old wood pile.
Now bats leave barnyard crannies,
And dusky grows the vale,
While swish-a-swash-a-swish-a
Goes the milking pail.

Now katydids wax testy,
And crickets whisper "sleep!"
And sudden sparks of fireflies
Pulse through the shadows deep.
Now dimmer grow the meadow,
Vined wall and zigzag rail,
While frith-a-froth and homeward
Goes the milking pail.

—Selected.

SPIRIT LAKE AND VICINITY.

W. H. Dash of New York Mills, Minn., is here on a visit to his father C. H. Dash, who has been very ill at the home of his daughter, Mrs. J. G. Brink.

There will be religious services at the Smithville school house next Wednesday evening, commencing at 7:30.

The Mary Mann made a trip up through Spirit Lake last Sunday, being the first boat of the season.

Arbor day was celebrated at our school in a fitting manner. Several maple trees were planted under the direction of H. C. Dash, one of the teachers.

A special meeting of the E. L. S. was held on Tuesday evening at the residence of V. A. Dash for the purpose of electing officers. The following were elected: President, H. C. Dash; vice president, Miss Mamie Nacey; secretary, Arthur Brown; treasurer, Cora Payne. Then followed a very interesting program, including select readings and recitations by Miss Dash and several others. The following question was adopted for the meeting tonight: "Resolved that Lincoln did more for the good of the country than did Washington." A. Brown, H. Dash and Miss T. Dash will defend Lincoln, and W. Harbor, Miss C. Payne and J. Dunn for Washington. The journal will be in charge of Miss Mamie Nacey.

On Wednesday afternoon Mrs. M. S. Brink met with quite an accident, falling and injuring her foot quite badly.

This place seems to be infested with tramps, coming two or three at a time and annoying the inhabitants by begging.

CHECKERS AND CHESS.

Checker Problem No. 268—By G. Whitney.

Black.

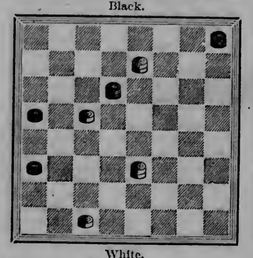

White.

White to move and win.

Chess problem No. 268—End game.

Black.

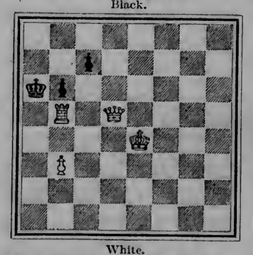

White.

White to play and mate in five moves.

SOLUTIONS.

Checker problem No. 267:

Black.	White.
1..14 to 18	1..24 to 20
2.. 8 to 11	2..21 to 17
3.. 9 to 13	3..17 to 14
4..16 to 19	4..14 to 10
5..11 to 15	5..10 to 7
6..18 to 23	6..26 to 22
7..23 to 26	7.. 7 to 3
8..26 to 30	8.. 3 to 7
9..30 to 25	9.. 7 to 11
10..25 to 18	10..11 to 16
11..19 to 23	11..28 to 24
12..23 to 27	12..16 to 19
13..27 to 32	13..19 to 10
14..32 to 28, and wins	

Chess problem No. 267:

White.	Black.
1..B to Kt 8 dis ch	1..Q to R 5
2..R x Q ch	2..K x B
3..Q to R 7 mate	

Our better halves say they could not keep house without Chamberlain's Cough remedy. It is used in more than half the homes in Leeds. Sims Bros., Leeds, Iowa. This shows the esteem in which that remedy is held where it has been sold for years and is well known. Mothers have learned that there is nothing so good for colds, croup and whooping cough, that it cures these ailments quickly and permanently, and that it is pleasant and safe for children to take. 25 and 50 cent bottles for sale by druggists.

What is CASTORIA

Castoria is Dr. Samuel Pitcher's prescription for Infants and Children. It contains neither Opium, Morphine nor other Narcotic substance. It is a harmless substitute for Paregoric, Drops, Soothing Syrups, and Castor Oil. It is Pleasant. Its guarantee is thirty years' use by Millions of Mothers. Castoria is the Children's Panacea—the Mother's Friend.

Castoria.

"Castoria is so well adapted to children that I recommend it as superior to any prescription known to me." H. A. ARCHER, M. D., 111 So. Oxford St., Brooklyn, N. Y.

"The use of 'Castoria' is so universal and its merits so well known that it seems a work of supererogation to endorse it. Few are the intelligent families who do not keep Castoria within easy reach." CARLOS MARTYN, D. D., New York City.

Castoria.

Castoria cures Colic, Constipation, Sour Stomach, Diarrhœa, Eructation, Kills Worms, gives sleep, and promotes digestion, Without injurious medication.

"For several years I have recommended your 'Castoria,' and shall always continue to do so as it has invariably produced beneficial results." EDWIN F. PARDEE, M. D., 125th Street and 7th Ave., New York City.

THE CENTAUR COMPANY, 77 MURRAY STREET, NEW YORK CITY

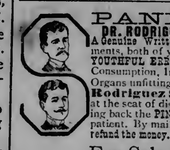

SPANISH NERVE GRAIN

DR. RODRIGUEZ TREATMENT FOR LOST MAN AND WOMANHOOD. A Genuine Written Guarantee to Cure all nervous diseases and all attending ailments, both of young and middle-aged men and women. The awful effects of YOUTHFUL ERRORS producing Weakness, Nervous Debility, Nightly Emissions, Consumption, Insanity, Exhausting drains and loss of power of the Generative Organs unfitting one for study, business and marriage is quickly cured by Dr. Rodriguez Spanish Nerve Grains. They not only cure by starting at the seat of disease, but are a great NERVE TONIC and BLOOD BUILDER, bringing back the PINK GLOW to PALE CHEEKS and restoring the FIRE OF YOUTH to the patient. By mail $1.00 per box, or 6 for $5, with written guarantee to cure or refund the money. Book free. SPANISH NERVE GRAIN CO., Box 2339, New York.

For Sale in Duluth by Max Wirth, Druggist.

Sew on A Button

with Willimantic Star Thread and it will stay; put on a patch with Willimantic Star Thread and it will hold. Do all your sewing with Willimantic Star Thread. It is the strongest, smoothest, best finished spool cotton made. Ask your dealer for

Willimantic ★ Star Thread.

Send 24 cents and receive six spools of thread, any color or number, together with four bobbins for your machine, ready wound, and an instructive book about thread and sewing. Free. Be sure and mention the name and number of your machine.

WILLIMANTIC THREAD CO., Willimantic, Conn.

BEFORE AND AFTER USING.

MANHOOD RESTORED "Nerve Seeds." This wonderful remedy guaranteed to cure all nervous diseases, such as Weak Memory, Loss of Brain Power, Headache, Wakefulness, Lost Manhood, Nightly Emissions, Quickness, Evil Dreams, Lack of Confidence, Nervousness, all drains and loss of power in Generative Organs of either sex caused by overexertion, youthful errors, excessive use of tobacco, opium or stimulants which lead to Infirmity, Consumption and Insanity. Convenient to carry in vest pocket. By mail prepaid, in plain box to any address for $1 each, or 6 for $5. (With every $5 order we give written guarantee to cure or refund the money.) Sold by all druggists. Ask for it and accept no other. Write for free Medical Book sent, sealed in plain wrapper. Address NERVE SEED CO., Masonic Temple, Chicago, Ill.

Sold in Duluth, Minn., by S. F. BOYCE and by MAX WIRTH, Druggists.

Why Suffer from Piles? △△△△

This Pile Pomade is warranted to CURE any case or Money Refunded.

We have thousands of testimonials of *permanent cures* in 10 to 20 days from Citizens, Clergymen and Physicians. A new remedy, and should be used by every Man, Woman and Child who suffers the untold agony that Piles cause.

DIRECTIONS how to prevent Piles on each tube.

Don't wait, but have your druggist order it for you. Prepaid on receipt of $1.00.

Address NORTON MEDICAL CO. CHICAGO, U. S. A.

All Druggists sell it. Take no other.

The Best Shoes for the Least Money.

W. L. DOUGLAS $3 SHOE GENUINE WELT.

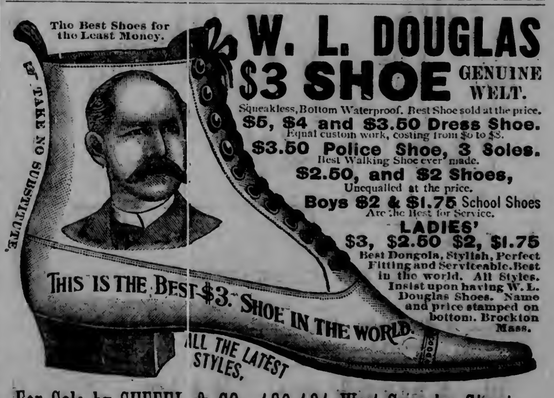

Squeakless, Bottom Waterproof. Best Shoe sold at the price.

$5, $4 and $3.50 Dress Shoe. Equal custom work, costing from $6 to $8.

$3.50 Police Shoe, 3 Soles. Best Walking Shoe ever made.

$2.50, and $2 Shoes, Unequalled at the price.

Boys $2 & $1.75 School Shoes Are the Best for Service.

LADIES' $3, $2.50 $2, $1.75 Best Dongola, Stylish, Perfect Fitting and Serviceable. Best in the world. All Styles. Insist upon having W. L. Douglas Shoes. Name and price stamped on bottom. Brockton Mass.

For Sale by SUFFEL & CO., 129-131 West Superior Street

NIGHT AMONG MOOSE.

Interesting Story of an Experience With Old Chief Sha Sha as Guide and Philosopher.

A Hunting Yarn of the Rainy Lake Country That Has the Impress of Truth.

An Enchanting Glimpse of the Northern Fairy Land That Is Now Attracting Public Attention.

Last summer I was cruising around the Rainy river country looking for specimens and adventures, and finding both. Early in the spring I had been off on a long canoe trip up the Rapid river with a wild and wooly Indian named "Two Birds" as my only companion, says Ernest L. Brown in the Minneapolis Journal. We were after beaver, and were fortunate enough to capture six fine ones. I then explored some ancient mounds and secured many relics of the pre-historic people, for the Rainy river country was thickly settled way back in the "Auld Lang Syne."

Starting out again alone, with a canoe, I went up the mighty Rainy, with its swift, black waters, broad, sweeping curves and heavily wooded banks. These are thickly settled on the Canadian side, but on this the country is simply the "forest primeval," a condition of things which will not long continue after the reservation is opened to settlement.

Paddling steadily along, I portaged around the "fighting waters" of the Sault rapids and the roaring Manitou rapids, which, in time of high water, make a great showing. It is a wierd sight—the swift, smooth rush of water down the pitch, the rough, angry surge at the bottom and the great whirling eddy, below the point of rock, wherein the opposing currents fight and struggle for the right-of-way. Several lives have been lost in this rapid. I nearly lost my own head in that boiling gulf one day—but that is another story. And so I sailed along past the pitch-like waters of Black river and the yellow waters of the Big and Little Fork. The Canadians call these two rivers the "Big American" and the "Little American." The Indian name for the one is "Pasetchabou" or Bowstring river, and for the other, "Pegono" river. There is a great mound twenty-five or thirty feet in height at the mouth of the Big Fork, which is well worth visiting.

But I must return to my canoe and paddle along up to Fort Francis and portage around the falls, the roar of whose broken and tortuous rush can be heard for a long distance. After leaving the fort I paddled through quiet waters to the Koochiching rapids at the outlet of the lake, where the blue distance across the lake shows through the gap in the trees. Crossing the open lake which was smooth and smiling that day, but which has moods both rough and dangerous, I came at last among the islands of rock, moss-covered and with stunted Norway pines growing wherever there is foothold. The lake is full of islands here with narrow channels and surprising bits of scenery. I passed Jackfish bay and arrived at the mouth of Black bay, which is the present site of Rainy Lake City, but the Indian wigwams crowning Sha-sha's point gave no hint at that time of a future city. I camped on a rocky point, inside the bay, which is shallow and muddy. When the water is at the average stage, the bay is almost completely filled with wild rice, making a great harvest field for all the Indians; but the high water of the last few summers has kept it down so there has been no rice, and Lo! the poor Indian, is hungry.

I went over and made the acquaintance of Chief La-sha-sha-gishe-go-ka, or King Billy, as he is sometimes called. The chief had just killed a moose and the meat was strung around on the rocks in thin slices, in all the various stages of fly blown decomposition which go to make good dried meat for Indians. Sha-sha had killed five moose in the water and the partially tanned skins were lying in his house. Surely—as the "homesteader," who stopped at my camp for dinner one day, expressed it—old Sha-sha was "pizen to moose."

I wanted to go with the old man to look for moose at night and he told me that if it was a fine evening he would come for me at dusk. So when the sun went down in a sea of glory, and the bay was like a mirror, and the frogs had opened their concert, the chief came gliding along in his little birch canoe. It floated on the water like a yellow leaf in autumn. After I had seated myself on a blanket in the stern, we moved quietly away into the dusk of evening.

The Indian fits all the moods of nature. He is picturesque and wild and never disturbs the equilibrium of things by any violent acts of toil. If there is any obstacle in his path he makes his path in another place. The flavor of the forest is in his language, and his song is the song of the wind in the treetops. It was in the quiet of the evening. There was no discordant talking, but the old chief sat quietly watching and listening to the voices of the night.

We followed the weedy shore of the bay for a long time, went into some shallow sloughs where mosquitoes attacked us viciously and I could hear "the bittern's lonely call," but listened in vain for sounds of moose. It was nearly midnight and we had got way up into the head of the bay, where a little stream called Black river comes in, when suddenly across the bay towards the mouth of the river we could faintly hear the splashing and grunting of a moose. No word was spoken, but we moved stealthily toward the sound of the splashing in the water, which became more distinctly audible as we came nearer, but suddenly ceased, and then we knew we were discovered, and with quick, strong strokes we made the canoe fairly fly, and soon made out the dark form of the moose as he swam rapidly for the shore.

It was an exciting chase, but we soon caught up with him. I kept steering to one side, not liking the idea of coming to too close quarters with a live moose in the water, but the Indian was trying to get close behind him. So, to give him all he wanted, I sent the bow of the canoe right up over the moose's back. But the old man was master of the situation, and with a few strokes to one side, he picked up his old musket loaded with two balls and shot him in the shoulder, then as the moose continued to swim, I kept the canoe alongside until the Indian loaded again and shot the moose in the head. He kicked up his heels and dove like a muskrat and the fight was over.

It was a 2-year-old moose, with horns just growing. They were about three inches in length, covered with skin and reddish gray hairs. We towed him ashore and tied him to a snag, and had barely done so when we heard another moose plunging along through the shallow water on the far side of the bay. We paddled over there, but his suspicions were aroused, and he kept along back in the brush and woods and finally was lost to hearing altogether. We waited around a long time,

> But never, by night or by day,
> In his kingdom of Norroway,
> Was King Othere seen again.

And so the chief dipped his paddle in the water and we floated away as the moon, like a silver canoe, rose over the treetops, and it seemed as if we, too, were floating through the sky, so quiet and dark was that return paddle to the camp.

Mr. Kinney's Advantage.

The Mesaba Range: O. D. Kinney has consented to become a candidate for congress from this district. His chief opponent is C. A. Towne, of Duluth. Either would make an able representative. Mr. Towne is an able attorney and an eloquent orator, but Mr. Kinney has the advantage of a longer residence, more experience, a wider knowledge of the needs of the district.

Doesn't Carry it on His Head.

New York Advertiser: Chauncey Depew wishes it to be distinctly understood that he is not going about with a lightning rod on his head.

Frozen—Then on Fire!

Like the application of ice to the small of your back, is the sensation produced by the chill that precedes the fever of malaria. Then comes the roasting stage, when every vein throbs and is scorched as if with liquid fire. Then you well nigh dissolve in exhausting perspiration that leaves you as limp as a wet dish rag. These alternating torments are not remediable permanently with quinine, which is, moreover, a most damaging cumulative poison. Hostetter's Stomach Bitters drives out the foe and repels its further attacks. It is the leading medicinal safeguard against malaria all over the continents of North and South America, Guatemala, the Isthmus of Panama, Mexico and Australia. It regulates the liver, stomach, bowels and kidneys, enriches the blood, and promotes appetite, sleep and digestion. It is not only a medicine, but an effective cordial welcome to the most delicate palate. Rheumatic tendency is counteracted by it.

It will be an agreeable surprise to persons subject to attacks of bilious colic to learn that prompt relief may be had by taking Chamberlain's Colic, Cholera and Diarrhoea Remedy. In many instances the attack may be prevented by taking this remedy as soon as the first symptoms of the disease appear. 25 and 50 cent bottles for sale by druggists.

Wyckoff, Seamans & Benedict (Remington Standard Typewriter) have removed their office to the store of Chamberlain & Taylor, 323 West Superior street, where they will continue to carry a complete line of typewriters and supplies.

Helen Dauvray in Part X.

Workingmen Eat

QUAKER CHALK TALKS

The Friend of Labor. Workingmen eat Quaker Oats, because it gives them strength and saves them money. Endorsed by all Labor Organizations.

Sold Only in **Quaker Oats.** 2 lb. Packages.

GREECE AT THE FAIR.

The Old Athenian Spirit Was Visible in the Coloring of the Fine Exposition Buildings.

Under the Arching Skies of Illinois, the Color Tone of the Parthenon Was Reproduced.

Many Other Problems of the Fair Are Treated in the "Book of the Builders."

The Greek spirit ruled at the Columbian fair, that transient Athens to which came the Boeotians of Missouri, the Spartans, of Virginia, the keen Alexandrians, of New England, the barbarians from beyond the Atlantic sea of darkness.

Here dwelt the old Athenian intellect, investigating and almost reverencing the fruits of æsthetics, of ingenuity, and of intellectual and material advancement. It was the keen spirit of inquiry observed in the City of the Violet Crown by no less a personage than St. Paul, who found its people always eager to hear and to tell of some new thing. Even the buildings, which rose like vast exhalations from the prairie were not cast in the moulds of basilicas cathedrals, castles or palaces, for in all their outlines they exhibited the Greek spirit of perfect beauty.

Another aspect not generally reflected upon, and, indeed, hardly recognized, was the ruling color of the scene, which was equally in harmony with the days and opinions of Ictinus and his contemporaries, and the era of Pericles. The question of the coloring of the exposition buildings was one of very great consequence, and had many sides and aspects. The use of a variety of tints might have given a picturesque diversity to the scene; or the employment of strong primary tints might have resulted in an almost oriental splendor, which visitors from over-seas might have translated as barbaric. On the other hand, the painters might have used a clear white, suggestive to some of the Heavenly City, and to others of the calcimining brushes of Afro-American whitewashers.

It was fortunately decided, however, to seek above all else harmony, unity and repose in this great feature. They decided against the blinding white of Algiers, the travertine tints of Rome, the yellow of Paris, the sooty hues of London, the black of old Aberdeen, the red of Boston, the kaleidoscope of New York. Afar off on the shores of the Mediterranean, in the land of classic beauty, stood the temples of the Acropolis, majestically outlined against the deep blue sky of Greece. In those lone ruins of dead ages there abode an eternal fairness of coloring (no less than of form), which had for more than twenty centuries satisfied and delighted the eyes of millions. Under the arching skies of Illinois, no less fair, and hard by the blue expanse of Lake Michigan, our modern men resolved to reproduce the

COLOR-TONE OF THE PARTHENON,

giving Minerva's new temples of wisdom the semblance of her deserted shrine on the Athenian heights.

Note, now, what marvelous care they took to secure in perfection even this minor trait of their work. Their director of decoration, Frank D. Millet, had been a dweller amid the classic scenes of the Greek peninsula, and had exchanged many a salutation and conversation with gentlemen, officers and peasants of Hellas, in their native tongue, even yet so like that of Aristides and Homer. On his last trip to Greece this versatile artist secured a block of Pentelic marble and brought it home to America. Here, then, was a section of the very material from which the Parthenon was built, the precious marble of Mount Pentelicus, with its pure quarry whiteness warmed as usual into a softer tint by faint traces of iron in its composition. Thence resulted a color of singular beauty and tenderness, not dazzling even under the clearest sunlight, and yet showing forth a marvelous purity. After repeated attempts with various pigments, this desired hue was imitated with exact precision, and then rivers and lakes of it were applied to the enormous areas of buildings surrounding the lagoon.

Many of the inconsidered problems of the Columbian fair have an equal interest with this, and they are handled with great spirit and literary skill in the new "Book of the Builders." Under the skillful pens of the directors, Burnham and Millet, the joint authors of the book, each successive episode is treated with winning grace, so that the entire story is one of the most enthralling in modern literature. It is also superbly illustrated by the most notable series of pictures ever assembled in America, made up, not of flat-fronted photographs of the buildings (now certainly sufficient familiar) but from paintings from the greatest artists, representing the choicest charms of the fair. The noble popular edition of the "Book of the Builders," made entirely for us, is now offered to our readers at a nominal price, as our advertising columns show.

One of the most valuable lessons of the fair (which is still so near us that its true majesty is not duly perceived) consists in the minute care devoted to details like this one of color. The combination of elements studied with such painstaking care and executed with equal precision produced a result which will be for many a year the amazement and delight of the world.

Telephone Lutes' laundry to call for your washing.

Jeannie Winston in Part X.

Mrs. D. P. Bowers in Part X.

You are not barred because you have procrastinated. If you have not begun to take "The Marie Burroughs Art Portfolio of Stage Celebrities" you can still get this beautiful and artistic production. It costs just ten cents per part to readers of The Evening Herald with three coupons. Twenty elegant portraits in two colors in each part with appropriate biographical sketches.

Mrs. D. P. Bowers in Part X.

VERY HAPPY WOMAN

And Indeed She Has Good Reason to be Joyous.

HOW IT ALL CAME ABOUT.

A Most Attractive New York Lady Tells Her Remarkable Experience—It is Exceedingly Interesting.

One would have to travel a long distance and search thoroughly to find a more bright, attractive and pleasing little lady than Mrs. Cross, who resides at No. 326 West Twenty-third street, New York. She is the wife of Clarence Cross, who is an expert telegrapher, connected with the Western Union company. Seated in her parlor a few evenings since, in a pleasant conversation, I was told a story which in interest and importance I have never heard excelled.

"You would not think," said Mrs. Cross, in a naive manner, "that I ever knew what trouble, unhappiness and pain were, but, nevertheless, I think few women have ever gone through what I have. About a year ago I paid a visit to Boston, and while there began to feel very strangely. My head ached, I had no appetite, I coughed constantly, and began wasting away at a terrible rate. My complexion grew sallow, dark lines came around my eyes, I felt no ambition, I was entirely discouraged. These things continued until I finally became so sick I was compelled to go to the hospital. They were exceedingly kind to me there, but it was more than two months before I could leave, and then I almost felt myself to be a physical and mental wreck. Did I consult doctors? Yes, indeed, many a time, but somehow I gained no strength, and was losing in flesh constantly. You would hardly believe it, but at that time I weighed only 85 pounds."

"And did you not get very much discouraged?"

"Certainly, but I tried to be as brave as possible, although I felt that there was but little hope. All my mother's family died of consumption, and as I once had a severe attack of pneumonia, I feared that my time of life might be short from the same cause. I returned to New York and tried to be brave and cheerful, but I certainly did not feel that way. My husband said it seemed to him that I had every kind of disease known to the world. It was at this time that a friend said to me: 'I do not think you need the medicines and drugs you are taking. Why not drop the cod liver oil and other nauseating and disgusting medicines and try some good food—something that will build you up and strengthen you?' I told her that I would be glad to do so, but did not know what to take. She kindly gave me a bottle of food which she told me had done great things for some of her friends. And now comes the surprising part of my story. While in that weak, emaciated condition, weighing less than 90 pounds, I began to take the food. The very first day my appetite grew better, and soon I began to relish other foods. Soon afterwards, I noticed that my flesh and strength were increasing, and that my complexion was getting better. Then it seemed to me that I could not get enough to eat. I ate heartily three times a day—meat, eggs and nourishing food, and slept soundly every night. I was so happy and so were my friends, that I continued taking the food, and, to make a long story short, I am, as you see me now, weighing 113 pounds, gaining flesh every day, feeling like a girl of 16, and I owe it all to the wonderful—I almost might say miraculous—power of Paskola, the great pre-digested food, which has done so much for me.

"You think I am enthusiastic about it? Well, why should I not be? Would you not be if you had been helped—I might almost say saved—as I was? Of course, I have recommended it to my friends, and I have yet to find a single person who has not been benefited by its use. I do not think that people and women especially need drugs or medicines to keep them in health when afflicted as I was. What I do think they need is good, sustaining, strengthening food, which does not require any effort on the part of the stomach to digest it, and this is certainly the power Paskola possesses—it goes at once into the blood, strengthening and making new life. I believe if women knew these truths more generally, there would be less sickness, less sallowness, and more happiness among them than there is.

"Is Paskola like cod liver oil? Not at all. Instead of being nauseous, it is pleasant to take. It don't make you sick at stomach."

I have never been more impressed by the words and appearance of any person than I was of Mrs. Cross. Her manner was so sincere, her words so earnest, her nature so buoyant, and her health, as every look and movement indicated, so perfect, that I could hardly realize that the little lady who was conversing had once been so great an invalid, and so near to death's door, and I could not but feel that if women throughout America could know the means by which she had so benefited, and avail themselves of it, it might mean much for the health, beauty and happiness of American women.

A pamphlet giving full particulars respecting Paskola will be sent on application to the Pre-Digested Food company, 30 Reade street, New York city.

Jeannie Winston in Part X.

Cheap Rates to California.

The Northern Pacific Railroad company has put into effect a series of low round trip rates to California points. Tickets are good until July 15th, 1894 and are good for stopover under certain conditions.

These rates will enable those desiring to do so, to spend the winter in Southern California, or to visit the Midwinter fair to be held at San Francisco. This latter event will undoubtedly be second only to the World's fair, and will repay a visit as it will exhibit the resources and capabilities of California.

St. Paul, Minneapolis and Duluth to San Francisco, returning via Portland to St. Paul, or returning to Missouri river, $80.50. For further information apply to Charles S. Fee, G. P. and T. A., St. Paul, Minn.

Part II of the "Book of the Builders," now ready.

John T. Raymond in Part X.

John McCullough in Part X.

Part X is Here.

Part X of the Marie Burrough's Art Portfolio of Stage Celebrities has just arrived and will be put on sale Saturday morning. Bring in your coupons and one dime and get this series. This number contains some of the greatest actors of the age.

Alexander Salvini in Part X.

Price | "Worth a Guinea a Box." | 25c.

BEECHAM'S PILLS

Dislodge Bile,
Stir up the Liver,
Cure Sick-Headache,
Female Ailments,
Remove Disease and
Promote Good Health.

Covered with a Tasteless & Soluble Coating.

Famous the world over.

Ask for Beecham's and take no others. Of all druggists. Price 25 cents a box. New York Depot, 365 Canal St.

Superior Medical Institute,

The Leading Specialists in

NERVOUS AND PRIVATE DISEASES OF MEN AND WOMEN.

CONSULTATION FREE.—We treat these diseases with unparalleled success, employing the most recent and modern methods known to the medical science, and we guarantee a complete cure in any case we undertake or forfeit $500.00.

SUPERIOR MEDICAL INSTITUTE, 1402 Tower Avenue, West Superior.

Consultation Hours—9 to 12 a.m., 2 to 5 p.m., 6:30 to 8:30 p.m. Sunday—9 to 12 a.m. only.
GEO. M. ROSS, M. D. Medical Director.
M. ROSS, Private Secretary.
DR. WM. ROSS, Assistant.

LE BRUN'S G&G CURE

FOR EITHER SEX. This remedy being injected directly to the seat of those diseases of the Genito-Urinary Organs, requires no change of diet or nauseous, mercurial or poisonous medicines to be taken internally. When used

AS A PREVENTIVE

by either sex it is impossible to contract any venereal disease; but in the case of those already UNFORTUNATELY AFFLICTED with Gonorrhœa and Gleet, we guarantee a cure. Price by mail, postage paid, $1 per box, or 6 boxes for $5.

S. F. BOYCE, 335 West Superior Street, Duluth, Minn.

CURE YOURSELF!

USE

G.G.S

The only safe and reliable cure for GONORRHŒA, GLEET, LEUCORRHŒA, and other discharges, in either sex. A speedy cure of the most obstinate cases. Guaranteed not to cause Stricture. Leading druggists, $1.00.

A Ripe Opportunity

Be your own enemy, but do not be the enemy of your wife and children. They want a copy of the "Book of the Builders," whether you do or not.

"*C'est le premier pas qui coute.*" If you would only take the trouble to see a single Section or Part of this great work you would be an enthusiastic subscriber from that moment. Unfortunately, we cannot show it in the columns of this paper. Its value can only be suggested by words. And no type can portray the matchless artistic beauty which glows from its every page.

Language shapes itself readily with such a subject. Words come quickly. Yet no adjectives can begin to do justice to the subject. It almost needs the coining of a new set of adjectives, exactly as the glorious World's Fair itself defied description.

But the price should decide it instantly. The whole force of the argument comes to you when you think of the paltry pittance of One Cent (and a fraction) per day as the total cost to readers of this paper.

It is the great opportunity of your lifetime.

ADDRESS ALL ORDERS TO

The Evening Herald,
Duluth, Minn.

NOTICE OF MORTGAGE SALE.—

Default has been made in the conditions of a certain mortgage and mortgage note secured thereby, made and delivered by Syndicate Investment Company, mortgagor, to American Loan and Trust Company, mortgagee, each of said parties being corporations organized under the laws of the state of Minnesota, and of Duluth in said state, which mortgage bears date the 15th day of December, 1892, and was duly recorded in the office of the register of deeds, in and for St. Louis County, Minnesota, on the 30th day of December, 1892, at 8 o'clock a. m., in Book 54 of mortgages, on page 552, and which mortgage was, by said American Loan and Trust Company, with the indebtedness and note and interest coupons thereby secured, duly assigned to the undersigned John S. Lewis, who is now the owner and holder thereof by written instrument dated the 4th day of April 1893, and duly recorded in the office of said register of deeds, on September 13th, 1893, at 8:30 o'clock a. m., in Book 117 of mortgages, on page 325.

And whereas, said default consists in the failure of the mortgagor, its successors or assigns, to pay the sum of fifty-six and 88-100 dollars interest which became due and payable upon said mortgage and notes on July 1st, 1893, and in the failure to pay the sum of fifty-two and 50-100 dollars interest which became due and payable thereon on January 1st, 1894, all of which is yet due and owing on said mortgage;

And also in the failure to pay the taxes duly levied upon the premises covered by said mortgage for the years 1890, 1891 and 1892, and paid by the undersigned on December 20th, 1893, amounting at that date to the sum of thirty-eight and 65-100 dollars;

And whereas, the owner and holder of said mortgage and mortgage note by the terms thereof, by reason of said default has the option to declare the whole debt secured by said mortgage to be immediately due and payable in the exercise of which option the entire debt secured by said mortgage, including taxes so paid as aforesaid with interest, is hereby declared and claimed to be due, and is due, owing and unpaid at the date of this notice, amounting to the sum of sixteen hundred, seventy-five and 97-100 dollars;

And whereas, said mortgage contains a power of sale which, by reason of said default has become operative and no action or proceeding at law or otherwise has been instituted to recover the debt secured by said mortgage or any part thereof;

Now therefore, notice is hereby given that by virtue of said power of sale and pursuant to the statute in such case made, the said mortgage will be foreclosed and the premises therein described and thereby covered, and situate in St. Louis County, Minnesota, and described as follows, to-wit: Lots number fifty-four and fifty-six (54 and 56), in block number one hundred seventy-three, in Duluth Proper, Third Division, according to the recorded plat thereof will, with the hereditaments and appurtenances be sold at public auction to the highest bidder for cash, to pay said debt and interest and the taxes, paid as aforesaid, together with seventy-five dollars attorney's fee, stipulated in said mortgage, to be paid in case of foreclosure and the disbursements allowed by law, which sale will be made by the sheriff of said St. Louis County, Minnesota, at the front door of the court house of said county, in the city of Duluth, in said county and state, on Saturday, the 12th day of May, 1894, at 10 o'clock in the forenoon of that day, subject to redemption at any time within one year from day of sale, as by law provided.

Dated March 22nd, 1894.

JOHN S. LEWIS,
Assignee of Mortgage.

FRANK A. DAY,
Attorney for said Assignee of Mortgagee,
1003 Torrey building, Duluth, Minnesota.
March 24-31-April-7-14-21-28-May-5.

NOTICE OF MORTGAGE SALE.

Default has been made in the conditions of a certain mortgage made and delivered by Ole K. Hobe, (unmarried), and Thorald O. Hobe and Evangeline Hobe, his wife, of Duluth, St. Louis County, Minnesota, mortgagors, to American Loan and Trust Company, a corporation duly incorporated under the laws of the state of Minnesota, of Duluth, in said state, mortgagee, bearing date the 18th day of January, 1892, and duly recorded in the office of the register of deeds in and for St. Louis County, Minnesota, on the 22nd day of January, 1892, at 8 o'clock a. m. in Book 54 of mortgages on page 453, which mortgage and the debt thereby secured have been duly assigned by said American Loan and Trust Company to the undersigned Howard Colburn, who is now the owner and holder thereof, which assignment of mortgage was made by written instrument, bearing date the 11th day of February, 1892, and duly recorded in the office of said register of deeds on the 25th day of March, 1892, at 8 o'clock a. m., in Book 55 of mortgages, on page 139.

And whereas said default consists in the failure of the mortgagors, their heirs or assigns to pay the sum of three hundred forty-one and 25-100 dollars interest, which became due and payable by the terms of said mortgage, and the notes secured thereby in three several installments of eighty-seven and 50-100 dollars each on January 1st and July 1st, 1893, and January 1st, 1894, and one installment of seventy-eight and 75-100 dollars on July 1st, 1892, all of which, after the lapse of more than ten days, is yet due and owing upon said mortgage, and in the failure to pay forty-eight and 35-100 dollars premium for insurance upon said premises as provided in said mortgage, and heretofore paid by the undersigned, by reason of which said several defaults it has become optional with the holder of said mortgage and mortgage notes to declare the whole debt secured by said mortgage to be immediately due and payable, in the exercise of which option the whole amount of said debt is hereby declared to be due, towit, the sum of twenty-nine hundred six and 75-100 dollars, principal and interest, and the sum of forty-eight and 35-100 dollars paid for insurance as aforesaid, amounting to the total sum of twenty-nine hundred fifty-five and 10-100 dollars, which amount is claimed to be due upon said mortgage at the date of this notice.

And whereas said mortgage contains a power of sale which by reason of said default has become operative, and no action or proceeding at law or otherwise has been instituted to recover the debt secured by said mortgage, or any part thereof.

Now, therefore, notice is hereby given, that by virtue of said power of sale and pursuant to the statute in such case made and provided, the said mortgage will be foreclosed and the premises therein described and covered thereby, and situate in St. Louis County, Minnesota, towit: The westerly half of lot number forty-three (43), West Fourth St, Duluth Proper, First Division, and the westerly half of lot number forty-three (43), in block number fifty-two (52) in Duluth Proper, Third Division, according to the recorded plats thereof, with the hereditaments and appurtenances, will be sold at public auction to the highest bidder for cash, to pay said debt and interest and the insurance so paid as aforesaid, and seventy-five dollars attorney's fee, stipulated in said mortgage to be paid in case of foreclosure, and the disbursements allowed by law; which sale will be made by the sheriff of said St. Louis County Minnesota, at the front door of the court house, of said county, in the city of Duluth, in said county and state on Saturday, the 19th day of May, 1894, at 10 o'clock in the forenoon of that day, subject to redemption at any time within one year from the day of sale, as by law provided.

Dated March 28th, 1894.

HOWARD COLBURN,
Assignee of Mortgage.

FRANK A. DAY,
Attorney for said Assignee of Mortgage,
1003 Torrey Building, Duluth, Minn.
March-31-Apl-7-14-21-28-May-5-12.

TAX JUDGEMENT SALE.

Pursuant to a real estate tax judgment of the district court in the county of St. Louis, state of Minnesota, entered the twenty-first (21) day of March, A. D. 1894, in proceedings for enforcing payment of taxes and penalties upon real estate in the county of St. Louis, state of Minnesota, remaining delinquent on the first Monday of January, 1894, and of the statutes in such case made and provided, I shall, on the first Monday, being the

7th Day of May, A. D. 1894,

at 10 o'clock in the forenoon, at my office in the court house, in the city of Duluth, and county of St. Louis, state of Minnesota, sell the lands which are charged with taxes, penalties and costs in said judgment, and on which taxes, penalties and costs shall not have been previously paid.

GEO. N. LA VAQUE,
[Seal] Auditor St. Louis Co., Minn.

Dated at Duluth this 10th day of April, A. D. 1894.

Apl-21-28-M-5

PILES! PILES!

Dr. Williams' Indian Pile Ointment will cure Blind, Bleeding Itching and Ulcerated Piles of ten years standing. It absorbs the tumors, allays the itching at once, acts as a poultice, gives instant relief. Dr. Williams' Indian Pile Ointment is prepared only for Piles and itching of the private parts, and nothing else. Sold and guaranteed by MAX WIRTH, Duluth Minn.

NOTICE OF MORTGAGE SALE.

Whereas default has been made in the conditions of a certain mortgage which was duly executed and delivered by Olof Olson (unmarried), mortgagor, to William E. Lucas, mortgagee, bearing date the first day of January, A. D. 1892, and, with a power of sale in case of such default therein contained, duly recorded in the office of the register of deeds in and for the county of St. Louis and state of Minnesota, on the fifteenth [15th] day of January, A. D. 1892, at eight [8] o'clock a. m., in Book 101 of mortgages, on pages 169, 170, 171 and 172; and which was thereafter duly assigned for a valuable consideration, by the said William E. Lucas, to R. A. Parke, by an instrument of assignment, dated January 19th, 1892, and duly recorded in the office of the register of deeds for said St. Louis County, Minnesota, on April 4, 1894, at four [4] o'clock p. m., in Book 107 of mortgages, on page 31; such default consisting in the non-payment of the principal sum thereby secured, together with interest thereon from July 1st, 1893;

And whereas there is therefore claimed to be due, and there is actually due, upon said mortgage debt, at the date of this notice, the sum of three hundred nineteen and 11-100 [$319.11] dollars, principal, interest and exchange, and twenty-five dollars attorney's fees, stipulated for in said mortgage in case of foreclosure thereof;

And whereas no action or proceeding at law or otherwise has been instituted to recover the debt secured by said mortgage, or any part thereof;

Now therefore notice is hereby given that by virtue of the said power of sale contained in said mortgage, which has become operative by reason of the default above mentioned, and pursuant to the statute in such case made and provided, the said mortgage will be foreclosed by a sale of the premises described in and covered by said mortgage, viz.: All that tract or parcel of land lying and being in St. Louis County, Minnesota, described as follows, to-wit: The southerly fifty [50] feet of lots numbered one hundred ninety [190] and one hundred ninety-two [192], in block numbered ninety-eight [B. 98], Duluth Proper, Second Division, according to the recorded plat thereof, on file of record in the office of the register of deeds in and for the said St. Louis County; which said premises with the hereditaments and appurtenances, will be sold at public auction to the highest bidder for cash, to pay said debt and interest, and the taxes (if any) on said premises, and twenty-five dollars attorney's fee, as stipulated in and by said mortgage in case of foreclosure, and the disbursements allowed by law, by the sheriff of said St. Louis County at the front door of the court house in the city of Duluth, in said county and state on the twenty-second [22nd] day of May, A. D. 1894, at 10 o'clock a. m. of that day, subject to redemption at any time within one year from the day of sale, as provided by law.

Dated April 5th A. D. 1894.

R. A. PARKE,
Assignee of Mortgagee.

FRANCIS W. SULLIVAN,
Attorney for Assignee.
A-7-14-21-28-M-5-12.

NOTICE OF MORTGAGE SALE—

Default has been made in the payment of the sum of nineteen and 25-100 dollars interest which became due and payable on December 1st, 1893, and which is yet owing and unpaid upon a certain mortgage and mortgage note duly made and delivered by Charles E. Shannon and Martha D. Shannon, his wife, of Duluth, Minnesota, mortgagors, to American Loan and Trust Company, of same place, mortgagee, bearing date the 20th day of December, 1892, and duly recorded in the office of the register of deeds in and for St. Louis County, Minnesota, on the 7th day of March, 1893, at 1:20 o'clock p. m., in Book 54 of mortgages, on page 582, which mortgage and the debt thereby secured were duly assigned by said American Loan and Trust Company to the undersigned Merchants Savings Bank of Providence, R. I., which is now the owner and holder thereof by written instrument, bearing date the 15th day of May, 1893, and duly recorded in the office of said register of deeds on the 11th day of August, 1893, at 8:40 o'clock a. m., in Book 55 of mortgages, on page 316;

And whereas, said default is a default in one of the conditions of said mortgage, and has remained for a period of more than ten days, it has become optional with the holder of said mortgage and the notes secured thereby by the terms thereof to declare the whole debt secured by said mortgage to be immediately due and payable, in the exercise of which option the whole amount secured by said mortgage is hereby declared and claimed to be due, and is due, owing and unpaid, amounting at the date of this notice to the sum of five hundred eighty-three and 86-100 dollars;

And whereas, said mortgage contains a power of sale which by reason of said default has become operative and no action or proceeding at law or otherwise has been instituted to recover the debt secured by said mortgage or any part thereof.

Now, therefore, notice is hereby given, that by virtue of said power of sale and pursuant to the statute in such case made and provided, the said mortgage will be foreclosed and the premises therein described and covered thereby, and situate in St. Louis County, Minnesota, to-wit: Lot number sixteen (16) in block number four (4), in the rearrangement of a part of Summit Park Division of Duluth, according to the recorded plat thereof, with the hereditaments and appurtenances, will be sold at public auction to the highest bidder for cash, to pay said debt and interest and fifty dollars attorney's fee, stipulated in said mortgage, to be paid in case of foreclosure, and the disbursements allowed by law, which sale will be made by the sheriff of said St. Louis County, Minnesota, at the front door of the court house of said county, in the city of Duluth, in said county and state, on Saturday, the 2nd day of June, 1894, at 10 o'clock in the forenoon of that day, subject to redemption at any time within one year from day of sale as by law provided.

Dated April 13th, 1894.

MERCHANTS SAVINGS BANK,
Assignee of Mortgagee.

FRANK A. DAY,
Attorney for said Assignee of Mortgagee,
1003 Torrey Building,
Duluth, Minn.
Apl 14-21-28 May 5-12-19-26.

NOTICE OF MORTGAGE SALE.

Default has been made in the payment of the sum of seventeen and 50-100 dollars, interest which became due and payable on November 1st, 1893, and which is yet owing and unpaid upon a certain mortgage and mortgage note duly made and delivered by Charles E. Shannon and Martha D. Shannon, his wife, of Duluth, Minnesota, mortgagors, to American Loan and Trust Company, of same place, mortgagee, bearing date the 2nd day of May, 1892, and duly recorded in the office of the register of deeds in and for St. Louis County, Minnesota, on the 17th day of June, 1892, at 8 o'clock a. m., in Book 54 of mortgages, on page 489, which mortgage and the debt thereby secured were duly assigned by said American Loan and Trust Company to the undersigned Francis G. Cody who is now the owner and holder thereof, by written instrument, bearing date the 10th day of October, 1892, and duly recorded in the office of said register of deeds on the 30th day of March, 1894, at 4 o'clock p. m., in Book 117 of mortgages, on page 374.

And whereas, said default is a default in one of the conditions of said mortgage, and has remained for a period of more than ten days, it has become optional with the holder of said mortgage and the notes secured thereby by the terms thereof to declare the whole debt secured by said mortgage to be immediately due and payable, in the exercise of which option the whole amount secured by said mortgage is hereby declared and claimed to be due, and is due, owing and unpaid, amounting at the date of this notice to the sum of five hundred thirty-three and 81-100 dollars.

And whereas, said mortgage contains a power of sale which by reason of said default has become operative and no action or proceeding at law or otherwise has been instituted to recover the debt secured by said mortgage or any part thereof.

Now, therefore, notice is hereby given, that by virtue of said power of sale and pursuant to the statute in such case made and provided, the said mortgage will be foreclosed and the premises therein described and covered thereby, and situate in St. Louis County, Minnesota, to-wit: All of lot number three (3) in block number nineteen (19) of Duluth Heights, First Division, according to the recorded plat thereof, with the hereditaments and appurtenances, will be sold at public auction to the highest bidder for cash to pay said debt and interest and twenty five dollars attorney's fees, stipulated in said mortgage to be paid in case of foreclosure, and the disbursements allowed by law, which sale will be made by the sheriff of said St. Louis County, Minnesota, at the front door of the court house of said county, in the city of Duluth, in said county and state, on Saturday, the 2nd day of June, 1894, at 10 o'clock in the forenoon of that day, subject to redemption at any time within one year from day of sale as by law provided.

Dated April 13th, 1894.

FRANCIS G. CODY,
Assignee of Mortgagee.

FRANK A. DAY,
Attorney for said Assignee of Mortgagee.
No. 1003 Torrey Building,
Duluth, Minn.
Apr 14-21-28 May 5-12-19-26

THE WORLD OF LABOR.

The Trades Assembly Will Urge the Common Council to Grant Another Street Railway Franchise.

A Committee Will Support the City Railway Company's Application For Rights in the Streets.

The May Day Ball Under the Direction of the Assembly Promises to Be Successful.

The Federated Trades assembly held its regular meeting last evening. Through the persons of Frank Burke, H. Harris and ex-Mayor J. M. Martin, of West Duluth, the youthful face of the City Street Railway company shone in upon the delegates then and there assembled. The object of the appearance on the part of those gentlemen was to urge the assembly to use its influence to obtain the grant of the franchise for which the new street railway company now prays the city council. Each representative of the company made speeches, after which a committee, composed of Messrs. Hair, McCullum and Griffin, was appointed to wait upon the council and urge the passage of the franchise.

On May 1 quarterly working cards will be issued. There is considerable interest in the matter and a committee of eight was appointed to take charge of the work. A new rule was also adopted to the effect that all unions affiliated with the assembly will be allowed to send alternates in case of the absence of regular delegates.

The report that labor on the new fire hall is being paid only 85 cents a day aroused the sense of right and justice among the assembly's members and the vigilance committee was ordered to investigate. In case that is found to be a fact, the committee will refer the matter to the city council to see if fair wages cannot be secured.

The delegates from West Superior reported that the labor organizations there are steadily growing in strength. Messrs. Leytze and Curtiss were appointed to represent the Duluth assembly at meetings of the Superior assembly. On May 1, the assembly will hold a big ball at the Pavilion. The committee in charge made a report and the prospects are for a successful merry making.

WEALTH AND MISERY.

Accumulations of the People's Industry Held By a Few.

Dr. E. B. Foote, Jr., president of the Manhattan Liberal club and vice president of the Science Sermons society, is keenly interested in the solution of the social problem. To a reporter of the New York Advertiser he talked on "Our Great Wealth. What It Is, What It Ought to Be and How to Transfer It."

"In times like the present," he said, "when almost every one feels the pinch of depressed trade, there is naturally a pretty general disposition to ask, 'What's the matter with the system we are living under?' Some are content to find a short and easy solution of the problem in mistakes of politicians of 'the other party,' but most of us are old enough to remember that pinching times have occurred before, and under administrations of both political parties, and therefore feel like finding fault with the system—financial, industrial and social.

"Our country is but little over 100 years old and has in those years accumulated a remarkable amount of substantial 'productive' wealth. It interests us all to know who now owns the most of it, and some statistician of census figures has endeavored to tell us how it is distributed. His statement is being oft quoted, but for my purpose must be again given briefly. About 4,000 families among the multimillionaires own 20 per cent of accumulated wealth, over 1,000,000 more families possess 51 per cent, and 29 per cent is left for over 11,500,000 families, or over 75 per cent of our property is in the hands of 9 per cent of the population, while 91 per cent of the people hold only 25 per cent of the wealth.

"Those who think the system is about right as it is claim that productive wealth is the result of savings, accumulations; that it is invested in properties that employ labor, and that if it had been more evenly distributed as fast as produced it would not have been saved up for use in its present shape, and so we would not only be less wealthy as a people, but should have fewer factories, railroads and other 'investments' that keep labor employed. They go on to show that, of the consumable wealth produced each year, half goes to labor in wages, a large proportion is used up in repairs and extensions of industrial plants, while the rest is available for the maintenance and luxuries of the 'well to do.'

"We are told that instead of railing at the multimillionaires we should rejoice that they have the ability to invest properly, hoard and reinvest and thus constitute themselves and their families the care takers of those accumulations which, if not the property of us all, are indirectly serviceable in affording houses to rent, railroads to travel on and workshops to employ millions of hands. Since even the extreme wealthy can only consume a limited amount of the annual production of new stuff, they ought to be allowed the enjoyment of luxuries, unattainable by all, as extra compensation for the care and worry of management of the vast accumulated wealth which must afford means of comfort and subsistence for others indirectly.

"We are further told by the philosophers of content—some might call them the hirelings of capital—that the workers should be content with the half of the annual wealth produced, paid to them in wages, and the opportunity to live in modern buildings and work in first class factories with the most improved machinery, but the present pressing problem for these philosophers is to explain how and why the masses should be content when the work is shut down, when there is no income to pay rent and no sufficient means of sustenance until such time as capital finds it expedient to let the wheels go round once more. These are the times that test our system of intrusting capital in a few hands, while the masses live from hand to mouth. It is only charity that saves it from being a worse system than actual slavery.

"When laborers are the property of capital, they must be maintained, even when there is no work to be done, in order that they may be on hand and available for work when needed. An express company, with more horses than can be kept at work just now, would put them out to grass or keep them in condition to be fit for work as business revives, but the employees are discharged to hustle for themselves, with the idea, acted upon if not expressed, that if they should starve or suicide their places can be filled by other men who manage to beg and scrape an existence until the revival of trade.

"The working of our 'system' has no doubt proved the advantage of accumulating wealth, of investing it in lasting improvements, in buildings that will stand 1,000 years instead of 100, in railroads, bridges, canals and all sorts of permanent business plants, but occasions like the present make us doubt the wisdom of permitting the vast accumulations to stand in the names of individuals or families or be consigned to the care of trusts or 'soulless corporations.'

"The accumulated wealth of which we boast today represents the labor of millions of men who have not enjoyed a fair share of their product, and 20 per cent of it is now found in the hands of less than 1 per cent of our people—though it would not have been possible for them to produce it—simply because they have been clever enough to manage business under our system in a way to have these vast accumulations booked in their names as their property. Now that they possess it, they use it to suit themselves, and in the long run they cannot use it profitably to themselves without making employment for the masses, but when a pinch comes and they think it to their advantage to shut up shop and rest on their past [illegible] accumulations of invested wealth are to a large extent no longer of any use to the masses, and then no wonder the latter begin to ask if the present system affords the best way of managing stored wealth of the past.

"Some think they see that it would be better for this stored wealth in productive property to belong to the people as a whole and to have it managed by their agents always for their interests. When one starts on this idea, it is not as easy to decide where to stop as where to begin. Socialism carried to the extreme frightens away many who would already be disposed to have the state take control of all such monopolies as mails, roads, railroads, express business, gas, electric and water works, but the propriety of making further steps in this direction is evidenced by the Hewitt bill for underground rapid transit and certain new provisions as to public franchises which will be offered to the coming constitutional convention.

"When Henry George made a strong run for the mayoralty a few years ago, it was Mr. Hewitt who was put forward to 'save society' against just such socialistic propositions as this, which would make the city proprietor of a great rapid transit system. But now Mr. Hewitt himself helps us to have it. Is that tending or drifting or 'running into' socialism? Any one who agrees that this is a good thing to do now ought to be an easy convert to the view that it is a great pity that the city did not hold all its own franchises, own all its street car routes and furnish itself with gas and electric lights as well as its water. It might as well have owned the elevated roads as the New York and Brooklyn bridge. It might have built model tenements and regulated their sanitation better than it can ever hope to control those in private hands. It could as well have owned both sides of Broadway as its water front on both rivers.

"Another big question is, 'Now that productive wealth is so largely in the hands of the few, how can the masses over get possession of it?' Even if they have been 'robbed' of the most of it, it has been done so gradually, under the forms of law, that it would take a convention of capital's attorneys to devise a plan for reclaiming it that would be as indirect, insidious and unnoticeable as the system under which it was acquired, to put it mildly, by the few.

"A method which has occurred to me as likely in time to restore to the whole people a large amount of its capital without possibly hurting any of the present holders is that, in addition to a graduated income tax, let the law of inheritance be such that no one person could inherit over $1,000,000 worth of property. That is start enough for any man or woman. If a man dies leaving $10,000,000 and five children, $5,000,000 would revert to the state or be in some proper proportion divided between his county, state and the United States. Wealth thus passing into the public purse could be used to buy up, as fast as possible, all the franchises and monopolies that have been foolishly let slip heretofore, until the people should thus gradually recover possession of their own and have reason to be duly grateful to the multimillionaires for helping them to it."

Will the Right Way Ever Be Found?

Another scheme for a co-operative socialism has been projected by the leaders of the "labor army" who have been prosecuting their work in Englewood. The organization is said to consist of 600 members, whose purpose it is to form agricultural, pastoral and manufacturing societies in different states of the Union with a view to abolishing "wage slavery" and substituting the system of co-operative production and distribution of wealth on the most improved economic and scientific principles.

The fact must be recorded that there have been many propositions for such communities in recent years, and that most of the projects have ended in a miserable collapse of the communal states thus formed. With a theory founded on an ideal state of government the projectors have too often run upon some unforeseen rock of real circumstance or condition. And still similar hopes are formed and similar plans projected.

The facts serve to show the widespread interest in the hopes held out by modern political economy, which so far from being the "dull science" is now the most actively studied and vitally interesting of all. The proposed "colonies" are one of a hundred indications of a distinct tendency in our modern life. Like a multitude of other plans, they hold out the rainbow hope of a social millennium in a land of plenty, and there is no lack of wise people to go hunting for treasure at the rainbow's foot.

And still the wonder is are the rainbow chasers all deceived, or are they merely looking for the right thing in the wrong way, and will they some day turn about and go wisely? Up to the present the query has stumped all the prophets—the best of them, Herbert Spencer, having deliberately turned from his hope of former years and retreated into the darkness of hopeless pessimism.—Chicago Record.

Cease Your Strife.

Come, workmen, cease your strife.
That only serves to divide you.
While thus you play the game of life,
Your enemies will deride you.
Cast each unworthy thought away,
Join hands with your toiling neighbor
And all unite to make the fight
O'er the rights and wrongs of labor.

Why spend your time and waste your strength
In competing with your brother?
Pause and reflect. You'll find at length
'Tis better to help each other.
Too long have men their fellows slain
By musket or shell or saber.
Swear it shall not be so again.
Unite in the ranks of labor.

"United we stand," a gallant band,
Battling in a cause most holy.
"Divided we fall," pushed to the wall,
The victims of our own folly.
Then clear the way. Do not delay.
Combine with your honest neighbor,
Your rights demand, and hand in hand
Uplift the standard of labor.

—Exchange.

OUR CHRISTIAN CIVILIZATION.

A Tragedy of the Kind That Makes Dynamiters of Tender Hearted Men.

The stern arm of the law parted Eugene Courleux and his wife forever when he was sent to the workhouse two weeks ago, for she died Monday, and he was taken from prison just long enough to catch a glimpse of her face. Courleux and his wife had been living at 523 Peepping street for some time past. About two weeks ago, when the rent became due, Courleux did not have the money to pay it. He had been unable to get any work and tried to persuade the landlord to wait a few days for his money. He told him he had no place to go, and that his wife was ill. The next day a constable made his appearance and tried to make Courleux leave the premises at once. A quarrel followed, and Courleux, it is said, gave the officer a beating. Soon afterward he was arrested and fined for assaulting an officer. Having no money to pay his fine, he was sent to the workhouse. Meanwhile the neighbors subscribed enough money to pay the rent, and the sick woman was allowed to remain in the house. She died Monday after making plaintive entreaties to be allowed to see her husband. Several of her friends, when it was known that she could not recover, made efforts to have Courleux released from prison for a short time at least, but their assertions that the man's wife was dying were laughed at, and they were told that he must serve his sentence although all his relatives should die in the meantime.

Every day Courleux inquired about his wife, and, it is said, he was told that she was well. Monday afternoon when she died he was called from his work and told that she was dead. He could not believe it to be true. He begged to be allowed to go home and find out if it was not all a mistake. He promised to return before night and entreated the guards to tell him the truth. All Monday night he did not sleep, but walked back and forth in his cramped cell and repeated his wife's name. When morning came, he renewed his request to be allowed to see his wife. Friends prevailed on the workhouse authorities to let him go to the funeral under the escort of an officer.

Courleux was taken to the house, where his wife lay dead. He did not pay any attention to the greetings of his neighbors, but walked into the chamber of death and knelt beside the coffin, sobbing violently. Even there he was not alone with his grief, for the officer stood beside, a reminder that he must return to prison when he had spent his allotted time with his dead. The neighbors as they saw how closely he was guarded expressed their indignation that he should not be allowed to enter the room alone. His grief was almost maniacal, and he did not leave the side of his dead wife until the officer touched him on the shoulder and told him that it was time to return to jail.

When he was taken back to the workhouse, he was put to work again, and he was breaking rocks at the time the funeral was taking place. He had the sympathy of all his fellow prisoners. Even the most depraved inmates of the workhouse pitied him in his grief.—St. Louis Republic.

True Christianity.

In a recent sermon Rev. George F. Hill of Germantown, Pa., said: "Many Christians complain grievously when they are confronted with unwelcome truths and say that the preacher should not discuss the themes that fill the highway or find entrance into the home. It is the old story of the priest who passed by on the other side, while his workingman brother, robbed of his wages, lay wounded and bleeding by the wayside. But I do not think that we should grow warm in doctrinal debate while God's children are hungry and naked. Indeed, while there is one wrong unrighted or one shivering child unclothed, the minister of Christ who wants to be like his Master can use his pulpit no better than by pleading for such.

"It is no strained sentimentality to put Christ before the world as a workingman. Some call Christ the carpenter's son, but it would be better to call him the carpenter. And if some lily fingered aristocrat be ashamed of one who worked for a living, let him transfer his allegiance. It is heart sickening to find among Christians all mention suppressed of Christ's lowly life."

Pray Be Seated.

If a bill introduced by Senator McMillan ever becomes a law, the genial ex-chairman of the senate District committee will probably become the patron saint of the shopgirls of the district. In effect the bill says to these young women, "Pray be seated." In terms it provides that all persons who employ females in stores, shops, offices or manufactories as clerks, assistants, operatives or helpers in any business shall be required to provide proper and suitable seats for all such females and shall permit their use as may be necessary, and shall not make any rules, regulations or orders preventing the use of such seats when such female employees are not actually employed in their work. Section 2 of the bill provides that any neglect or refusal to provide seats in this manner shall be considered a misdemeanor, and each offense shall be punishable by a fine of not exceeding $25, with costs. The bill was referred to the District committee.—Washington Star.

For United Labor.

The Knights of Labor should cease to hold assemblies of any craft or trade where the same is organized under a trades union head. This would get rid of the cause of many bickerings and clashes of authority in trade affairs. Then bring the Knights of Labor and the trades unions into line with all other forms of bona fide industrial organizations, blending all in one harmonious whole. Thus the organizations of labor could be "as many as the billows, yet one as the sea." I am heartily in the movement to unite labor's scattered forces.—P. J. McGuire.

THERE is but one way in the world to be sure of having the best paint, and that is to use only a well-established brand of strictly pure white lead, pure linseed oil, and pure colors.*

The following brands are standard, "Old Dutch" process, and are always absolutely

Strictly Pure White Lead
"Southern," "Red Seal," "Collier," "Shipman."

* If you want colored paint, tint any of the above strictly pure leads with National Lead Co.'s Pure White Lead Tinting Colors.

These colors are sold in one-pound cans, each can being sufficient to tint 25 pounds of Strictly Pure White Lead the desired shade; they are in no sense ready-mixed paints, but a combination of perfectly pure colors in the handiest form to tint Strictly Pure White Lead.

Send us a postal card and get our book on paints and color-card, free.

NATIONAL LEAD CO.
St. Louis Branch,
Clark Avenue and Tenth Street, St. Louis.

LEADS THE WORLD.
Libbey's AMERICAN CUT GLASS.
Highest Award World's Fair.
If you want the finest quality cut glass, buy goods having this trade mark.
LIBBEY CUT GLASS TOLEDO, O. TRADE MARK
J. M. GEIST, Exclusive Agent for Duluth.

IT POPS.
Effervescent, too.
Exhilarating, appetizing.
Just the thing to build up the constitution.
Hires' Rootbeer
Wholesome and strengthening, pure blood, free from boils or carbuncles. General good health—results from drinking HIRES' Rootbeer the year round.
Package makes five gallons, 25c.
Ask your druggist or grocer for it.
Take no other.
Send 2-cent stamp to the Charles E. Hires Co., 117 Arch St., Philadelphia, for beautiful picture cards.

Bids For Mason Work.

Sealed bids will be received by the board of education up to 8 p m., Saturday, May 5th, at their office in the Central High School, for the erection of the foundation for the Irving school, situated in block 24 and 25, First Division, West Duluth, according to plans and specifications as prepared by Palmer, Hall & Hunt, architects, American Exchange Bank building, Duluth.

Each bid must be accompanied by a certified check, payable to the order of the board of education, for the sum of two hundred and fifty dollars ($250). Said check to be forfeited to the board in case the bid should be accepted and such bidder should fail to execute contract.

The board reserves the right to reject any or all bids.

H. W. PEARSON, Clerk.

SANTA CLAUS SOAP. SANTA CLAUS SOAP.

THE TUB THAT STANDS ON ITS OWN BOTTOM

Sold everywhere made by THE N. K. FAIRBANK COMPANY Chicago.

Stop and Think.

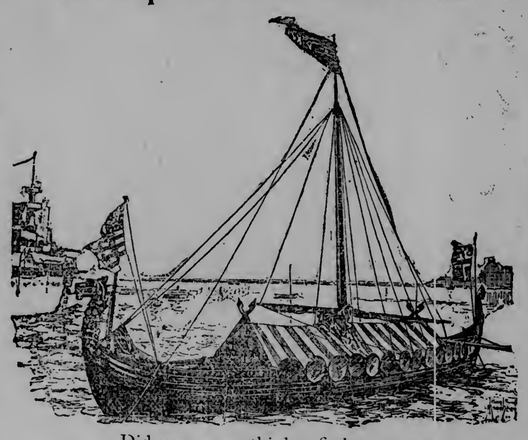

Did you ever think of the strange consequences of events in this world, by which results of the most momentous importance often follow upon the most trifling causes?

Has it ever occurred to you that so small an action as the purchase of a copy of the "Book of the Builders" may be the birth of the whole life-movement in the direction of higher knowledge, broader culture, and richer appreciation of the beauties of art?

This is an opportunity which may never occur again in your lifetime. The small expenditure of One Cent (and a fraction) per day will secure you this greatest volume of the year. Do not hesitate.

Decide it to-day! Hear the strong arguments calling to you;—an Encyclopedia of the World's Progress,—a Chronicle of the Greatest Mechanical Enterprise ever attempted by man,—the Greatest Autobiography of Human Effort ever given to the world,—and finally the Greatest Collection ever made in this country of the Original Work of American Artists.

Seriously, how can you be blind to the great opportunity? Send your coupons of different dates, and twenty-five cents, to our Art Department and secure a single part of this book. Address all orders to

DULUTH EVENING HERALD.

MENDENHALL & HOOPES, District Managers,
London Guarantee & Accident Co. (LIMITED). OF LONDON, ENG. ORGANIZED 1869.
Employers Liability, Elevator Accident, Workmen's Collective, Surety Bonds, Individual Accident.

Hartman General Electric Company
ARE PREPARED TO
Furnish Electric Current
For Arc and Incandescent Light
And Motor Service.
General Office: Room 3 Exchange Building.

Members of the Duluth Clearing House Association.

	CAPITAL.	SURPLUS
First National Bank	$1,000,000	$200,000
American Exchange Bank	500,000	350,000
Marine National Bank	250,000	20,000
National Bank of Commerce	200,000	21,000
State Bank of Duluth	100,000	40,000
Security Bank of Duluth	100,000	40,000
Iron Exchange Bank	100,000	.....

THE NORTH WESTERN LINE C. ST. P. M. & O. Ry.

TRAINS LEAVE DULUTH AS FOLLOWS

10:00 A. M. DAILY EXCEPT SUNDAY—Day Express for Eau Claire, St. Paul, Minneapolis and all intermediate points, making connections in St. Paul and Minneapolis Union Depots with fast night trains for Sioux City, Omaha and Kansas City. Has Parlor car.

5:10 P. M. DAILY—CHICAGO LIMITED—for Milwaukee, Chicago and principal intermediate points. Arrives Milwaukee 7:50 a. m.; Chicago 9:30 a.m. Has Pullman and Wagner gas-lighted, Vestibuled, Buffet Sleepers through to Chicago without change.

11:00 P. M. DAILY—NIGHT EXPRESS—For St. Paul, Minneapolis and all intermediate points, making connections in St. Paul and Minneapolis Union Depots with day trains for Sioux City, Omaha, Kansas City and all points in Minnesota, Iowa and South Dakota.

For tickets and Sleeping Car Berths call on B. W. SUMMERS, City Ticket Agent, 405 Mesaba Block, (Opposite The Spalding)

G. M. SMITH, General Agent.

ST. PAUL & DULUTH RAILROAD.

	Daily Except Sunday Fast Train.	Limited Daily.	Night Daily.
Lv Duluth	9 00 am	1 30 pm	11 15 pm
Ar St. Paul	2 50 pm	6 20 pm	7 15 am
Ar Minneapolis	3 10 pm	6 40 pm	7 35 am
Ar Stillwater	3 15 pm	7 10 pm	7 20 pm
Ar Chicago	6 45 am	7 00 am	9 35 pm
Ar Milwaukee	3 30 am	4 20 am	7 10 pm
Ar Omaha	.....	9 25 pm	10 00 pm
Ar St. Louis	.....	5 15 pm	5 35 am
Ar Kansas City	.....	4 50 pm	6 30 am
Lv for Cloquet, Carlton	7 30 am	9 00 am	1 55 pm

F. B. ROSS, Northern Passenger Agent, 428 West Superior Street

GREAT NORTHERN RAILWAY AND EASTERN MINNESOTA RAILWAY.

TICKETS.

Depot—Sixth avenue west and Michigan st. Spalding House—432 West Superior St.

Leave	DULUTH.	Arrive
1:00 pm	For St. Paul, Minneapolis, St. Cloud, Fargo, Crookston, Grand Forks, Winnipeg, Great Falls, Helena, Butte, Spokane, Seattle, Tacoma, Portland, and Pacific Coast points; Sioux Falls, Yankton and Sioux City.	7:00 pm

ST. PAUL-MINNEAPOLIS.

THE EASTERN MINNESOTA RAILWAY

Runs the only fast train from Duluth through Union Stations, West Superior and Minneapolis to St. Paul without change of cars. Finest Buffet Parlor Cars in the West.

GREAT NORTHERN RAILWAY

Runs Dining and Buffet Cars, Palace Sleepers, Tourist Cars and the Famous Buffet Library Observation Cars on all through trains.

D., M. & N. RAILROAD TIME TABLE.
Daily, except Sunday; in effect Dec. 18, 1893.

Train No. 1, northbound—	
Lv Duluth (Union depot)	8 55 am
Ar Virginia	11 30 am
Ar Biwabik	12 01 m
Ar Mountain Iron	11 35 am
Ar Hibbing	4 35 pm
Train No. 2, southbound—	
Lv Virginia	1 50 pm
Lv Mountain Iron	1 40 pm
Lv Biwabik	12 55 pm
Lv Hibbing	8 20 am
Ar Duluth (Union depot)	5 05 pm

G. C. GILFILLAN, Gen'l Pass. Agt
D. M. PHILBIN, Gen'l Manager.

DULUTH, SOUTH SHORE & ATLANTIC R. R.

Soo-Pacific line for Pacific Coast and California

Atlantic Limited (Daily)

Leave Duluth	3 35 pm
Arrive Milwaukee	7 20 am
Arrive Chicago	10 05 am
Arrive Marquette	3 00 am
Arrive Sault Ste. Marie	8 45 am
Arrive Toronto (2nd day)	6 55 am
Arrive Montreal (2nd day)	8 20 am
Arrive Boston (2nd day)	8 33 pm
Arrive New York (2nd day)	8 50 pm
West bound train arrives Duluth	12 40 pm

Wagner Buffet Sleeping Car between Duluth and Sault Ste. Marie.

Direct line and lowest rates to Toronto, Montreal, New York, Boston, Saginaw, Grand Rapids, Detroit and all points East.

Lowest rates for Emigrant Tickets via this line to and from Europe.

T. H. LARKE, Commercial Agent, Duluth.

Ticket offices 426 Spalding House and Union Depot.

THE DULUTH & IRON RANGE RAILROAD CO

PASSENGER TIME TABLE.

P. M.	A. M.	STATIONS.	P. M.	A. M.
.....	11 50	Ar Duluth Lv	3 15	.....
.....	10 50	Two Harbors	4 15	.....
.....	9 20	Allen Junction	5 53	.....
.....	8 35	Biwabik	6 40	.....
.....	8 15	McKinley	7 00	.....
.....	8 00	Lv Virginia Ar	7 15	.....
	8 20	Ar Tower Lv	6 47	
	7 30	Lv Ely Ar	7 40	

Daily except Sunday.

A. H. VIELE, General Passenger Agent.
Duluth, Minn., Nov. 14, 1893.

THOMAS F. OAKES, HENRY C. PAYNE, HENRY C. ROUSE, Receivers.

NORTHERN PACIFIC R.R.

THE DIRECT LINE TO
CHICAGO, MILWAUKEE, CROOKSTON, GRAND FORKS, WINNIPEG, FARGO, HELENA, BUTTE, SPOKANE TACOMA, SEATTLE, PORTLAND.

PULLMAN SLEEPING CARS, ELEGANT DINING CARS, TOURIST SLEEPING CARS.

TIME SCHEDULE.

Dining Cars on Pacific Express.	Leave Duluth Daily.	Arrive Duluth Daily.
Pacific Express for all Minnesota and Dakota points, Winnipeg, Yellowstone Park, Helena, Butte, Spokane, Tacoma, Seattle, Portland, Alaska, San Francisco and all Pacific coast points	3:45 pm	7:25 am
Chicago Limited for all Wisconsin Central & Milwaukee, Lake Shore & Western points, Milwaukee, Chicago and beyond	3:50 pm	11:05 am

For information, time cards, maps and tickets, call on or write

F. E. DONAVAN, City Ticket Agt, 416 West Superior St.
or CHAS. S. FEE, Gen'l Pass. Agt. St. Paul, Minn.

WISCONSIN CENTRAL LINES.

Latest Time Card.

	Lv. Ar.	
3:50pm	....Duluth....	11:05am
7:25pm	....Ashland....	8:20am
10:05am	Ar Chicago Lv	5:00pm

Tickets sold and baggage checked through to all points in the United States and Canada.

Close connections made in Chicago with all trains going East and South.

For full information apply to your nearest ticket agent or JAS. C. POND, Gen. Pass. and Tkt. Agt., Chicago, Il

AT THE PLAY HOUSES.

Byrne Brothers Will Appear at the Temple For Two Nights Next Week in "Eight Bells."

James O'Neill Coming to the Lyceum Soon in His Great Success "Monte Cristo" and "Virginius."

"A Bunch of Violets," a Revised Play Produced in London, Said to Be a Success.

The Byrne brothers will appear at the Temple Tuesday and Wednesday evenings in their great sucess, "Eight Bells," a nautical farce comedy. In St. Paul and Minneapolis it has been in high popularity during the past month. The effects in this pantomimic comedy are worth seeing; the revolving ship is so realistic that one can imagine himself on an ocean liner in midocean; the carriage ride is one of the most amusing and startling comedy effects ever put upon the stage. The company is thoroughly capable, and a number of novelties in the way of specialties are introduced during the action of the play.

The stage and mechanical effects are still a prominent feature of the play, and afford much fun for the audience. The Byrnes are clever acrobats, and make the best of their silent parts throughout the performance. Matthew Byrne's juggling in the second act is a taking feature and called out unstinted applause. John F. Byrne as the unhappy McGozzle is the delight of the fun-loving public.

The supporting company is highly spoken of and if press comments are any indication, the play is one that will please.

JAMES O'NEILL.

Winning Great Success in the West in His New Character. "Virginius."

James O'Neill will be at the Lyceum next month and will be seen in his great success, "Monte Cristo," and his most recent triumph, "Virginus." Everyone knows him as Edmond Dantes but it is only recently that he produced "Virginius." The Seattle Telegram says of him as Virginus:

"It was something new to see Mr. O'Neill in "Virginius," and his conception of this old Roman character was almost a revelation. For years a favorite in "Monte Cristo," he was last night almost as good a Virginius, and was able to interest and carry his audience with him almost from the beginning. As scene by scene went by, manifestations of satifaction and approval steadily increased. After the fourth act he was several times recalled before the curtain. In the Forum scene there was no disputing the fact that the actor was master of the situation and of his auditors, and with a mastery which the latter were glad to acknowledge.

"As the Roman father, Mr. O'Neill looks the character in the ample proportions of his physique, and he reads the text with a clear, distinct enunciation. After the displays of tenderness incident to the betrothal of Virginia, Mr. O'Neill seemed almost another man. The interview in which he learned of the purpose of Appius Claudius was admirably acted and the changing facial expression was most excellent. In the Forum scene his reading of the lines was not only intelligent but powerful. His full, mellow tones, perhaps too musical for tragedy, vibrated with the intensity of feeling. Holding himself well in check, as if to avoid the suggestion to rant the lines afforded, he gave full expression to the thought of the author. In the last act the shading of the unbalanced mind of Virginius was fine. This act closes with some new business. After Virginius grasps Claudius by the throat the stage is darkened for a moment, then light is flashed upon Virginius, standing in front of Claudius' throne, the lifeless body of Claudius lying before him."

AT THE LONDON THEATERS.

"A Bunch of Violets" Is Declared to Be a Genuine Success.

(Copyrighted, 1894, by the Associated Press.)

LONDON, April 28.—With the exception of the Haymarket's premiere, the week's theatricals have not been marked by the production of a novelty. The Haymarket novelty was, as already cabled, the first production of Sydney Grundy's play, "A Bunch of Violets," a revised version of the author's "Mammon," which was founded on Octave Feuillet's "Montjoye." Beerbohme Tree's production was generally commended when presented to the public on Wednesday last and the acting of Mrs. Beerbohme Tree was received with a chorus of praise. "A Bunch of Violets" promises to be a genuine success and the first real success which Mr. Tree has had since he produced "The Dancing Girl." Mr. Tree's impersonation of the self-made financier and alleged philanthropist is warmly praised.

The leading houses continue doing good business under the continual patronage of the duke and duchess of York and of the duke and duchess of Teck and other members of the royal family.

Mme. Adelina Patti gave a large party on Thursday last, at her Welsh castle, Craig Ynos. She appeared in her private theater as a singer in a ballet d'action, entitled "Fidelity," arranged by Sir Charles S. Halle. Mme. Patti sang the "Last Rose of Summer" with fine effects obtained by a new organ which she has just erected back of the stage. During the miscellaneous musical program Mme. Patti sang a scena of Wagner and Nicolini accompanied her upon the piano.

The management of the Empire theater is negotiating with Sir Arthur Sullivan to write the music for the ballet intended for that place of entertainment. This is Sir Arthur Sullivan's first venture in variety theraters and it is another instance of the tendency to draw upon high class composers for theatrical and music hall music.

The second part of Shakespeare's "Henry IV" was revived on Stratford-upon-Avon, on Friday, in connection with the memorial performances, for the first time in England, for twenty years.

The society of authors intends to take up the question of boycotting George Moore's novel "Esther Waters" by one of the large libraries.

The many contradictory reports circulated as to the reappearance of Mrs. Langtry in London after her prolonged stay on the Riviera have been finally set at rest by the announcement that she has been engaged for the leading part in the new play by Robert Buchanan and Henry Murray, which is shortly to be produced at the Opera Comique. That no effort will be spared by the management to remove the stigma of ill-success attaching to the theater is sufficiently proved by the strength of the cast which includes, besides Mrs. Langtry, Miss Rose Leclorcq and Messrs Fred Kerr, W. Herbert and C. Little. The new play is a modern comedy in four acts and the subject is treated on most up-to-date lines. The first act of the play takes place in the garden of a bungalow on the banks of Thames, the second in the morning-room of the Dudley's house, and the third and fourth acts are in the great drawing room of the New Haven house.

A good deal of uncertainty still exists in regard to the production at the Court theater of Clements Scott's adaptation in three acts of Dumas' "Deniz." Sir Augustus Harris holds the rights of the play and it is said insists it must be put for a six weeks' run certain, whereas the syndicate behind Miss Olga Nethersole are, not unnaturally, adverse to committing themselves in this way. In the meanwhile, however, no time is being was ed and the members of the cast are being provisionally engaged. If everything turns out satisfactorily, Lewis Waller will play the hero and George Hawtry and Miss Esme Beringer, who will consequently have to relinquish her part in "The Newsboy," will also be allotted new and important roles.

It is an established custom for London managers to take down their companies at least once during the run of a successful play to the Crystal palace and Brighton, playing at a matinee and returning to town in time for the usual evening performance. Thursday afternoon is set apart for these flying visits to the Crystal palace and Tuesday afternoon for those to Brighton. Birmingham, it appears, will also be taken into account in this respect in future. Not long since Beerbohme Tree gave a matinee at the chief theater there with the Haymarket company, and on May 3, Mr. Wyndham is to follow his example with "An Aristocratic Alliance."

A matinee recently given at the West theater, Albert hall, by John Gray and Andre Raffalovitch, two disciples of Oscar Wilde, was chiefly remarkable for the number of theatrical celebrities in the audience. These included Mary Moore, Florence St. John, Winfred Emery, Letty Lind, Olga Brandon, Violet VanBrugh, Charles Wyndham, Cyril Maude and Weedon Grossmith. Much interest centers in the production tonight at the St. James' theater of "The Masqueraders," a new play in four acts by Henry Arthur Jones, which succeeds "The Second Mrs. Tanqueray."

A DEFENSE OF BURLESQUE.

An Interesting Article By a Young and Talented Actor.

"The play's the thing," quoth Hamlet, and right well said was it by the melancholy prince. Though this is supposed to have been uttered centuries ago, it proves conclusively that the play is the thing, the mighty towering monarch of amusements. People of all classes after a day's toil and work wish to seek some diversion to make them forget for a time the worry of business and break the monotony of their humdrum, everyday life. And what is more appropriate to accomplish that purpose than a good comedy, or a burlesque opera, or a drama with plenty of comedy in it? But if the play be not good or the comedy bad, then the poor pleasure seeker's night of rest is prefaced by a horrible dream of reality, for what is more disconcerting than a bad play badly played?

To be a comedian one doesn't necessarily have to paint his face, like a Sioux Indian on the warpath, red, white, green and yellow, with chunks and lines that express nothing and so obliterate the features that all expression is lost. Nor must they fall off chairs, stepladders or over tables to make their audience laugh.

Comedians are born, not made. True, a great deal of experience is necessary to develop them and to acquire that which is most necessary to all actors—judgment; to learn the value of good lines and interpret them in a manner that will convey the strongest idea of humor to the audience. Good actors make good arts, and, vice versa, good parts make good actors.

A talented actor is generally a sensible man and is always ready and willing to learn something, for every one still has something to learn. The man, however, who sticks his nose in the air and says,

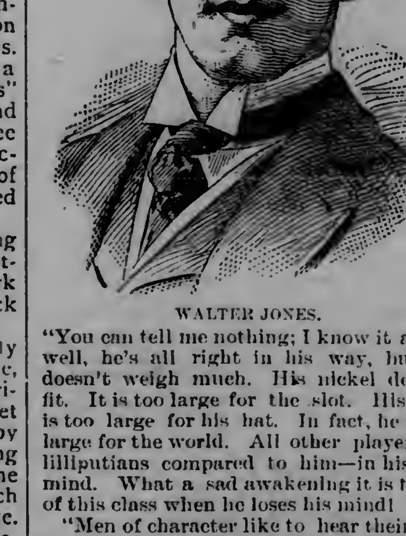

WALTER JONES.

"You can tell me nothing; I know it all"—well, he's all right in his way, but he doesn't weigh much. His nickel doesn't fit. It is too large for the slot. His head is too large for his hat. In fact, he is too large for the world. All other players are lilliputians compared to him—in his own mind. What a sad awakening it is to one of this class when he loses his mind!

"Men of character like to hear their own faults." In my limited though varied career I have found the above to be true in every sense of the word. I have also found that "opportunity is the golden wing of success," and I hope some day to have a pair of golden wings. I have played all sorts of parts, but have been more successful in comedy than in any other line of work. I like comedy. I like to play it or to try to play it. In "1492" I enjoy playing the tramp, king and Sandow every night, although I am not particularly fond of matinees, but still Mr. Rice's will be done.

I attribute my present success to accident, opportunity, other people's advice and observation. I have always been ready to listen to anything any one could tell me, and if it was good would accept and use it. Tragedy has had its day. It is now—except with the few—a thing of the past. People of the present time seek a lighter class of amusement; hence the rage for comedy and burlesque. It is light, airy and refreshing, and that is what theater patrons want. They do their thinking during the day, and at night they seek divertisement and rest. They go to the theater and enjoy a good laugh, which relieves them.

That is the reason why "1492" is so successful. It is like a three ringed circus—you can't see it all at once. "Variety is the spice of life," and it is full of it. Mr. Rice caters to the pleasures of the public and therefore has put something into "1492" to please every taste.

It is well enough to talk about high art and to assume that it is to be found only in tragedy. That is a great mistake, although, I must admit, a very common one. A person may give just as artistic a performance in burlesque, pantomime, comic opera or light comedy as can possibly be given in one of Shakespeare's masterpieces. The thing is to "act well your part," no matter what it may be.

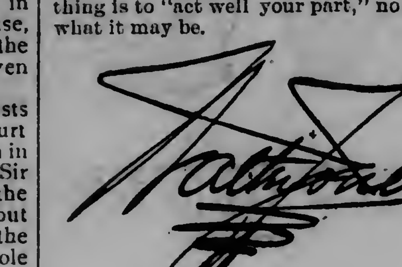

Cassin a Coming Jockey.

During the New Orleans race meeting Jockey Tom Cassin led the riders' list with 78 mounts won, 44 seconds and 34 thirds. This is remarkable from the fact that less than a year ago he had his first mount in a race when he rode a horse for his employer, Tom Griffin, the former jockey, at Nashville. Cassin's progress has been very rapid, and one day he landed five out of six winners. He was born in Chicago 16 years ago and attended the public school at Harrison street and Western avenue up to 1892. His salary for this season is $5,000—a big figure for a boy who has been riding only one year. He can now ride at 80 pounds, and at leaving the post he has no superior. He is rather delicate looking, about 4 feet 10 inches in height and has remarkably good hands and seat. The whip with him is his last resort, and his education in this respect is a good one. He resembles Jimmy Lamley in more ways than one, but has a more solemn looking countenance and a wiser head.

THE ARIZONA KICKER.

The Editor Makes a Humble Acknowledgment to All Concerned.

APOLOGETICAL.—We beg the indulgence of our readers for sending out a half sheet this week for the first time in a year and wish to add that it was only by the exercise of the most tremendous will power that we were enabled to accomplish as much as we did. At this writing we are a good deal of a living curiosity. We are carefully seated at our editorial table, left arm in a sling, head bound up, left eye closed and both feet in bandages to let the arnica take down the swelling. We realize that we breathe and live, but we are neither happy nor ambitious. As much as we have yearned to hold the postmastership in this town, and as hard as we have struggled to secure a deputy United States marshalship in this district, we would not at this solemn moment accept either position if tendered to us on a salver of pure gold. We write a few words, and then we stop and sigh. We sigh a few times, and then we wipe our eye and try to kick ourself. We expect to live through it and to see the sun burst through the dark clouds again, but we shall never again be the critter we were previous to Monday night.

Two weeks ago a young and buoyant reptile, traveling in the interests of an eastern paper mill, visited this town and THE KICKER office. During the two days he was here he made several suggestions to us, and one of them struck us all in a heap. It was to hold a series of public spelling schools in this town, and thereby not only discourage the concert saloons and dog fights, but give the cause of civilization and education an upward boost. How on earth we came to walk into the trap with our eyes wide open we shall never be able to figure out. We knew the town and the people, and yet we went right ahead and made the biggest editorial idiot of ourself ever heard of in this territory. We spent all last week working up public enthusiasm on the subject of spelling schools, and the first of the series was set for Monday evening. Last week Friday we met old Bill Harper on the street, and he shook hands and said goodby and hoped to meet us "over thar!"

Next day old Jim Thompson called at THE KICKER office and looked at us with tears in his eyes and said he hoped we were prepared to go. We thought these things rather strange, but were too enthusiastic on the subject of spelling schools to ask for explanations. Even when we entered the hall Monday evening we didn't drop to anything, though the fires of insurrection were smoldering in a hundred breasts. When we had been elected president of the meeting, we stepped forward and made a few remarks on the subject of orthography. While we were speaking we saw Dan Slater and Joe Renfew loading their guns, but supposed, of course, they intended to shoot at somebody down the street after the exercises were over. Orthography, we stated, was an evidence of civilization, and while it didn't always boom a town it was sure to benefit it in the long run. Just then we noticed Nevada Jim hitching around on his chair, as he always does before breaking loose, and if our brains had been at home we should have turned the meeting into a political gathering to demand the admission of Arizona as a state. We divided the crowd, stood the people up, and then gave out the word "consequence"

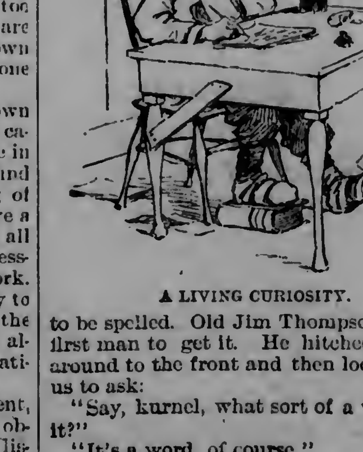

A LIVING CURIOSITY.

to be spelled. Old Jim Thompson was the first man to get it. He hitched his guns around to the front and then looked up at us to ask:

"Say, kurnel, what sort of a varmint is it?"

"It's a word, of course."

"Whar does she hole up in winter and range around in summer?"

"Didn't you ever hear the word used?"

"Can't say I did. What's the value of the pelt and claws, and does she take to water or live on land?"

In order to make it clear to Mr. Thompson, who was nervously toying with the butts of his pistols, we asked him what would happen if he should meet a grizzly bear out in the mountains and had no weapon to defend himself?

"One or t'other of us would go under," he replied.

"You would go under, of course, and it would be in consequence of your having left your weapons in camp. Can't you see the application of the word?"

"She sorter glimmers on me, kurnel. If I should git to hev to w'ar a b'iled shirt and eat with a fork, would it be in consequence of this yere spellin bee?"

"Very likely, Mr. Thompson."

Then the hydra headed monster of rebellion reared itself, and the shooting began. We had a blackboard on the stage, and it was shot into splinters. We had a globe of the world, and it was shot off its axis and into the alley. We had brought along our dictionary, and the boys popped away at it until all the words down to "W" were shot out and mortally wounded. We don't suppose any one wanted our editorial life, or he would have taken it, but as we attempted to make our escape the boys flung us around and stepped on us and had a real enjoyable time for 10 minutes. We take this occasion to painfully announce that school is out. There won't be any No. 2 of the series, not under 20 or 30 years hence. We don't care a copper whether civilization advances or stands dead still, and, as for the cause of education, it's none of our infernal business whether the critters around here stopped to spell their bacon or eat it raw! We have made a fool of ourself and feel tired—very tired!

BEATING A PIONEER.

He Brought Enough Rain to Satisfy His Host.

An hour before sundown I reached a dugout in front of which sat a gaunt, sunburned and hard up looking settler, who was smoking dry grass in a corncob pipe. He didn't give me the usual words of welcome, and when I looked around and saw that his crops were parching and roasting

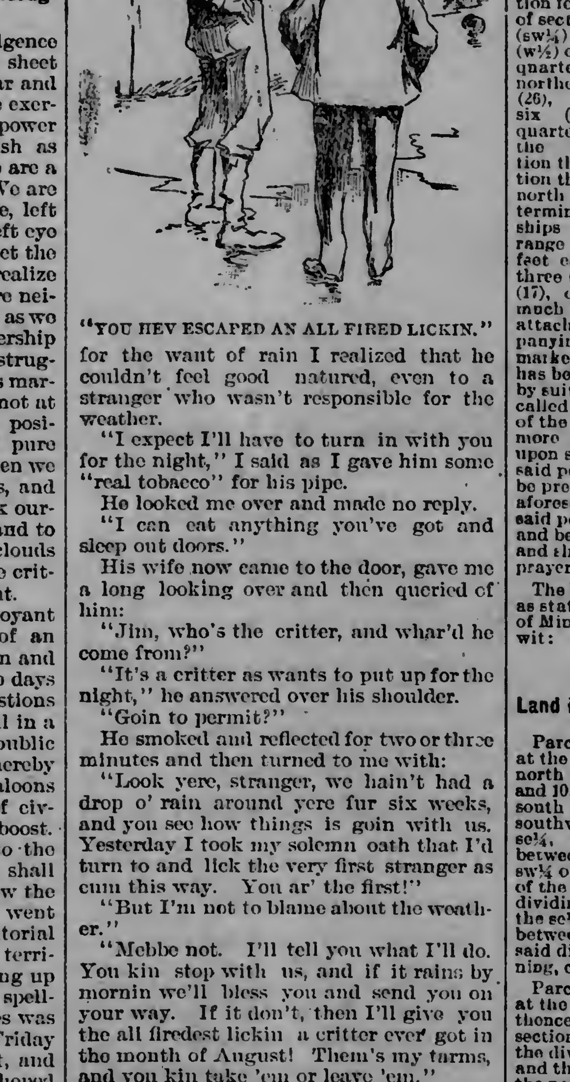

"YOU HEV ESCAPED AN ALL FIRED LICKIN."

for the want of rain I realized that he couldn't feel good natured, even to a stranger who wasn't responsible for the weather.

"I expect I'll have to turn in with you for the night," I said as I gave him some "real tobacco" for his pipe.

He looked me over and made no reply.

"I can eat anything you've got and sleep out doors."

His wife now came to the door, gave me a long looking over and then queried of him:

"Jim, who's the critter, and whar'd he come from?"

"It's a critter as wants to put up for the night," he answered over his shoulder.

"Goin to permit?"

He smoked and reflected for two or three minutes and then turned to me with:

"Look yere, stranger, we hain't had a drop o' rain around yere fur six weeks, and you see how things is goin with us. Yesterday I took my solemn oath that I'd turn to and lick the very first stranger as cum this way. You ar' the first!"

"But I'm not to blame about the weather."

"Mebbe not. I'll tell you what I'll do. You kin stop with us, and if it rains by mornin we'll bless you and send you on your way. If it don't, then I'll give you the all firedest lickin a critter ever got in the month of August! Them's my tarms, and you kin take 'em or leave 'em."

There wasn't a cloud in the sky, but my old war wound was itching and aching as it had 500 times before when a change of weather was at hand, and I promptly accepted his terms. The wife got supper, and after supper we smoked and talked, and when we went to bed at 9 o'clock the husband said:

"Stranger, you kin git ready fur that lickin, and lemme tell you that I'm sure to break bones when I sail in!"

I answered "all right" and was soon asleep. An hour after midnight there came a crash of thunder which lifted us out of bed, and next minute lightning struck a cottonwood near the shanty and tore it to pieces and knocked us down. Then came the rain, and in 10 minutes we were drowned out and had to run for the sod barn on higher ground. In 30 minutes Little creek was over its banks and floating his fences off, and before daylight half his land was two feet under water. The rain ceased as the sun came up, but it would take two days for the water to run off.

"Well?" I queried of the man as we stood outside the barn and looked at the raging flood.

"Accordin to tarms," he slowly replied as he looked in vain for his cornfield—"accordin to tarms you hev escaped an all fired lickin, but if thar's a critter in all this world who orter be picked up and driv head fust 'leven feet into the airth you ar' the man! Sally, fry him some bacon and git him started off before he brings on yaller fever and airthquakes!"

M. QUAD.

Prof. Niel,

Government chemist, writes: I have carefully analyzed your "Royal Ruby Port Wine," bought by me in the open market and certify that I found the same absolutely pure and well aged. This wine is especially recommended for its health-restoring and building up properties; it strengthens the weak and restores lost vitality; particularly adapted for convalescents, the aged, nursing mothers and those reduced, and weakened by over-work and worry. Be sure you get "Royal Ruby;" $1 per quart bottle, pints, 60c. Sold by S. F. Boyce, druggist. 3

If you are not satisfied with your laundry telephone 447 and have Lutes' laundry call.

Helen Dauvray in Part X.

STATE OF MINNESOTA, } COUNTY OF ST. LOUIS. }

District Court, Eleventh Judicial District.

In the matter of the application to condemn certain lands in St. Louis County, Minnesota, for the purposes of a canal route, right of way for a canal and waterway for navigation, manufacturing and other purposes, including the supply of water to municipalities, together with the reservoir and flowage in connection therewith:

The Minnesota Canal Company,

Petitioner.

vs.

The St. Paul & Duluth Railroad Company, the state of Minnesota, C. N. Nelson Lumber Company, W. P. Allen, Taylor's Falls & Lake Shore Railroad Company, Renwick, Shaw & Crossett Lumber Company, Betsey F. Eaton, Wellington R. Burt, Thomas D. Merrill, and Clark L. Ring as Merrill & Ring, Cloquet Lumber Company, Knife Falls Boom Corporation, George S. Shaw, Knife Falls Lumber Company, St. Louis River Lumber Company, and Boston Safe Deposit & Trust Company.

Respondents.

To the above named respondents:

You will please take notice that the above named petitioner, the Minnesota Canal Company, a corporation duly organized and existing under and pursuant to the provisions of Title one (1), Chapter thirty-four (34) of the General Statutes of 1878, of the State of Minnesota and acts amendatory thereof, and empowered under the laws of the state to survey, locate and construct a line of canal in said state, will, at the county court house in the city of Duluth, in the county of St. Louis and state of Minnesota, on the 5th day of June, A. D. 1894, at ten o'clock in the forenoon of said day, or as soon thereafter as counsel can be heard, present to the district court of the said district and county, its petition to condemn certain lands of the said county, hereinafter described, for right of way over, upon and across said lands for a canal and for reservoir and flowage purposes in connection therewith in the construction and use of a canal to be constructed by the petitioner from a point on the northerly side of the St. Louis river, in section 16, township 50, north range 17 west, southeasterly through Carlton and St. Louis Counties to a point in section 19, township 49, north range 17 west, and also the right to overflow the land hereafter described, by reason of any dams, locks, sluices, or other erections necessary for the convenient prosecution of the work along and on the lands damaged thereby, and the right to erect necessary buildings for the purpose of said business and the right of way in and over the bed of any river, lake or watercourse and the banks thereof, together with the right to overflow, injure or destroy any existing dams, mills or other property, and to canal in and along the valley of any such river, stream, lake or watercourse, all for the purpose of constructing and maintaining upon and over said lands a canal and one or more lines of telegraph wire and the necessary poles and supports therefor from a point on the northerly bank of the St. Louis river in section sixteen (16) township fifty (50) range seventeen (17), which is 2795 feet from the northwest corner of said section sixteen (16) measured in the direction south forty-three (43) degrees east, thence through the north half (n½) of section sixteen (16), the north half (n½) of section fourteen (14), the southeast quarter (se¼) of section fourteen (14), the southwest quarter (sw¼) of section thirteen (13), the west half (w½) of section twenty-four (24), the northwest quarter (nw¼) of section twenty-five (25), the northeast quarter (ne¼) of section twenty-six (26), the south half of section twenty-six (s½ of section 26), the northwest quarter (nw¼) of section thirty-five (35), the northeast quarter (ne¼) of section thirty-four (34), the south half (s½) of section thirty-four (34), all in township fifty (50), north range seventeen (17) west, to a point terminating on the dividing line between townships forty-nine (49) and fifty (50), north range seventeen (17) west, which is 1635 feet east of the southwest corner of section three (3), township fifty (50), range seventeen (17), over and upon said land, and covering so much as is shown and designated upon a plat attached to and made a part of and accompanying the petition in these proceedings and marked "Exhibit A," which said route and line has been surveyed and located and designated by suitable monuments, and is known as and called the "First Section of the First Division of the Main Line of the Minnesota Canal," and more particularly described and designated upon said map attached to and made a part of said petition, which map will accompany and be presented with the said petition on the day aforesaid at the time and place of hearing of said petition, and you are at liberty to appear and be heard by said court in relation thereto, and show cause, if cause there be, why the prayer of the petitioner should not be granted.

The land and real estate sought to be taken, as stated, is in the county of St. Louis and State of Minnesota, and is described as follows, to-wit:

Land in Township 50, North Range 17 West.

Parcel 1. All that part of section 9 beginning at the southeast corner of section 9, thence north along the dividing line between sections 9 and 10, 1875 feet, thence west 1320 feet, thence south 63 degrees west 1428 feet to the southwest corner of the nw¼ of the se¼, thence east along the dividing line between the nw¼ of the se¼ and the sw¼ of the se¼ 1320 feet to the northeast corner of the sw¼ of the se¼, thence south along the dividing line between the sw¼ of the se¼ and the se¼ of the se¼ 1318 feet, to the dividing line between sections 9 and 16, thence east along said dividing line 1320 feet to the place of beginning, containing 65.50 acres.

Parcel 2. All that part of section 9 beginning at the southwest corner of the se¼ of the sw¼, thence east along the dividing line between sections 9 and 16, 1320 feet, thence north along the dividing line between the se¼ of the sw¼ and the sw¼ of the se¼ of section 9, 1320 feet to the northeast corner of the se¼ of the sw¼, thence south 45 degrees west 1882 feet to the place of beginning, containing 20 acres.

Parcel 3. All of the sw¼ of the se¼ of section 9.

Parcel 4. All that part of section 10 beginning at the southwest corner of the nw¼ of the sw¼ of section 10, thence east along the dividing line between the nw¼ of the sw¼ and the sw¼ of the sw¼ 2385 feet to a point in the dividing line between the ne¼ of the sw¼ and the se¼ of the sw¼, thence north 50 degrees west 890 feet, thence west 1700 feet to the dividing line between sections 9 and 10, thence south along said dividing line 565 feet to the place of beginning, containing 26.49 acres.

Parcel 5. That part of section 10 beginning at the southeast corner of section 10, thence west along the dividing line between sections 10 and 15, 1310 feet to the southwest corner of the se¼ of the se¼, thence north 80 degrees east 1360 feet to the dividing line between sections 10 and 11, thence south along said dividing line 224 feet to the place of beginning, containing 3.45 acres.

Parcel 6. That part of section 10 beginning at a point in the dividing line between sections 9 and 10 which is 572 feet north of the southwest corner of section 10, thence north along said dividing line 745 feet to the northwest corner of the sw¼ of the sw¼, thence east along the dividing line between the sw¼ of the sw¼ and the nw¼ of the sw¼ 2385 feet to a point in the dividing line between the se¼ of the sw¼ and the ne¼ of the sw¼, thence south 50 degrees east 350 feet to the dividing line between the se¼ of the sw¼ and the sw¼ of the se¼, thence south along said dividing line 1095 feet to the dividing line between sections 10 and 15, thence west along said dividing line 1070 feet, thence north 49 degrees west 877 feet, thence west 928 feet to the place of beginning, containing 63.35 acres.

Parcel 7. That part of section 10 beginning at the southeast corner of the sw¼ of the se¼ of section 10, thence west along the dividing line between sections 10 and 15, 1340 feet to the southwest corner of the sw¼ of the se¼, thence north along the dividing line between the sw¼ of the se¼ and the se¼ of the sw¼ 1095 feet, thence south 50 degrees east 1713 feet to the place of beginning, containing 16.84 acres.

Parcel 8. That part of section 15 beginning at the northeast corner of section 15 thence west along the dividing line between sections 10 and 15 a distance of 3750 feet, thence south 49 degree east 2085 feet, to the dividing line between the nw¼ of the ne¼ and the sw¼ of the ne¼, thence east along said dividing line 2120 feet to the dividing line between sections 14 and 15, thence north along said dividing line 1382 feet to the place of beginning, containing 92.10 acres.

Parcel 9. That part of section 15 beginning at the northeast corner of the se¼ of the ne¼ of section 15, thence west along the dividing line between the se¼ of the ne¼ and the ne¼ of the ne¼ 2120 feet to a point in the dividing line between the nw¼ of the ne¼ and the sw¼ of the ne¼, thence south 60 degrees east 930 feet, thence north 75 degrees east 1350 feet to the dividing line between sections 14 and 15, thence north along said dividing line 88 feet to the place of beginning, containing 12.05 acres.

Parcel 10. That part of section 11 beginning at the southwest corner of section 11, thence east along the dividing line between sections 11 and 14, 2344 feet to the dividing line between the se¼ of the sw¼ and the sw¼ of the se¼, thence north along said dividing line 466 feet, thence west 1325 feet, thence south 80 degrees west a distance of 1315 feet to the dividing line between sections 10 and 11, thence south along said dividing line 221 feet to the place of beginning, containing 21.21 acres.

Parcel 11. That part of section 11 beginning at the southwest corner of the sw¼ of the se¼ of section 11, thence east along the dividing line between sections 11 and 14, 1295 feet, thence north along the dividing line between the se¼ of the se¼ and the sw¼ of the se¼, 466 feet, thence west 1295 feet, to the dividing line between the se¼ of the sw¼ and the sw¼ of the se¼ thence south along said dividing line 466 feet to the place of beginning, containing 13.85 acres.

Parcel 12. That part of section 11 beginning at the southwest corner of the se¼ of the se¼ of section 11, thence east along the dividing line between sections 11 and 14, 1120 feet, thence north 68 degrees west, 1210 feet to the dividing line between the se¼ of the se¼ and the sw¼ of the se¼, thence south along said dividing line 486 feet to the place of beginning, containing 5.99 acres.

Parcel 13. That part of section 14 beginning at the northwest corner of section 14, thence east along the dividing line between sections 11 and 14, 5060 feet, thence south 17 degrees east 690 feet to the dividing line between sections 13 and 14, thence south along said dividing line 1975 feet to the southeast corner of the se¼ of the ne¼ of said section, thence west along the dividing line between the se¼ of the ne¼ aforesaid, and the ne¼ of the se¼, 950 feet, thence north 11 degrees west 420 feet, thence north 63 degrees west 325 feet to the dividing line between the se¼ of the ne¼ and the sw¼ of the ne¼ thence north along said dividing line 744 feet to the northeast corner of the sw¼ of the ne¼ thence west along the dividing line between the nw¼ of the ne¼ and the sw¼ of the ne¼ 1420 feet, thence north 84 degrees west 1200 feet, thence south 81 degrees west 775 feet to the dividing line between the nw¼ of the nw¼ and the sw¼ of the nw¼, thence west along said dividing line 560 feet to the dividing line between sections 14 and 15, thence north along said dividing line 1382 feet to the place of beginning, containing 195.11 acres.

Parcel 14. That part of section 14 beginning at the southeast corner of section 14, thence north along the dividing line between sections 13 and 14, 2630 feet to the northeast corner of the ne¼ of the se¼, thence west along the dividing line between the ne¼ of the se¼ and the se¼ of the ne¼, 950 feet, thence south 11 degrees east, 2660 feet to the dividing line between sections 14 and 23, thence east along said dividing line 450 feet to the place of beginning, containing 42.26 acres.

Parcel 15. That part of section 14 beginning at the northwest corner of the sw¼ of the nw¼ of section 14, thence east along the dividing line between the nw¼ of the nw¼ and the sw¼ of the nw¼, 560 feet, thence south 81 degrees west 566 feet to the dividing line between sections 14 and 15, thence north along said dividing line 88 feet to the place of beginning, containing 0.57 acres.

Parcel 16. That part beginning at the northeast corner of the sw¼ of the ne¼ of section 14, thence west along the dividing line between the nw¼ of the ne¼ and the sw¼ of the ne¼, 1420 feet to a point in the dividing line between the ne¼ of the nw¼ and the se¼ of the nw¼, thence south 63 degrees east 1595 feet to the dividing line between the se¼ of ne¼ and the sw¼ of ne¼, thence north along said dividing line 744 feet to the place of beginning, containing 12 13 acres.

Parcel 17. That part of section 13 beginning at a point in the dividing line between sections 13 and 14 which is 668 feet south of the northwest corner of section 13, thence south along said dividing line 1975 feet to the dividing line between the sw¼ of the nw¼ and the nw¼ of the sw¼ of said section, thence east along said dividing line 580 feet, thence north 17 degrees west 2050 feet to the place of beginning, containing 13.15 acres.

Parcel 18. That part of section 13 beginning at the southwest corner of section 13, thence east along the dividing line between sections 13 and 24, 1087 feet, thence north 16 degrees west 445 feet, thence north 900 feet, thence north 17 degrees west 1372 feet to the dividing line between the nw¼ of the sw¼ and the sw¼ of the nw¼, thence west along said dividing line 580 feet to the dividing line between sections 13 and 14, thence south along said dividing line 2630 feet to the place of beginning, containing 53.25 acres.

Parcel 19. That part of section 23 beginning at the southeast corner of section 23, thence west along the dividing line between sections 23 and 26, 1320 feet, thence north along the dividing line between the se¼ of the se¼ and the sw¼ of the se¼ 1320 feet to the northwest corner of the se¼ of the se¼, thence north 33 degrees east 1570 feet, thence north 2710 feet to the dividing line between sections 14 and 23, thence east along said dividing line 450 feet to the northeast corner of section 23, thence south along the dividing line between sections 23 and 24, 5317 feet to the place of beginning, containing 94 81 acres.

Parcel 20. That part of section 24 beginning at the southwest corner of section 24, thence east along the dividing line between sections 24 and 25, 660 feet, thence north 1868 feet, thence north 33 degrees east 1205 feet to the dividing line between the sw¼ of the nw¼ and the se¼ of the nw¼, thence north along said dividing line 1614 feet, thence north 16 degrees west 877 feet to the dividing line between sections 13 and 24, thence west along said dividing line 1087 feet to the northwest corner of section 24, thence south along the dividing line between sections 23 and 24 5317 feet to the place of beginning, containing 123.59 acres.

Parcel 21. That part of section 24 beginning at a point in the dividing line between the nw¼ of the nw¼ and the ne¼ of the nw¼ of section 24, which is 845 feet south of the dividing line between sections 13 and 24, thence south along said dividing line 1614 feet, thence north 26 degrees east 1792 feet, thence west 780 feet to the place of beginning, containing 14.45 acres.

Parcel 22. That part of section 25 beginning at the northwest corner of section 25, thence east along the dividing line between sections 24 and 25 523 feet, thence south 50 degrees west 475 feet, thence south 1 degree 30 minutes west 1015 feet, thence south 19 degrees west 415 feet to the dividing line between sections 25 and 26, thence north along said dividing line 1710 feet to the place of beginning, containing 6.49 acres.

Parcel 23. That part of section 26 beginning at the northeast corner of section 26, thence south along the dividing line between sections 25 and 26, 1710 feet, thence south 39 degrees west 2052 feet to the dividing line between the ne¼ of the se¼ and lot 6, thence north along said dividing line 638 feet, thence north 39 degrees east 1276 feet, thence north 29 degrees east 395 feet, thence north 9 degrees 30 minutes east 250 feet, thence north 1 degree 30 minutes east 414 feet, thence west 1020 feet to the dividing line between the ne¼ of the ne¼ and lot 1, thence north along said dividing line 660 feet to the northeast corner of lot 1, thence east along the dividing line between sections 23 and 26 1320 feet to the place of beginning, containing 42 17 acres.

Parcel 24. That part of lot 6, section 26, beginning at a point in the dividing line between the sw¼ of the se¼ and lot 6 of section 26, which is 142 feet west of the southeast corner of lot 6, thence west along said dividing line 463 feet, thence north 30 degrees east 560 feet, thence north 39 degrees east 985 feet to the dividing line between lot 6 and the ne¼ of the se¼ of said section, thence south along said dividing line 638 feet, thence south 39 degrees west 455 feet, thence south 30 degrees west 300 feet to the place of beginning, containing 10.56 acres.

Parcel 25. That part of lot 11, section 26, beginning at a point in the dividing line between sections 26 and 35, which is 2760 feet west of the northeast corner of section 35, thence west along said dividing line 562 feet, thence north 50 degrees east 212 feet, thence north 37 degrees 15 minutes east 708 feet, thence north 46 degrees east 130 feet to the dividing line between lot 11 and the sw¼ of the se¼ of said section, thence south along said dividing line 622 feet, thence south 37 degrees 15 minutes west 205 feet to the place of beginning, containing 5.78 acres.

Parcel 26. That part of the sw¼ of the se¼ section 26, beginning at a point in the dividing line between the sw¼ of the se¼ and lot 6, of section 26, which is 412 feet west of the southeast corner of lot 6, thence west along said dividing line 463 feet, thence south 30 degrees west 338 feet, thence south 46 degrees west 342 feet to the dividing line between the sw¼ of the se¼ and lot 11, thence south along said dividing line 622 feet, thence north 37 degrees 15 minutes east 337 feet, thence north 46 degrees east 502 feet, thence north 30 degrees east 622 feet to the place of beginning, containing 9.71 acres.

Parcel 27. That part of section 35 beginning at a point in the dividing line between sections 26 and 35, 2760 feet west of the northeast corner of section 35, thence west along said dividing line 562 feet, thence south 50 degrees west 588 feet, thence south 31 degrees west 365 feet to the dividing line between the ne¼ of the nw¼ and the nw¼ of the nw¼, thence south along said dividing line 630 feet to the southeast corner of the nw¼ of the nw¼, thence west along the dividing line between the nw¼ of the nw¼ and the sw¼ of the nw¼ 786 feet, thence south 62 degrees west 428 feet, thence west 152 feet to the dividing line between sections 34 and 35, thence south along said dividing line 761 feet, thence east 690 feet, thence south 37 degrees east 480 feet, thence south 15 degrees east 1365 feet to the northwest corner of the se¼ of the sw¼, thence south along the dividing line between the se¼ of the sw¼ and the sw¼ of the sw¼ 1318 feet to the dividing line between townships 49 north and 50 north, thence east along said dividing line 652 feet, thence north 1315 feet, thence north 12 degrees west 912 feet, thence north 31 degrees west 900 feet, thence north 16 degrees west 850 feet, thence north 62 degrees east 205 feet, thence north 68 degrees east 98 feet, thence north 31 degrees east 724 feet, thence north 40 degrees 30 minutes east 158 feet, thence north 50 degrees east 702 feet, thence north 37 degrees 15 minutes east 180 feet to the place of beginning, containing 83.09 acres.

Parcel 28. That part of the nw¼ of the nw¼ of section 35 beginning at the southeast corner of the nw¼ of the nw¼ of said section, thence north along the dividing line between the nw¼ of the nw¼ and the ne¼ of the nw¼ 630 feet, thence south 31 degrees west 270 feet, thence south 62 degrees west 362 feet to the dividing line between the nw¼ of the nw¼ and the sw¼ of the nw¼, thence east along said dividing line 786 feet to the place of beginning, containing 4.26 acres.

Parcel 29. That part of the se¼ of the ne¼ of section 34 beginning at a point in the dividing line between lot 7 and the se¼ of the ne¼ of section 34, 64 feet north of the southeast corner of lot 7, thence north along said dividing line 478 feet, thence north 57 degrees east 410 feet, thence east 407 feet, thence north 53 degrees east 455 feet, thence north 69 degrees east 230 feet to the dividing line between sections 34 and 35, thence south along said dividing line 762 feet, thence west 584 feet, thence south 71 degrees west 648 feet, thence south 57 degrees west 150 feet to the place of beginning, containing 16.39 acres.

Parcel 30. That part of lot 7, section 34, beginning at a point in the dividing line between lot 7 and the se¼ of the ne¼ 64 feet north of the southeast corner of lot 7, thence north along said dividing line 478 feet, thence south 57 degrees west 912 feet, thence south 53 degrees west 70 feet to the dividing line between lot 7 and the nw¼ of the se¼ of said section, thence east along said dividing line 730 feet, thence north 57 degrees east 118 feet to the place of beginning, containing 5.10 acres.

Parcel 31. That part of the nw¼ of the se¼ of section 34 beginning at a point in the dividing line between lot 6 and the nw¼ of the se¼ of section 34, 457 feet north of the southeast corner of lot 6, thence north along said dividing line 500 feet, thence north 53 degrees east 606 feet to the dividing line between lot 7 and the nw¼ of the se¼ aforesaid, thence east along said dividing line 730 feet, thence south 57 degrees west 448 feet, thence south 53 degrees west 1048 feet to the place of beginning, containing 9.51 acres.

Parcel 32. That part of lot 6 and the se¼ of the sw¼ of section 34, beginning at a point in the dividing line between lot 5 and the se¼ of the sw¼ of said section 42 feet north of the southeast corner of lot 5, thence north 34 degrees east 600 feet, thence north 25 degrees east 525 feet, thence north 43 degrees east 282 feet, thence north 53 degrees east 442 feet, thence north 37 degrees east 360 feet, to the dividing line between lot 6 and the nw¼ of the se¼ of said section, thence north along said dividing line 500 feet, thence south 53 degrees west 507 feet, thence south 37 degrees west 355 feet, thence south 53 degrees west 280 feet, thence south 50 degrees west 310 feet, thence south 25 degrees west 580 feet, to the dividing line between the se¼ of the sw¼ and lot 5 of said section, thence south along said dividing line 750 feet to the place of beginning, containing 20.06 acres.

Parcel 33. That part of lot 5, section 34, beginning at a point in the dividing line between section 34 aforesaid and section 3, township 49 north, range 17 west, 797 feet east of the southwest corner of section 34, thence east along said dividing line 485 feet, thence north 34 degrees east 50 feet to the dividing line between lot 5 and the se¼ of the se¼ of section 34, thence north along said dividing line 750 feet, thence south 25 degrees west 125 feet, thence south 34 degrees west 820 feet to the place of beginning, containing 4.44 acres.

Dated April 24th, 1894.

THE MINNESOTA CANAL COMPANY,
By JOHN A. KEYES and H. F. GREEN,
Its Attorneys,
310 and 311 First National Bank Building,
Duluth, Minn.

NOTICE OF MORTGAGE SALE—

Default has been made in the conditions of a certain mortgage made and delivered by Thomas Dowse and Mary A. Dowse, his wife, mortgagors, to American Loan and Trust Company, a corporation organized under the laws of the state of Minnesota, of Duluth, in said state, mortgagee, bearing date the first day of August, 1892, and duly recorded in the office of the register of deeds in and for St. Louis County, Minnesota, on the 10th day of September, 1892, at 8 o'clock a. m. in Book 51 of mortgages, on page 523, which mortgage and all the indebtedness thereby secured, and the notes and coupons representing the same, have been by said American Loan and Trust Company duly assigned to the undersigned, John S. Lewis, who is now the owner and holder thereof, the said assignment of said mortgage bearing date on the 4th day of April, 1893, was duly recorded in the office of said register of deeds on the 13th day of September, 1893, at 8:30 o'clock a. m., in Book 117 of mortgages on page 321.

And whereas, by the terms of said mortgage and the notes secured thereby, one hundred fifty-seven and 50-100 dollars interest thereon became due and payable in three several installments of fifty-two and 50-100 dollars each on February 1st and August 1st, 1893, and February 1st, 1894, respectively, all of which is yet due and owing upon said mortgage, and the failure to pay which constitutes said default in the conditions of said mortgage.

And whereas, said default has remained for a period of more than ten days, the owner and holder of said mortgage and notes by the terms thereof has the option to declare the whole amount secured by said mortgage to be immediately due and payable, in the exercise of which option the whole debt secured by said mortgage, with interest, is hereby declared and claimed to be due, amounting at the date of this notice to the sum of sixteen hundred seventy-nine and 44-100 dollars.

And whereas, said mortgage contains a power of sale which, by reason of said default, has become operative, and no action or proceeding at law or otherwise has been instituted to recover the debt secured by said mortgage, or any part thereof:

Now, therefore, notice is hereby given that by virtue of said power of sale and pursuant to the statute in such case made and provided, the said mortgage will be foreclosed and the premises therein described and thereby covered and situate in St. Louis County, Minnesota, with the hereditaments and appurtenances, to-wit: Lots number one hundred nineteen (119) and one hundred twenty-one (121), in block number seventy-three (73), in Duluth Proper, Third Division, according to the recorded plat thereof, will be sold at public auction to the highest bidder for cash to pay the amount which shall then be due on said mortgage, with interest, together with seventy-five dollars attorneys' fee, stipulated in said mortgage, to be paid in case of foreclosure, and the disbursements allowed by law, which sale will be made by the sheriff of said Saint Louis County, Minnesota, at the front door of the court house of said county, in the city of Duluth, in said county and state, on Saturday, the 12th day of May, 1894, at 10 o'clock in the forenoon of that day, subject to redemption at any time within one year from day of sale as by law provided.

Dated March 22nd, 1894.

JOHN S. LEWIS,
Assignee of Mortgagee.

FRANK A. DAY,
Attorney for said Assignee of Mortgagee,
1003 Torrey building, Duluth, Minnesota.
M 24-31, A 7-14-21-28, M 5.

SHERIFF'S SALE OF REAL ESTATE UNDER JUDGMENT OF FORECLOSURE.

STATE OF MINNESOTA, } ss.
COUNTY OF ST. LOUIS. }

District Court, Eleventh Judicial District.

David A. Duncan, Charles A. Duncan, Titus Duncan and Frank A. Brewer, partners as Duncan, Brewer & Co.,
Plaintiffs,
vs.
Daniel McDonald, Henry H. Cossitt and Motor Line Improvement Company, a corporation,
Defendants.

Notice is hereby given that under and by virtue of a judgment and decree entered in the above entitled action on the 29th day of March, 1894, a certified transcript of which has been delivered to me, I, the undersigned, sheriff of said St. Louis County, will sell at public auction to the highest bidder for cash, on Monday, the 7th day of May, 1894, at 10 o'clock in the forenoon at the front door of the court house in the city of Duluth, in said county, in parcel, the premises and real estate described in the said judgment and decree, to-wit: All that tract or parcel of land lying and being in the county of St. Louis and state of Minnesota, described as follows, to-wit: Lot twenty-two (22) in block eight (8), Woodland Park, Sixth Division, according to the recorded plat thereof on file and of record in the office of the register of deeds in and for said county of St. Louis.

Dated March 23, 1894.

PAUL SHARVY,
Sheriff of St. Louis County.
By V. A. DASH,
Deputy.

WILSON & WRAY,
Plaintiffs' Attorneys.
Mar-24-31-Ap-7-14-21-28-May-5.

LADIES DO YOU KNOW
DR. FELIX LE BRUN'S
STEEL AND PENNYROYAL PILLS
are the original and only FRENCH, safe and reliable cure on the market. Price $1.00; sent by mail. Genuine sold only by
S. F. BOYCE,
335 West Superior Street, Duluth, Minn.